Home
TELEPHONE
383-4111
CLASSIFIED
386-2121

The Daily Colonist.

Vancouver Island's leading newspaper since 1858

Sunny, high 20
Weather Details on Page 2

No. 181 — 119th Year — VICTORIA, BRITISH COLUMBIA, TUESDAY, JULY 19, 1977 — 15c Daily, 30c Sunday

Franco's legacy: 38 years in cellar

MADRID (UPI) — A 77-year-old Spaniard has ended 38 years of hiding in the cellar of his home from the forces of Generalissimo Francisco Franco.

Protasio Montalvo Martin came out of seclusion Sunday and quickly became a national celebrity.

Montalvo was the Socialist mayor of the town of Cercedilla before the end of the 1936-39 Spanish civil war. The community of 2,500 lies in the mountains northwest of Madrid.

In an interview on national television, he said, "I did not come out because I was afraid of reprisals" from Franco's victorious army.

Although he spent most of his time in the cellar, Montalvo said he came up into the house occasionally to help his wife when no one was nearby.

"I watched the rabbits and the birds and I could tell when someone was coming and I would jump back down in the cellar."

Montalvo's four children also knew of their father's plight. One of his daughters-in-law said, "Although my husband knew that his father was in the cellar, it was a great happiness to be able to see him in the street."

Montalvo's grandchildren did not even know he existed.

He said he was grateful to King Juan Carlos for providing conditions under which he could come out of hiding.

Today would have marked exactly 38 years since Montalvo moved into the cellar.

Ferry union radicals hold edge at parley start

By DON COLLINS
Colonist Reporter

The brand new B.C. Ferry and Marine Workers Union headed into its first convention Monday with an obvious split in its ranks and was warned that if it didn't quickly find a remedy it would suffer the consequences at the bargaining table.

The message came behind closed doors from president George Hornett who, ironically, could find himself in a desperate fight for his job today.

While no names have been mentioned officially, Hornett and others from the "establishment" know they will be up against an opposition slate in the elections that wrap up the two-day session.

Before the convention the opposition had been described as a small radical element, but in the first test of strength Monday it came away a winner by a narrow margin.

The Hornett forces had wanted the officers elected in an over-all membership referendum after the convention but were defeated in a 44-41 vote by those who wanted the matter settled by convention delegate vote today.

The opposition used Hornett's own argument that the union should approach the bargaining table with a strengthened hand. The delay caused by a referendum vote for officers might prevent this, it said.

The new union replaces the former licensed and unlicensed marine services components of the B.C. Government Employees' Union.

It came into being after the shift of the B.C. Ferries from direct provincial government control to crown corporation status.

The union maintains a loose affiliation with the BCGEU, but will be entirely on its own in contract bargaining.

Business agent Norm Thornber said Monday the ferry corporation will likely be approached soon for exploratory talks.

A delicate balance has to be established for the licensed and unlicensed groups, ordered into one unit for the first time by the Labor Relations Board. It means the licensed officers (ships' masters and other top personnel) will be on even union footing with crew members.

Hornett and Thornber, both from the unlicensed group, are based in Victoria. Because this component makes up more than 80 per cent of the new 2,642-member union, Hornett maintained the presidency pending the first election.

As a business agent, Thornber is not up for election, but is appointed.

Delegates voted to close the initial convention to the press because of what sources said was an expected "spilling of blood" by warring factions.

As the convention went into closed session in Victoria, Hornett told the 89 delegates the union faced a "crucial" set of negotiations and would have to greatly revise its thinking because of the single unit structure for officers and unlicensed personnel.

Because of the change, it will be a first contract and will include specifications for the licensed officers, as well as the ferry crews, clerical employees and tradesmen who now come under the unlicensed heading.

Hornett made no attempt to hide the fact the membership had already been subject to a split. If the rift wasn't quickly healed, he said, the union would be badly hurt.

It would mean going to the bargaining table in a weakened position, he said.

'Mandate' vote for Ian Smith by next month

SALISBURY (Reuter) — Rhodesian Prime Minister Ian Smith, terming the latest Anglo-American proposals on the future of his country unacceptable and saying he needs a new mandate, on Monday announced a general election for Aug. 31.

Smith said his white-dominated Parliament is being dissolved immediately and he appealed for a mandate to seek an internal settlement on black majority rule which would give whites safeguards for their future.

The mandate would allow him to write a new constitution and set up a broad-based government containing black Rhodesians who are willing to assist in obtaining a peaceful settlement, Smith said on television.

Smith
... blacks scoff

For white confidence in the future to be maintained, he said, Rhodesia cannot be subjected to a one-man, one-vote franchise.

A qualified franchise and special white representation in Parliament are necessary as well as the maintenance of the independence of the judiciary, the security forces, and the civil service, he said.

Smith said he was told by an Anglo-American team in Salisbury last week there is no hope of anything other than one-man, one-vote, and no special representation for whites.

He said he also was told that black guerrillas would be given special treatment for inclusion in the government's security forces.

Josiah Chinamano, vice-president of the opposition African National Council dismissed the election as irrelevant.

He said an election embracing the largely white electorate would offer no solution to the country's problems.

He accused Smith of deliberately sabotaging the Anglo-American effort for black majority rule and declared: "Those of us who have always said Smith has no intention of settling have proved to be right again."

About 90,000 of Rhodesia's 270,000 whites will be eligible to vote in the election. Ten thousand of the country's six million blacks may vote under a qualified franchise based on property ownership, income and education.

In London, the Foreign Office declined immediate comment about Smith's announcement pending a study of the full text.

American officials said privately in Washington they view Smith's call for elections as a domestic move to bolster his position after a dozen members of his National Front bolted from his party.

The U.S. state department said it has no immediate comment.

In his announcement, Smith said another objective of his mandate would be to remove "any racial discrimination which is considered to be unnecessary or undesirable."

—Donna Reimer photo

Hooray, and up he rises

Billed as the world's largest bathtub, official craft in Sunday's Nanaimo-to-Vancouver bathtub classic was busy bailing out unsuccessful aspirants to crown. Meanwhile, Australian entries pulled the plug on the rest by sweeping top three places. See also Page 35.

JAIL YARD DASH

SYDNEY (Reuter) — Police hunted Monday for five prisoners who were allowed out of a detention centre north of here to compete in a 10-mile cross-country race — and kept on running after crossing the finishing line.

Fall election rumors swirl

OTTAWA (CP) — Prime Minister Trudeau wound up a day of meetings with top Liberal party leaders and campaign strategists Monday that dealt with the possibility of a fall general election but did little to end speculation on the subject.

Provincial Liberal leaders, emerging from the closed-door session, said the matter had been discussed although the prime minister had not asked for their opinions.

Nova Scotia Premier Gerald Regan said the leaders discussed the economy, national unity and "a number of other matters of regional interest."

Regan, asked if he had offered an opinion on the election issue, said: "I have enough problems deciding when there should be an election in Nova Scotia."

The Ontario Liberal leader, Stuart Smith, who just completed a provincial election campaign, was more specific.

"I suggested that Premier Davis had called an election without a valid issue and had suffered for it," Smith said. "I personally think it would be unwise and morally wrong."

Nick Taylor, Alberta Liberal leader, said each provincial head had given the prime minister a political assessment of party strength federally and provincially in his province.

But Trudeau had not offered any hint of what he might be thinking and no one had asked, Taylor said.

"When you start asking politicians about elections, it's like talking about their sex lives, they like to keep it to themselves."

Gerard Levesque, acting Quebec Liberal leader said:

"I didn't come here to discuss federal elections and I'm not offering an opinion on one."

But Levesque did say there was general agreement that Trudeau should not call an election just because he is ahead at the polls.

Speculation about a fall election has increased in the last few days following a public opinion poll that showed the Liberals had increased their lead over the Progressive Conservatives.

The Liberals held 51 per cent of the decided vote com-

Page 2 — Grits

Angry Kerster weighs libel suit

NDP continues volley in ICBC claims fuss

By JIM HUME
Colonist Reporter

The New Democratic Party Opposition Monday continued to batter George Kerster (SC—Coquitlam) on his dealings with the Insurance Corporation of B.C., and the minister in charge of ICBC, Pat McGeer, continued to defend the besieged MLA.

In what has rapidly become the paper-war of the present sitting of the Legislature, Dennis Cocke (NDP—New Westminster) tabled documents Monday afternoon to "prove" that an insurance claim had been paid to Surrey Dodge (Kerster's old company) while the insurance premium of $450 remained unpaid.

McGeer challenged both Cocke's statement and the documents. The statement, he said, was a further attempt to smear Kerster while the documents tabled in the house were copies of documents "stolen from ICBC files." McGeer added that ICBC files were guaranteed confidentiality by law and that any use of documents from the files was a criminal offence.

Monday Cocke tabled in the house a copy of his oral question to McGeer asking why the Surrey Dodge claim had been paid while the premium was owing. In addition, he tabled two ICBC internal memos, one dated March 25, 1976, and signed Carol. It was addressed to Lloyd Mules, 4th floor, Head Office, ICBC.

It read in full: "Insured (Surrey Dodge) has today reported theft of 1969 Boss 302 Mustang from their lot at 9666 King George Highway Surrey on June 25, 1975.

Cocke
... tables questions

"We understand from agent, Church Realty, that the premium of $450 has not been

Page 2 — ICBC

It's not all in the family anymore for B.C. jobs

Transport Minister Jack Davis was given the word Monday — "fire your son-in-law as soon as you can."

The word came from Premier Bennett in the form of a memo to all cabinet ministers. "Under no circumstances are immediate relatives to be employed on either a temporary or a permanent basis within your ministry. If, at the present time, any immediate relatives are employed within your ministry, steps should be taken to terminate such employment."

Davis admitted last Thursday that his $19,500-a-year executive assistant, Michael McKelvey, was his son-in-law.

After announcing his written policy in the house, Bennett was asked if the new order applied to his top aide, Tony Tozer. Obviously nettled by the question, Bennett said he thought Tozer's family status was well established.

He said Tozer was not an immediate relative. Outside the house he said his new policy applied to direct family relationships. "I'm talking about husbands and wives, sons and daughters and the persons sons or daughters marry," he said. "If we start taking it to the cousins or cousins once removed the whole thing will become ridiculous.

Tozer is a brother-in-law by marriage to Bennett's sister. He has been a lifelong friend and confidante of the premier.

When Bennett tried to explain that relationship via his sister's marriage, Gary Lauk (NDP—Vancouver Centre) still wanted to know if the relationship was close enough to warrant Tozer's dismissal or "termination, not of him, just his job."

Bennett said it wasn't but "if and when my sister follows me into this office, she'll terminate him."

The New Democratic Party had accused Davis and Highways Minister Alex Fraser of practising nepotism.

The in-law question first came up two weeks ago when Fraser was accused of hiring his son-in-law, Don Larsen, to key positions in his ministry. It was later established that Larsen had at one time been briefly married to a girl for whom Fraser and his wife had cared during her teens.

Under the restrictions set out by Bennett, McKelvey, who will return to law school in September, will lose his job, while Larsen will retain his.

The premier said it was up to Davis to fire McKelvey.

Inside

Standard set in fish derby
King Fisherman, 6
Oil flowing again in trans-Alaska line
—Page 3

	Page
Background	5
Bridge	25
Classified	24-34
Comics	16
Crossword	26
Editorials	4
Entertainment	15
Family	19, 28
Finance	10, 11
King Fisherman	6
Marine Calendar	6
Names in the News	3
Provincial Court	36
Sports	12

What gall: Mrs. Ward's hospital bed showdown

NORTHAMPTON, England (AP)—Housewife Rita Ward, who took over a hospital bed to demand immediate removal of her painful gallstones, snuggled down between the sheets Monday and announced: "I've won — they're going to operate."

Mrs. Ward startled nurses and patients Saturday by walking into a ward at Northampton General Hospital, climbing into an empty bed, and refusing to move.

She has suffered from the stones for 18 months and had been told she would have to wait at least a year for an operation under Britain's free national health service.

She decided she could not wait.

"Now they've told me I can have the operation later this week," Mrs. Ward said. "I know I jumped the queue and other people need operations too, but I was in too much pain to wait. If other people are in as much pain as I was and they can find a spare bed, then I say good luck to them."

A hospital spokesman refused to confirm that Mrs. Ward is to be operated on this week. "Doctors are examining her, and a decision will be made later whether to operate," he said.

A spokesman for the Patients' Association, a pressure group for improved health care, said: "We applaud her individual action. No one should have to wait as long as she did. It's absolutely monstrous — but if everyone did the same thing it would be chaotic."

Mrs. Ward said she was told she could have the operation privately right away, but it would cost her the equivalent of $850.

"And I couldn't afford that," she said.

ANDY CAPP

Grits silent on election

Continued from Page 1

pared with 27 per cent for the Conservatives. The New Democrats held on to their 18 per cent while a key 31 per cent remain undecided.

The prime minister has been under mounting pressure from his party to go to the public this fall on the question of national unity.

Solicitor-General Francis Fox joined the chorus on the weekend, publicly supporting an election on a national television program. The government's mandate extends to 1979 although traditionally elections are held during a government's fourth year of office, in this case, next year.

The prime minister left the session for a luncheon meeting with the party's national campaign committee.

A spokesman in the prime minister'a office denied a report that Trudeau had cancelled vacation plans, tentatively set for mid-August or when the Commons adjourns for its summer recess.

Should the prime minister decide on a fall election, he would have to announce it within the next two weeks to meet the 60-day campaign requirement and have it over by a scheduled October visit of the Queen.

Trudeau has repeatedly denied he has plans for an election but has always qualified the remark by saying that anything is possible.

The prime minister meets today with the political planning committee of cabinet where the results of the meeting are to be discussed. Included on the committee are senior cabinet ministers and party strategists such as Trudeau's principal secretary Jim Coutts and Senator Keith Davey.

ICBC fuss continues

Continued from Page 1

paid. Claim is being advanced for repair. Please advise."

On April 8 Mules replied to the Currey Claims Centre, attention C. Swingler. His memo read: "Reference the above noted claim (Surrey Dodge) it would appear that the claim should be denied in view of the late notification. We suggest that you check with your supervisor. Incidentally the premium is still unpaid."

The memo was signed L. Mules.

McGeer said he didn't know where Cocke got his copies of the memos "but Section 12 of the Automobile Insurance Act states quite clearly that it is a criminal offence to remove documents from ICBC files and publish them."

In an aside, McGeer noted that Cocke, former head of ICBC for the NDP, was one of the fathers of the Automobile Insurance Act.

"One of the problems with stolen documents, when they are used by an MLA without checking, is that they so often leave a wrong impression," McGeer said outside the house. "These memos illustrate the danger any MLA faces when documents stolen from the files are used to mislead."

McGeer said the parliamentary system was debased when stolen docements containing only partial evidence were used to advance an argument while smearing a member of the Legislature.

To make his point, McGeer released two letters to the press, the first from R. D. Blackburn, vice-president of ICBC to Norman Bortnick, executive vice-president and general manager. The letter, dated July 18, stated that Surrey Dodge was covered by a composite mercantile policy from June 2, 1975 to June 2, 1976, issued by the general insurance division. The letter stated: "It covers unlicensed vehicles owned by the insured."

The letter also notes that there were delays in clearing various official documents at that time because of the ICBC strike of 1975.

The second letter released by McGeer was from Bortnick to the minister and outlined the general procedure for paying claims.

During his challenge in the house, Cocke and other Opposition members had laughed when McGeer said he felt it was policy for ICBC to pay claims if a policy existed, even if payments on that policy were behind.

Bortnick confirmed Cocke's impression and outlined the following policy steps for the payment of premiums and the payment of claims:

- Purchase of ICBC insurance is on a cash basis whether through an agent or the Motor Vehicles Branch except when provision is made through ICBC's finance plan.
- If payment to ICBC is made by NSF cheque, or if there is a default in payment under the finance plan, the procedures are clearly laid down.
- First there's the official letter stating the cheque has bounced or a payment is in default.
- A second letter gives the issuer of the cheque or the delinquent 30 days to get up to date.
- If the 30-day deadline isn't met, the superintendent of motor vehicles is informed and an order issued by the superintendent for licence plates and insurance documents to be surrendered.
- If the plates and documents are not surrendered the sheriff's offices removes them forcibly.

But, said Bortnick's letter to McGeer," until the plates are physically removed from the vehicle, the compulsory coverage is in force." ICBC has one safeguard in that regard. When it comes to pay the claim the amount of arrears on the insurance policy is deducted.

The NDP claims that was not done in the case of Surrey Motors, and that as the car was stolen from the used car lot it did not carry licence plates.

McGeer replies that neither charge is valid because all cars on the lot were covered by a blanket policy.

Asked why at least two ICBC officials should state that the Surrey Dodge premiums had not been paid, McGeer said "simply because they were not in possession of all of the information. The fact is that the premium was paid. And that again is the danger when MLAs use stolen documents or copies of stolen documents, they create misleading situations."

Asked if he intended to launch a probe into how the documents got into NDP hands, McGeer said "that isn't my department."

An angry Kerster late Monday night issued a statement calling for Cocke to have the integrity to say where the documents he tabled came from.

"I think the public should be told. It looks to me as though someone has violated that section and I think there should be a complete investigation," Kerster said.

Cocke appeared undisturbed. He said the NDP had more "much more to come."

Kerster said he had instructed his lawyers to look into the possibility of libel "against anyone who has made false statements." He also said he intended to "formally request the attorney-general" to investigate whether an offence had been committed with regard to the confidentiality of ICBC file documents."

Argos return two to roster

TORONTO (CP) — Toronto Argonauts have returned running-back Richard Holmes and defensive-end Jim Corrigall to their Canadian Football League active roster while running back Donnie McGraw and defensive back Alex Morris were placed on waivers.

Holmes was on the injury list with a bruised hip and Corrigall was out with a torn ligament in his left ankle.

Payne tops qualifiers

MILTON, Ont. (CP) — Bob Payne, a 33-year-old touring professional from Mount Vernon, Ill., shot a six-under-par 65 Monday over the Trafalgar Golf and Country Club to head a field of 34 qualifiers for the 68th Canadian Open golf championship.

Payne, 149th on the Professional Golfers Association money list last year, led Phil Giroux of Montreal by one stroke. Giroux, along with Tony Evershed of Fort Erie, Ont., and Tim McCutcheon of Kitchener, Ont., were the only Canadians who qualified for the $225,000 championship which starts Thursday at the Glen Abbey Golf Club in Oakville, Ont.

U.S. spy given life term

LOS ANGELES (UPI) — Andrew Dalton Lee, convicted of selling top secret CIA documents to the Soviet Union, was sentenced Monday to life imprisonment by U.S. District Court Judge Robert Kelleher.

Lee, 25, could have received a death sentence for espionage but the Justice Department did not press for capital punishment in the case.

Lee, along with accomplice Christopher John Boyce, 24, were the first spies for Russia to be convicted in recent years in a major American trial.

Lee and Boyce were found guilty of turning over to the Soviet Embassy in Mexico City microfilms of CIA documents which Boyce had stolen from TRW Industries Inc., one of the major electronics manufacturers in the United States.

For replacement windshields come and see us. We specialize in expert installation and guarantee the windshield for one year against leaks. Mobile service is available. Or if you bring your car to us in the morning, we'll drive you to work and deliver the car back to you in the bargain!

CPI CANADIAN PITTSBURGH INDUSTRIES

977 Fort St.
382-3166

Israelis embittered by price increases

TEL AVIV (UPI) — Bitter reaction to 25-per-cent price increases for food and fuel set the stage Monday for the first confrontation between Prime Minister Menahem Begin's government and the opposition Labor party.

The price increases, the biggest in three years, were accompanied by a $140-million cut in defence spending in a move to slow Israel's 16-per-cent inflation. The pound was devalued another two per cent.

The executive committee of the Labor-controlled Histadrut, the million-member trade-labor federation, called for a one-hour general strike to protest the increases. But the strike first must be approved by the Histadrut's 167-member central committee.

The parliamentary spokesman for the nation's poor, the Shelli party, and the communist Rakah party called for a public demonstration at the city's crowded, dirty central bus station to dramatize opposition to the price hikes.

Both parties planned to seek a vote of no-confidence when the Knesset (parliament) convenes today. Finance Minister Simha Ehrlich will explain the government's policy at what is expected to be a stormy session.

The Knesset session will be held while Begin spends his first full day in Washington for a White House meeting with President Carter on proposals for Middle East peace.

The timing of Ehrlich's surprise announcement Sunday was meant as a clear signal to Washington while Begin is there that Israel needs more financial help from the American taxpayer, government officials said. Begin plans to ask for additional aid.

Price increases that followed a 43-per-cent devaluation of the pound in November 1974 cuased three nights of rioting in Tel Aviv slums.

Tthe retail prices of basic commodities such as milk, bread, sugar and eggs rose 25 per cent because the government withdrew its subsidies on those items. Gasoline went to $2.27 a gallon.

Milton Friedman, the American Nobel Prize-winning economist who recently served as an adviser to Begin's government, told the national radio that Israel was taking the right step "in the direction of reducing government intervention" in pricing.

The Weather

Tuesday, July 19

Mostly sunny. Winds moderate westerly. Monday's precipitation nil. Sunshine 9 hours, 48 minutes. Recorded high and low at Victoria 19 and 10. Today's forecast high and low 20 and 9. Today's sunrise 5:32, sunset 9:07; moonrise 9:20 a.m., moonset 10:31 p.m. Wednesday outlook: Mostly sunny.

East coast of Vancouver Island — Sunny with some cloudy intervals. Winds light. Monday's precipitation nil. Recorded high and low at Nanaimo 20 and 9. Forecast high and low 21 and 8. Wednesday outlook: Mostly sunny.

West coast of Vancouver Island — Cloudy. Some clear periods over the southern half and some showers over the northern half. Winds light. At times moderate westerly. Forecast high and low at Tofino 18 and 8. Wednesday outlook: Few showers.

North coast — Mostly cloudy with a few showers. Lows 7 to 10. Highs 15 to 18. Outlook for Wednesday: A few showers.

Extended outlook Thursday through Saturday — Chance of a little rain Thursday and Friday. Temperatures near or a little below normal. Highs near 20, lows 7 to 13.

READINGS

	Max.	Min.	Prcp.
St. John's	25	13	07.0
Halifax	29	14	—
Charlottetown	21	18	—
Montreal	27	19	03.0
Ottawa	28	19	—
Toronto	32	17	—
North Bay	29	16	—
Thunder Bay	32	13	—
Kenora	33	21	—
Winnipeg	32	18	—
Brandon	28	15	—
Churchill	15	12	—
The Pas	22	13	—
Regina	28	16	—
Saskatoon	28	14	—
Prince Albert	26	10	—
N. Battleford	25	13	0.6
Swift Current	25	15	0.2
Medicine Hat	25	16	—
Lethbridge	24	13	—
Calgary	18	8	3.4
Edmonton	15	9	12.6
Cranbrook	22	13	—
Castlegar	24	15	—
Penticton	24	7	—
Revelstoke	20	9	—
Princeton	21	5	—
Vancouver	19	8	—
Prince Rupert	13	9	16.0
Terrace	16	8	0.3
Stewart	16	9	—
Port Hardy	14	9	7.2
Tofino	16	5	—
Comox	13	8	—
Prince George	11	6	7.7
Williams Lake	15	4	2.4
Blue River	15	6	5.4
Kamloops	22	11	—
Dawson City	21	5	—
Whitehorse	17	7	1.7
Fort Nelson	21	10	19.8
Fort St. John	13	6	1.6
Peace River	15	4	—
Yellowknife	21	14	—
Inuvik	19	6	—
Seattle	23	12	—
Spokane	22	11	0.5
Portland	23	13	6.4
San Francisco	19	11	—
Los Angeles	23	17	—
Phoenix	38	27	—
Las Vegas	42	31	—
Chicago	31	22	—
New York	35	24	—
Miami	31	26	—

TIDES AT VICTORIA
(Tides listed are Pacific Standard Time)

	Time H.M.	Ht. Ft.	Time H.M.	Ht. Ft.	Time H.M.	Ht. Ft.	Time H.M.	Ht. Ft.
19	02.50	7.6	10.30	2.3	18.20	7.8	23.10	6.2
20	03.45	7.1	11.15	2.9	18.30	8.0		
21	00.05	5.7	05.00	6.6	11.55	3.5	19.00	8.2
22	01.05	5.1	06.20	6.1	12.20	4.3	19.15	8.5
23	02.15	4.4	07.45	5.8	12.45	5.1	20.00	8.7
24	03.15	3.6	12.10	6.0	13.45	5.9	20.40	8.9
25	04.35	2.9	11.15	6.2	15.45	6.8	21.30	9.1
26	05.30	2.1	12.30	6.6	17.00	7.3	22.00	9.3

TIDES AT SOOKE

	Time H.M.	Ht. Ft.	Time H.M.	Ht. Ft.	Time H.M.	Ht. Ft.	Time H.M.	Ht. Ft.
19	02.10	9.1	10.10	2.9	17.10	8.2	22.15	6.6
20	03.05	8.6	10.35	3.3	17.35	8.3	23.15	6.1
21	03.55	7.9	11.10	3.9	18.00	8.5		
22	00.20	5.6	05.05	7.2	11.40	4.5	18.35	8.7
23	01.30	5.0	06.45	6.6	11.50	5.2	19.00	9.0
24	02.50	4.3	08.20	6.2	12.15	5.8	19.40	9.4
25	03.55	3.5	11.00	6.3	13.00	6.3	20.20	9.8
26	04.55	2.7	11.15	6.6	15.15	6.8	21.20	10.1

TIDES AT FULFORD HARBOUR

	Time H.M.	Ht. Ft.	Time H.M.	Ht. Ft.	Time H.M.	Ht. Ft.	Time H.M.	Ht. Ft.
19	01.05	7.6	05.25	8.8	12.25	2.8	19.50	10.7
20	01.50	6.9	06.25	8.4	12.50	3.5	20.20	10.7
21	02.30	6.2	07.35	8.1	13.25	4.4	20.45	10.8
22	03.30	5.5	08.55	7.8	14.15	5.5	21.15	10.9
23	04.15	4.6	10.40	7.8	15.00	6.5	21.55	10.9
24	05.10	3.8	12.20	8.2	16.05	7.5	22.30	10.9
25	06.00	3.0	14.05	8.9	17.20	8.3	23.15	11.0
26	07.05	2.3	15.20	9.6	19.00	8.8		

REMODELING SALE

A 78-13 (600/13) Nylon—Tubeless Whitewall SPECIAL ..... $24.95 each

Similar savings on other sizes also—
FREE installation during this sale!

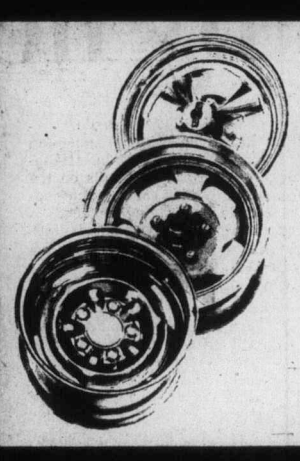

VERY ODD WHEELS $5.00 each
Singles, odd sizes only. Ideal for spares, etc.
Installation EXTRA
ALL SALES FINAL

1 — FRONT END ALIGNMENT PLUS FRONT WHEELS BALANCED — ON CARS WITH REGULAR WHEELS— $14.95

Safety Service Specials
4 Monro/matic Shock Absorbers — installed
Plus Front End Alignment
All for
$65.25

—COUPON—
NAME .....
ADDRESS .....
PHONE NO. .....
Bring this coupon to our store and enter for door prizes to be drawn Saturday, July 23, 1977.
—NO PURCHASE NECESSARY—

Kelly—"Registered 151"
750 x 16 - 8 ply
Special 20 Only at . $57.95 ea.

EVEN $1 SALE
GENERAL SPRINT JET RADIALS

165-13	35.00
175-13	36.00
165-14	36.00
175-14	37.00
185-14	42.00
195-14	44.00
155-15	35.00
165-15	37.00
185-15	46.00

FREE INSTALLATION DURING SALE
NEW VALVES—THIS WEEK ONLY
25¢ EACH

COME IN AND SEE OUR OTHER IN-STORE SPECIALS

D & D TIRE
1620 BLANSHARD STREET PHONE 382-7283
YES WE ACCEPT MASTERCHARGE OR CHARGEX

Hunger stalking China—defector

TAIPEI, Taiwan — A Chinese air force pilot who defected to Taiwan said Monday the new regime in Peking has scrapped fundamental Maoist theory to combat severe food shortages and the radical influence of the **Gang of Four,** leaving the masses bewildered. **Fan Yuan-yen** said he was surprised the West knew so little of the "miserable life" on the Chinese mainland. Hunger is so widespread, he said, that "children even fought the pigs for the food which we knew was unfit for human beings."

□

LEWISVILLE, Tex. — The Davis quintuplets celebrated their second birthday Monday and their mother said they would make their television debut Aug. 1. **Debbie Davis** declined to name the product her children will endorse on their first television commercial, but said the offspring are growing up fast.

□

NEW DELHI — **Prime Minister Morarji Desai** of India has intervened to halt the spending of $15,000 in precious foreign exchange to cast a seven-foot bronze statue of his defeated predecessor, **Indira Gandhi.** Desai cancelled the order which authorized the payment of the $15,000 to French sculptress **Freda Brilliant,** who had been commissioned to do the statue in 1976.

□

BIRMENGHAM, England — Fed up with being paid about $135 a week for playing cards, Leyland worker **Derek Plows** quit the state-owned car firm and found another job where he really had to work. An industrial tribunal ruled Plows was entitled to redundancy pay — probably about $720 — because his walkout was justifiable. Plows is now working for an engineering company.

□

ATLANTIC CITY, N.J. — **Ronald Champlain** says he did not feel a thing when a 4,000-pound car drove over his chest here Saturday. "There is no feeling. I go into a state of 'Chi,' which means inner strength," he said in a telephone interview after breaking the world record for the most pounds on chest category listed in the Guinness Book of Records.

□

CARPENTRAS, France — Rather than enter an old folks home, **Maurice Guex,** 71, took a shotgun and killed his 61-year-old sister, his cat and two dogs, then himself during the weekend. Investigators said Guex's health and business were failing and that the sister was planning to put him in a home.

□

MOSCOW — **Konstantin A. Fedin,** a leading Soviet writer who headed the board of the Soviet Writer's Union, died Friday at the age of 85 after a long and protracted illness, the news agency Tass reported Sunday. Fedin's major works include First Joys, An Unusual Summer, Brothers and the Rape of Europe.

□

BEVERLY HILLS, Calif. — **Fred Joaillier,** Paris-based jeweller, unveiled a $2-million collection of 30 original **Picasso** engraving plates when the firm's first United States store opened recently. A price tag of $75,000 was placed on each of the plates, which are preserved in gold and framed in silver and lapis lazuli.

□

BUCKHEAD, Ga. — **Jerry Rhome,** a 21-year-old professional karate fighter, takes dance lessons from **Terri Griffin,** 19-year-old Georgia State University student. "Kicking is very important in karate because people like to see kicks, and in order to kick, you have to be flexible," he explained. "And who is more flexible than a dancer?"

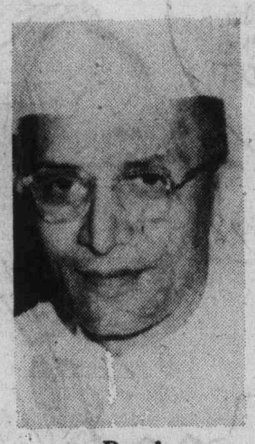

Desai
... no statue

NAMES in the NEWS

THORNVILLE, Ohio — A nine-month-old white leghorn chicken belonging to **B. J. Gibbs** laid an egg weighing 5½ ounces — nearly three times as much as the large-size eggs in grocery stores. Gibbs says he thinks the egg's size is due to a new additive he has been putting into his chickens' water, which includes a vitamin supplement.

□

AMSTERDAM — Fire swept the country mansion Sunday of Dutch millionaire art collector **Pieter Menten,** on trial for the alleged mass killing of Jews during the Nazi occupation of the Ukraine. The blaze, which destroyed a large part of Menten's art collection, was started by a Molotov cocktail thrown onto the house's thatched roof, police said. No one was injured.

— AP

FLYER FREED

CWO Glenn Schwanke, 28, only surviving member of crew of U.S. helicopter shot down in North Korea, speaks with his wife at Seoul military hospital. Schwanke and bodies of three crewmen were returned to American officers Saturday at truce village of Panmunjom.

Church launches FBI suit

LOS ANGELES (UPI) — The Church of Scientology, whose offices where raided by federal agents last week in Los Angeles and Washington, filed a $7.9-million damage suit in federal court Monday, accusing the FBI of using "Gestapo-like" tactics in the raids.

Documents taken in the raids—some of which were believed related to alleged infiltration by church members into various government departments—were ordered temporarily sealed at the request of the church by federal judges in both cities.

The suit said the raids resulted in extensive "unnecessary" physical damage to the church buildings and were "unlawful, unconstitutional ... intrusions into the privacy of its parishioners."

Repairs under way

Trans-Alaska pipe reopens

WASHINGTON (AP) — Interior Secretary Cecil Andrus approved on Monday the resumption of oil flow through the trans-Alaska Oil pipeline, shut down since a July 8 explosion and fire.

Pipeline operators immediately began the process of starting the flow of oil southward.

The secretary said the department's Alaska Pipeline Office reported that the blast, which killed one worker and injured five others, was caused by human error, not defects in the pipeline itself.

Andrus said the Alyeska Pipeline Service Co., which owns and operates the line, was told to take steps to make sure its operating plans and the U.S. government's requirements are followed "both in letter and in spirit."

"Accidents of this kind cannot be allowed to happen again," said Andrus.

The explosion destroyed Pump Station No. 8 on the pipeline about 30 miles south of Fairbanks, but the company has said the line can be operated by remaining pumping stations at reduced capacity until the ruined station is rebuilt.

Oil was being pumped through the 800-mile pipeline for the first time, on its way from the oil fields of Alaska's North Slope to a tanker port at Valdez on the state's southern coast, when the explosion occured.

Andrus said the interior department's team in Alaska reported "it appears that no electrical-mechanical malfunctions were involved in causing the accident," but that "established communications and safety procedures were not followed ..."

Meanwhile, owners of the $9-billion trans-Alaska pipeline will ask a panel of federal judges today to allow them to charge higher prices for transporting oil.

The owners face opposition from the Interstate Commerce Commission and the state of Alaska.

Destroy N-arms —India

NEW DELHI (UPI) — Prime Minister Morarji Desai called Monday for destruction of all atomic weapons and said he expected U.S. President Carter to be sympathetic to his view because he "seems to believe in the same values I do."

Desai told a visiting group of professors from California, "the first task before mankind today is the destruction of all atomic weapons. Unless that is done, there can be no peace on earth."

Desai's remarks were reported by a spokesman for the prime minister's office.

"In this matter I hope to get more sympathy from Carter than from anyone else," Desai said.

"President Carter seems to believe in the same values that I do. The setting is different and there may be differences in detail but we agree on fundamentals."

Last week Desai announced in parliament his government would not explode a nuclear device for peaceful purposes, saying that such explosions were "not necessary."

Available in KING SIZE and REGULAR LENGTH

The Mild One

From Craven "A", Canada's most trusted mild cigarette comes Craven "A" *Special Mild* ...a very mild cigarette with the good taste and outstanding quality of the original.

The Original is still the Finest

CRAVEN "A" *Special Mild*

The mildest cigarette we have ever made.

Warning: Health and Welfare Canada advises that danger to health increases with amount smoked — avoid inhaling.
Average per cigarette — Tar 5 mg. Nic. 0.4 mg.

The Daily Colonist.

"An Independent Newspaper . . . The Organ of No Clique or Party"

1858 — Published every morning except Monday by The Colonist Publishers Limited at 2621 Douglas Street, Victoria, B.C., V8W 2N4. Second class mail registration number 0516. All undelivered copies or any notices respecting changes of address are to be sent to the above address. Member Audit Bureau of Circulation — 1977

RICHARD BOWER — Publisher and Editor-in-Chief

Terms for separation

WHILE POLITICIANS remain cautious in their discussion of the crisis facing the country — the promise of the Parti Quebecois to lead Quebec out of confederation — Donald Creighton, one of Canada's foremost historians, has written a well-informed commentary on the situation and at the same time produced what he considers the essential conditions under which the rest of the country would accept separation.

Not everybody will agree with him, of course, and there are many who would refuse to accept separation in any circumstances, seeing such a development as treason and the deliberate destruction of the state.

But Mr. Creighton's is a very formidable thesis, and on the historical foundation on which it is built, convincing.

English Canadians, defined as all but Canadians of French extraction, have in the past been willing to go to any length to preserve Confederation. And Confederation, he observes, "is in fact very largely their creation."

English Canadians have habitually retreated in the face of French Canada's "successful determination to prevent Canada from becoming a nation and to perpetuate its colonial status."

Mr. Creighton contends, in a widely quoted article which appeared in the June 27 issue of Maclean's Magazine, that French Canadians in large part have accepted the contention of the late Premier Jean Lesage, outlined in the 1960s, that Confederation "was not primarily a political union . . . but a cultural compact between two ethnic communities."

It was on acceptance of this theory that Liberal federal parliamentarians first based their policy for biculturalism and bilingualism, which in effect was a surrender, an appeasement or an accommodation, depending on the point of view.

Mr. Creighton observes: "In the politics of blackmail this was the ultimate turn of the screw."

Now that the time approaches for a referendum in Quebec on the separatist issue, it is necessary for Canada to instruct the government of Premier Rene Levesque and the provincial electorate as to the terms upon which the rest of the country would accept dismemberment, he contends.

These are his conditions:

Quebec would have to give up that vast northern territory of Ungava, and leave Confederation with the same boundaries as at the time of union — less Labrador, awarded to Newfoundland in 1927;

Quebec would have to surrender a St. Lawrence Seaway corridor to Canadian and United States control;

Canada would refuse any sort of economic association and bilingualism would be abandoned, just as it is now being denied by Quebec.

Mr. Creighton makes a strong case. But until there is some sort of consensus shown by the people outside of Quebec it is only plausible. If a nine-province referendum could be called upon a policy still to be devised, but possibly based on Mr. Creighton's basics, the impact upon the Quebec electorate might be decisive.

If Quebec got the message Mr. Creighton would like to convey, and if the rest of Canada supported it, there might be second thoughts about separation even among the hard-liners.

It is difficult to quarrel with the ideal of self-determination. But instinct would weigh the scales of realism towards self-preservation.

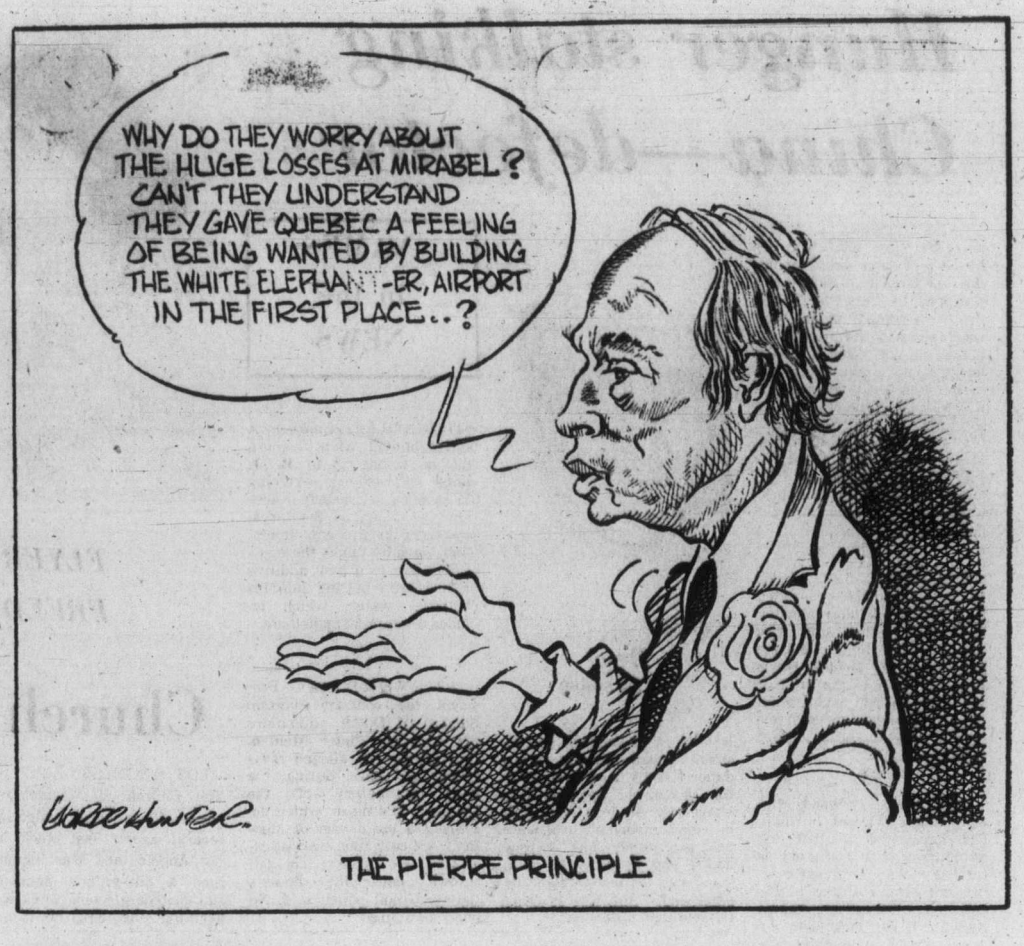

A way to resist crime

WHAT SHOULD have been a pleasant Red River cruise for tourists visiting Winnipeg recently, turned out to be a horror story thanks to four boys, aged 12 and 13. The story is summarized here because it demonstrates what unfortunately is an all too typical sadistic mentality in many of today's young people.

During a recent cruise down Winnipeg's Red River, passengers gaped with horror as they watched a flaming pigeon flutter down from a bridge towards the ship. They saw another pigeon trying to fly on burning wings and then a third and a fourth.

The incident was the last straw for the captain who in recent weeks had seen everything, including baby birds as yet unable to fly, come down on his cruise ship. He wheeled ashore, gave chase and when he nabbed the culprits, the four boys laughingly told how they turned pigeons into flaming projectiles. They caught the birds napping under the bridge, doused them with lighter fluid and sent them to a fiery death.

An outraged Winnipeg Tribune columnist suggests too many parents are not living up to their responsibilities and they do not know what their children are up to. He is right, of course, but the current juvenile crime wave, much of it sadistic, has a variety of contributing causes: everything from the glorifying of violence on TV to seemingly limitless individual rights.

Victorians have good reason to be concerned, for much of the crime being committed against people and property right here, is the work of youthful offenders. But how do we fight it?

As Time magazine reported in its recent expose of youth crime in the United States, the stiffer sentences being meted out to juveniles for serious crimes are a deterrent and the falling birth rate is also contributing to what appears to be a lower crime rate on the horizon. But the most significant factor in cutting the crime rate is citizen involvement.

In a two-year experiment in a number of U.S. counties, law enforcement agencies working with residents, very often volunteers and service groups, have managed to put a significant dent in the rate for most major crimes. The FBI says that crimes like murder, rape, assault and burglary are most often committed by people in the 16 to 25 year-old range. Rape and assault cases increased in the U.S. last winter, but other serious crimes dropped 9 per cent.

The FBI's "crime resistance program," according to the International Association of Police Chiefs, has had an impact. People, especially the elderly and the very young who are favorite victims of teenaged hoodlums, are instructed on how to avoid being victimized. Extensive bicycle marking and registration cut thefts by 10 per cent and the number of stolen bikes returned rose 24 per cent. Block Parent plans proved helpful in reporting child abuse and molestation. Even Boy Scouts played their part by going door-to-door to tell about the free use of etching devices to mark personal property.

It appears that if police work with the people on the right side of the law, the fight against crime can be more successful. It is an idea worth promoting in Victoria.

Drilling beginning

Beaufort exploration

By TOM KENNEDY, The Christian Science Monitor aboard Canmar II

Undoubtedly the most remarkable aspect of the 1977 offshore drilling program in the Beaufort Sea has to be the fact that it's getting under way at all.

The enterprise is unique as the most northerly operation of its kind in the world, for the first time probing an area believed to have immense petroleum potential.

But Canada's Dome Petroleum, Ltd., its wholly owned operating subsidiary, Canadian Marine Drilling, Ltd. (Canmar), and their assorted partners have had to unravel a formidable bundle of technical, political, and legal complications before issuing sailing orders to the fleet of three drill ships that spent the past winter icebound in a sheltered cove off historic Herschel Island.

★ ★ ★

The exploratory venture is intended to continue until 1980, essentially as a recurring summer program, utilizing the brief navigational season of about three months. The estimated total cost is some $400 million.

The ambitious venture provides for the completion of up to six wells with an average depth of 12,000 feet in 90 to 150 feet of water. The sponsors have had to overcome technical problems that arose over working on the outer fringes of offshore technology in one of Canada's most remote and hostile frontier regions.

The first full drilling season could provide clues to the size of the tantalizing natural gas pocket struck, literally, in the final hours of the brief 1976 program at the Tingmiark location, some 70 miles northeast of the Arctic port of Tuktoyaktuk.

★ ★ ★

Other scheduled probes will be penetrating one by one some half a dozen massive subsea structures in virgin sectors of the vast offshore region.

The Beaufort Sea is regarded by industry experts as the most promising of all of the Canadian oil and gas frontier areas. It could yield relatively large volumes of supplies in time to forestall or at least to minimize the energy crisis that is supposed to grip Canada in an increasingly painful manner around 1985.

As far as the federal government is concerned, the results of the current exploratory effort here will be crucial. They will help in formulating binding decisions by next fall with respect to an Arctic gas pipeline, along with a national energy policy that may or may not rely on fuel supplies from the Mackenzie River delta — Beaufort Sea for the next decade or so.

★ ★ ★

The federal government faced considerable opposition within the cabinet and among certain native groups to the idea of industrial activity here. But the government has opted for exercising the "need-to-know" provisions of its mandate as the landlord of the frontier regions north of the 60th parallel.

Admittedly, Ottawa took some risk by approving Canmar's 1976 program and again, in the wake of some serious soul searching, its 1977 program. Inevitably, the federal government will be held responsible for any pollution of the polar seas that might occur in the event of an underwater oil blowout, for example.

Canmar operated for only a partial season last summer because some of the precious northern open water period was taken up by the transfer of the vessels from shipyards on Canada's east and west coasts.

All but one of the six wells attempted last year were shallow probes, left in a suspended state at the onset of winter to be re-entered and taken to full depths during the current season.

In sanctioning the Canmar bid to get on with the job of exploring the Beaufort Sea, Ottawa in essence gave the petroleum industry the benefit of the doubt to prove the competence of its personnel and the adequacy of its equipment to conduct large-scale offshore operations in absolute safety.

The latest federal permit spells out a drilling schedule that provides for ample time before freeze-up in early November to sink a relief well to subdue an underwater oil or gas blowout, even though Canmar officials rate the chances of an accident in exploratory drilling at one in a million wells drilled.

★ ★ ★

They also believe that winter is within the scope of present offshore technology. The consortium may in fact apply for a federal permit to drill more wells during the winter period. This would substantially improve the economics of the entire operation.

Instead of retreating to be cocooned in a protected harbor, the drill ships would remain in active service to be frozen into the polar ice cover at their last summer locations.

However, winter drilling would have to be confined to parts of the Beaufort Sea with minimum ice movement.

The Communist Party of Canada

'An echo of Moscow'

By PETER WORTHINGTON from Toronto

On the day newspapers carried reports of a Soviet propaganda counter-offensive against the West, designed to dilute criticism of the U.S.S.R.'s violation of basic human rights, the Communist party of Canada issued a press release joining in the campaign.

Stung by such things as President Carter's new "moral" stance against human indignities, his encouragement of Soviet civil liberties dissidents, his personal message to Nobel Peace Prize winner Sakharov, his condemnation of Soviet repression, the Kremlin is in some confusion and is lashing back. Using the tactic of attack when under pressure, the U.S.S.R. has cranked up accusations of British tortures in Northern Ireland and rails against America's "repression" of Blacks (unemployment is almost seen as a ploy to punish Blacks, who suffer most from it).

Echoing the Soviet line, the Canadian Communist party scolds Parliament for its all-party condemnation of Soviet repression. The CPC calls it interference in the internal affairs of another country and "an obscene and cold war act." The CPC says instead of concerning itself with the U.S.S.R., Parliament should have made a stand against "real anti-humanitarianism in Canada, in Latin America, in the U.S., in Northern Ireland, in South Africa, in Rhodesia, in West Germany, in Israel."

Adds the CPC: "Apparently capitalism can't function without cold and hot wars." It sees the censure as a proof that "when President Carter speaks, Canada's Parliament bows . . . an obscene act of servility, of bowing to U.S. imperialism, one in which the NDP has joined in."

★ ★ ★

It says: "The Communist Party of Canada takes second place to none in upholding democracy, humanitarian rights, in combating racism, exploitation, the collective injustice perpetrated against the French-Canadian people and the native peoples, indeed, against all indignities which are afflicted on Canada's working people every day."

And so it goes.

What the CPC press release shows, for those who want to see it, is how inseparably linked with a foreign power the party is. And all thinking Canadians should be deeply offended by it. The official Communist party is virtually an agent of a potentially hostile power. It is not pro-Canada, it is an echo of Moscow. There is not a case on record — not in the whole 56 years the party has existed in Canada — where the CPC has sided with the Canadian government in a dispute with Moscow. It sides with the Soviets every time. (The CPC even opposed the Second World War until Hitler attacked his partner Stalin. Until then party members were interned in Canada).

This is a main reason why Canadians should be offended at the idea of the CPC — not because it espouses communism. Trotskyists, Maoists, theoretical Marxists, and various Marxist mutations are not nurtured and sustained by a foreign power as the CPC is. A Trotskyist, for instance, may be wrong — but he is Canadian and he's on his own. His belief sustains him. The same with Maoists. They are believers, not servants of a dictatorship.

One could argue that only the grossly ignorant or sublimely corrupt could be willing members of the CPC, knowing what there is to know of the Soviet record. The party gets secret funding from the U.S.S.R. — how much no one knows. (Only the RCMP, which has long "penetrated" the party, knows for sure). The U.S.S.R. pays for delegates to come and worship at Soviet-sponsored conferences, helps parties abroad ($10 million a month to the Portuguese Communist party prior to elections which saw the Portuguese people reject "Marxism"), and secretely assists friendly parties.

★ ★ ★

There are supposedly between 2,000 and 3,000 Communist party members in Canada. "Open" ones that is. There are various degrees of party membership, ranging from open to super-secret where only two people know.

The only known Communist party member ever elected to federal Parliament (Fred Rose) turned out to be an NKVD-trained Soviet spy. While the CPC should be legal, Canada could legitimately have it branded as the agency of a foreign state.

The rare attempts by the party to establish a policy independent of Moscow have been embarrassing flops. Ten years ago the Central Executive of the party visited the Ukraine and found evidence of discrimination against Ukrainian language and culture. Quickly Moscow ordered the party to recant and reverse itself — labelling news reports lies and reactionary fabrications. Curiously some of those who found discriminations are still with the party — men of flexible conscience and integrity.

★ ★ ★

The CPC has always exploited Quebec separatism. It long ago established a Quebec Communist party, distinct from the "Canadian" one. The contradiction is that Moscow crushes with tanks, secret police and psychiatric prisons those inside the U.S.S.R. who seek self-determination. And nary a word from Communists in Canada.

It is an irony (and lunacy) that members of this foreign party in Canada have gotten federal grants in the past to pay for such projects as Marxists interpretations of Canadian history. It must cause a few chuckles at party headquarters at 24 Cecil St. in Toronto!

Washington Calling

Rockefeller and the GOP

By MARQUIS CHILDS

In New York's political landscape there is today a large hole. The state's four-term governor, Nelson Rockefeller, chief benefactor of the Republican Party, vice-president in the Gerald Ford years, has sworn off politics. As that square jaw tightens, you can believe that he means it.

The Republicans gave him a testimonial dinner the other night. It was a great success with the overriding memory of how many years he had bankrolled the party. By a singular irony, considering the rough treatment he had been given in Washington after he was finally confirmed as No. 2, it was the preponderance of the New York delegation to the Kansas City convention that clinched Ford's nomination. As it is hardly necessary to add, Rockefeller had a lot to do with that.

★ ★ ★

The support of the New York delegation came as the choice of the Grand Old Party wavered between Ronald Reagan, the former governor of California, and Gerald Ford. Without that support the convention, which was really a Reagan rally, might have gone the other way. Rockefeller's reward had been to be dumped as vice presidential candidate on the 1978 ticket.

While Rockefeller's stern renunciation of politics makes him a charter member of what might be called Politicians Anonymous, he is not entirely ignorant of the currents within the dormant party in which he so long played a part; three times a candidate for president, narrowly nosed out in the California primary of 1960 by Sen. Barry Goldwater. Reports reaching Rockefeller are that Reagan is bent on running for president in 1980 with a good chance of getting the nomination.

As a war chest, Reagan has $1 million left over from his campaign of 1976. This is the base of operation for Reagan loyalists moving about the country working to take control of various state GOP committees. They are said to be having a quiet success in many areas.

In addition, Reagan can draw on the backing of the very rich Californians convinced that 1980 will be Ronnie's year. After all, he almost made it in '76. These allies dismiss his age — he would be 70 when he took the oath of office in 1981 — as irrelevant, given his good health and his disciplined work habits with the ability to delegate to subordinates.

Reagan has a high visibility for his conservative views with his column and his radio programs. He continues to be a big draw with the faithful on the lecture circuit. From these various sources his income is reported close to a half million a year.

As for Reagan's opposition, there are many who believe that Ford, the titular head of the party, intends to be a candidate. In theory he could count on the backing of liberals and moderates who would take him over Reagan, in spite of his hard line veto record. What he seems out to achieve thus far is to make golf a dangerous sport.

Several Republican Senators suffer from the presidential itch, but up to this point, there reach is hardly nationwide.

Out of the Midwest has come a potential candidate with all the attributes the party needs. Gov. James R. Thompson of Illinois — Big Jim as he is widely known — won election handily in 1976 on his record as United States District Attorney in Chicago, the second most populous district in the country.

The Wall Street Journal said that in three years as chief prosecutor he had forged a record in punishing official corruption unprecedented anywhere in the U.S.

The Thompson convictions read like a roster of the old Daley machine. He must run for re-election next year, the last time for a two-year term since, under the change in the state's constitution, the term will be four years.

Winning big, as is expected, since the Democratic party is in disarray, Thompson will be in an even stronger position to have a run for the big prize. On a recent visit to New York, Thompson called on Rockefeller who was impressed. Maybe this is just a nip of the old stuff that doesn't really violate Politicians Anonymous.

★ ★ ★

The reformed politician is now at work revamping the family's finances and foundations and particularly the Rockefeller Brothers' Fund with about $200 million in assets. This would, according to Rockefeller's proposal, be cut in half. But members of the board, including family members, are not too happy with the proposed revision.

Rockefeller tells visitors that he has been able in the past to change gears and go from one kind of work to another without undue trouble and that is what he is doing today. Proof of it is in Rockefeller Centre and his spacious office on the 56th floor. He built it in the depression '30s with the common prediction it would be a beautiful bats' nest. Transforming midtown Manhattan, it flourished from the start.

Copyright, United Feature Syndicate, Inc.

Today in History

By The Canadian Press

Matthew Flinders, English explorer of Australia, died 163 years ago today — in 1914 — on the publication day of his book about his voyage. He was only 40 and had never recovered from the effects of scurvy and shipwreck 12 years before, after which he spent six years in a French prison. Flinders is thought to have been the first sailor to measure and counteract the effect on a compass of iron in a ship's construction.

1814 — The Americans burned the village of st. Davids, near Queenston, Ont., in the War of 1812.

1834 — Edgar Degas, French painter, was born.

1952 — The 15th Olympic Games were held in Helsinki.

1965 — Syngman Rhee, former president of South Korea, died.

Vatican-Hungary agreement big step to co-existence

By JUDITH LISTOWEL
Colonist-Gemini Service

While in Belgrade representatives of 35 countries are arguing as to whether or not the Helsinki resolution had been carried out, in Rome two agreements were reached which conformed to all three "baskets" of Helsinki.

These were the Italian-Hungarian agreement and the Hungarian settlement with the Vatican about state-church relations.

The visit to Rome of Janos Kadar, First Secretary of the Hungarian Socialist Workers Party, is a historic event which could serve as a model to similar agreements between East and West.

◆ ◆ ◆

Both agreements had been well prepared, showing the efforts for co-operation and mutual understanding made by at least one Warsaw Pact country long before Helsinki.

Kadar was invited by the Italian Prime Minister, Guilio Andreotti, after a decade of exertions by both Italy and Hungary to renew contacts that date back to the early Middle Ages.

In the autumn of 1975 Gyorgy Lazar, Hungary's prime minister, was the first Hungarian political leader to visit Italy since the Second World War. From May 1976, five Hungarian ministers visited Italy, and four Italian ministers went to Hungary. The talks dealt with many subjects, the most important being economic relations.

Italy's membership in the European Common Market had disrupted many economic arrangements — for instance, Hungarian meat exports to Italy had to stop overnight, and an alternate market for them found.

It proved to be the Soviet Union — not what the Hungarians had wanted, as they would like to divide exports between East and West. New economic possibilities are being worked out. Italy is, after East Germany and Austria, Hungary's third most important trading partner.

Now Kadar and Andreotti, by signing an agreement, have set an example of what Helsinki is all about: co-operation in many fields, easing of travel and cultural exchanges, and economic agreements.

Human rights have been strengthened in Hungary, even if Hungary's citizens lack the political freedom of a western country. Italy and Hungary have put into practice the much discussed term: detente.

Hungary's agreement with the Vatican, reached personally by Pope Paul VI and Kadar, is even more interesting. Kadar is the first communist first secretary the Pope has received.

◆ ◆ ◆

For the first time the Vatican has recognized that in a People's Democracy power rests in the hands of the party leader, even if he holds no official state position. For his part, Kadar has finally turned his back on cliches like "religion is the opium for the people," and recognized the moral power of the Pope and the Vatican.

Negotiations between Hungary and the Vatican had been going on for 14 years. They began about Cardinal Mindszenthy, who eventually agreed to leave the American legation, where he had found sanctuary when the uprising was smashed by Soviet troops in 1956. From Rome

Kadar is the first communist first secretary the Pope has received

Mindszenthy went to live in Vienna, in a Hungarian Foundation.

During these talks Hungary made few concessions, but when the Pope tried to induce Mindszenthy not yet to publish his memoirs, which were bound to be damaging to the Hungarian Communist (advice the Cardinal did not accept, as a result of which the Pope demoted him from the position of Prince Primate of Hungary), Hungarian reaction suddenly became more friendly.

◆ ◆ ◆

The Vatican's appointment of Cardinal Laszlo Lekay, at one time Mindszenthy's secretary, was achieved by mutual agreement. Now in a personal meeting between the Pope and the first secretary, all these efforts bore fruit, and relations between the Hungarian State and the Roman Catholic Church have been settled.

After a private audience, Pope Paul VI made an allocution to Kadar, his wife and his entourage. Among the Pope's points was that "although many people are critical of the Vatican's initiative in establishing this dialogue, experience confirms the validity of the path we have chosen: the path of dialogue about the issues involved attentive to the safeguarding of the rights and legitimate interests of the Church and believers, but prepared at the same time to understand the preoccupation and actions of the state in its

Kadar recognized moral power

proper sphere; and determination to promote, in a climate of genuine religious peace, unity and loyal collaboration in all departments of social life, to the increasing advantage of the national community."

This was a clear reference to the feelings of many Hungarian exiles who have criticized the Vatican policy of dialogue. They are — although the number of exceptions is growing — deeply perturbed by what they regard as the Vatican's acceptance of communism.

They refuse to believe that since 1956 fundamental changes have taken place in Hungary. As a result of Kadar's policy of national reconciliation, no one need now fear a knock on the door during the night, most talented young people have a chance to study and build a career, and Hungarians can travel to the West every two years.

Most important of all, even if religious education still leaves much to be desired, it exists and it is hoped that it will now improve.

◆ ◆ ◆

Kadar said to the Osservatore Romano. "The Roman Catholic Church is an important moral factor. The Vatican is one of the smallest states, yet it has political importance. I considered it right and proper that I should call on Pope Paul VI.

"We regard it as our duty — and it is also in our interest — that relations between state and church should be settled. No mechanism has yet been invented which would show who is a true believer and who is not. It is impossible to tell numerically how many true believers there are in Hungary.

"But it is certain that there are true believers. A sharp confrontation between state and church would place them before an insoluble dilemma of conscience. I say categorically that in Hungary there is no such problem."

The joint communique of Italy and Hungary is an important contribution to co-existence between East and West. It documents the enormous change that has taken place in East Europe since the days when religion was persecuted and true believers were called class alien elements, if not traitors.

To the editor

French Navy here before

It was rather surprising to see on P.10 of the July 14 Colonist (Bastille Day, the French National Day), the headline French warship first in area."

In Major Longstaff's book Esquimalt Naval Base a calendar of events pertinent to the Esquimalt base reads: "1869, July 6th to 20th the Imperial French Naval vessels L'Astree and La Mothe Pique under Rear-Admiral Cloue were at Esquimalt, from San Francisco."

It may very well be that it is the first occasion of units of the French republican Navy to visit a base of Dominion of Canada forces, but not a first for French Navy units on local waters. I have the impression that a French unit or units paid a visit here during the celebration years 1936, 1962 or 1967; and, also, that a French naval vessel made a stop at Esquimalt in more recent years en route to continental France from their mid-Pacific island territories.

D. SCHOLES,
Victoria.

Our money

So petulant Pierre Elliot Trudeau is barnstorming the west, and promising all kinds of goodies, for you and me. I don't like his way of buying votes, with our money. Didn't his supporter, Mr. Gibson, tell us in no uncertain terms in the B.C. Legislature last week, "It is our money." It is just as much 'our money' in Ottawa. Don't let us in Western Canada be fooled, by so obvious a ruse.

If I might paraphrase King Henry II — "Will nobody rid us of this arrogant beast." I think it was Vergil who wrote, "Timeo Danoas dona derentes." I fear the Greeks, and the gifts they bring.

L. E. LITTLEWOOD,
425 Menzies St.,
Victoria.

'Nice' welcome

We moved to Nanaimo from Alberta and thought it would be nice to take the family to your fair city for our holidays (our first in 23 years). Something we really were looking forward to, only to find it takes one and a half to two hours to find a parking spot. We finally found one and rushed off as our meter was for only one hour.

We rushed through your museum only to find we were seven minutes late and your meter man left us a ticket.

I guess we will never see your lovely parks, shops, etc. as we won't be back after such a 'nice' welcome.

MR. and MRS. NORMAN PODRITSKE,
560 Cadogan St.,
Nanaimo, B.C.

Gati tribute

In response to the gentleman who two weeks ago in his letter to the Editor suggested that Mr. Laszlo Gati might be missed by a number of visiting tourists. May I suggest that from now on we leave Mr. Gati alone. Enough has been said and written about his resignation.

There will always be those who will have undying faith and admiration of Gati, and, then there are just as many who feel that due to the low morale within the orchestra and the many excellent musicians who left last year in frustration that Mr. Gati's timely resignation is long overdue.

The fact that there was been such a controversy over Gati's leadership is indication enough that we now should look forward toward new direction and ideas from the new conductor to be chosen.

Let us wish Mr. Gati well in his future endeavours.

JOHN BAADING,
568 Gemini Dr.,
Victoria.

Newfoundland

Regarding your editorial, Our one and only, in the July 13 edition:

You mention historical events in Canada, even happenings which occurred prior to Confederation. Thus I was surprised that no mention was made of a red letter day in Newfoundland's history which took place during the month of July.

On July 1, 1916, Newfoundland suffered one of its most grievous losses in the fields of France during the First World War.

For their gallant service and sacrifice the Newfoundland Regiment was the only overseas armed force to be honored with the title Royal in the Great War of 1914-18.

In his book The Fighting Newfoundlander, Colonel G. W. L. Nicholson had this to say about the Royal Newfoundland Regiment's July battle against the Germans:

"Of all the places where soldiers from Newfoundland fought in two world wars, no other name means as much to Newfoundlanders as Beaumont Hamel. The casualty lists from that battle reached into every community of the island colony. From the city of St. John's down to the smallest, most remote outport, there was scarcely a family that did not have the loss of some loved one to mourn . . . And so, while the rest of Canada lightheartedly celebrates July 1 as the anniversary of Confederation, to the people of the newest province this day will always be one on which to foregather beneath the war memorials throughout the land and renew their pledge of dedication, in proud memory of those of dauntless courage who fought and fell in freedom's cause."

S.J.E.

Idealist

Please allow me to comment on Ronald Caplan's letter to you regarding the "valid" retort of Pat Jordan to Rosemary Brown whom she felt had been critical of conditions here in B.C.

It seems to me that in her capacity as a politician and member of the Opposition, it is incumbent upon Mrs. Brown to point out failures in the system, and her doing so as a public figure should not have brought a reply of a personal nature from another politician. At best, the reply was a thoughtless and childish one and unworthy of persons representing members of a nation.

At worst, it is racist, and not at all just innocent and "valid" as Mr. Caplan rather naively states. His having made the same statement to acquaintances of the same ethnic background as himself is not the same thing, I'm afraid, as if he should make it to one of a different ethnic origin from himself. This would be so if there were no racial prejudice here in Canada, and even in idyllic B.C., which many pretend is the "greatest province in Canada."

Perhaps it does seem "paranoid" to one who has never experienced racial prejudice that such a remark should bring angry cries, for like most prejudices, this one stems from deep ignorance and narrowness of thought, and ought to be ignored, pitied or educated. But it is very hard to be placid or tolerant when faced with something which strikes at one's very humanity which the prejudicial would deny to those different from themselves.

In closing, may I say that I wish people would stop being hypocritical and recognize the problem, for only then can a solution be tried. I wish for Canada, that its national unity could be, and could start with inter-racial unity. You see, Mr. Caplan, I am a bit of an idealist too.

MRS. S. C.,
Rossiter Dr.,
Victoria.

Amin's tap turned off

I am prompted to write to you after having read Richard Jackson's Ottawa Offbeat article, entitled Playboy Jimmy along with Idi, published in your Sunday, July 3 edition. I have read his material — such as it is — before, and think it about time someone put him and consequently, your readers, straight about some of the "facts" he so glibly and, in the vast majority of cases mistakenly, quotes.

This time his words are directed against CIDA and its perceived continuing efforts to bolster the regimes and personal life and habits of such as Amin of Uganda and Mancham of the Seychelles.

First of all, and for the record, Canada ceased initiating any program of aid to Uganda in 1972 when the Asians were expelled by the new dictator — Amin. Not one new aid program has been directed to that country since that time. Contrary to Jackson, "the tap has been turned off." True, Canada, and specifically CIDA, has honored and continues to honor her previous commitments to Uganda to the tune of about $250,000 a year — but this is spent in Canada through providing education in vital areas such as agriculture etc. to Ugandan technicians, students and specialists. Contrary to Jackson's assertions — nothing is spent in Uganda and certainly nothing is given to Amin.

The case of the Seychelles is similar Canada (CIDA) has no aid program to the islands, let alone to Mancham, as is suggested. She never has had. The Canadian high commissioner in Tanzania, who is also accredited to the Seychelles, does have a modest working account which enables him to expend small amounts at his discretion. He has, in the past, been able to buy some minor articles such as outboard engines which are desperately needed for the fishing fleets of the Seychelles — but that is all. Again, nothing to the Seychelles nor to Mancham from CIDA.

Now, Mr. Jackson, where are you getting your facts? What is your purpose? Do you get a particular delight in knocking the good things Canada does? And, even more pertinent, Mr. Editor — as the chap who decides what is, and is not to be included in your editions — do you have the capability to check the facts expressed by your reporters?

And finally, Mr. Editor, I would like to direct a question or two to Mr. Jackson. Has he ever visited any developing nation who is a recipient of Canada aid? Has he ever been involved, as I have, in establishing, with Canadian funds, a crippled children's hostel in the darkest of Ghana or watched the children, many polio crippled, having Canadian crutches fitted or watched a combined Canadian-Ghanaian team of volunteers fabricate patella knee joints for the children out of polyester resin provided by Canada?

Has he ever witnessed Canadians and Nigerians — with CIDA funding—devising ways to provide electrical energy to the 134 towns in arid rural Nigeria? Or watched Canadians undertake the vital topographical mapping of some 50,000 square miles in northeast Nigeria which will serve the planning of soil, forestry and water resource studies so needed by Nigeria?

How about the current development of the water resources of the Tanzanian coast region? Some 500,000 people live in the area and have, now, no — yes, no — water to drink. (Are you reading this, Mr. Jackson in your living room with a gin and tonic at your elbow?)

Have you ever witnessed the railroad building efforts of Canadians — with Canadian funds — in Botswana — an almost roadless country? If not, you should visit our man Brown, toiling every day in the searing sun just to get a feel for the good that can be done in these nations.

Have you ever seen, as I have, the absolute delight on the faces of the elders of a village tribe when you announce to them that Canada intends to build and maintain — for a five-year period — a school and fresh water system where none previously existed and where almost 150 school-aged children have, hitherto, been without these "modern amenities?

How about the experience, as I have had, of picking up a hopelessly crippled little boy from this same village, transporting him by dugout canoe and land rover to a hospital where with Canadian fund assistance, he was operated on and remade into a worthwhile asset for his country? Can you imagine the thrill — as a Canadian — of recently visiting that same little boy, Boto, who is now a strapping healthy youth making his own way on Canadian made crutches and joints?

Mr. Jackson, I, for one, am pleased to be a Canadian, pleased over Canada's various contributions — militarily and otherwise — to the needy of the world and pleased to hold my head high in these areas, but when it comes to worthwhile basic CIDA type of assistance, I am more than pleased — I am proud to be a Canadian — damn proud. And I an not a CIDA employee.

J. W. D. PUDNEY,
Brigadier General,
Ottawa, Ontario.

Firestone®

COMPARE Firestone® VALUES

Firestone's VALUES CARRY OVER TO

THE SERVICE BAY

Firestone® FRONT WHEEL ALIGNMENT

$10.00 MOST CARS

No extra charge for air conditioning or torsion bar adjustment. Correct caster-camber, set toe-in and toe-out, adjust steering box and centre steering wheel.

4 WHEEL DRUM BRAKE SERVICE

- Install: new linings
- Repack: front outer wheel bearings
- Inspect: brake drums; wheel cylinders; master cylinder; front grease seals; brake hardware; brake hoses.

20,000 MILE Firestone PRORATED WARRANTY

$42.95 MOST CARS

Firestone® Stores

USE OUR Firestone CREDIT PLAN OR . . .

2882 DOUGLAS ST.
AT GARBALLY AT BURNSIDE
385-1404
ALSO IN NANAIMO AND COURTENAY

7-7

® "Reg'd T.M. — Firestone Canada Ltd. — Reg'd User."

King Fisherman

Standard set: 47½ pounds to beat

Victoria area anglers from William Head to Race Rocks to Sooke's Possession Point will have to catch a fish heavier than 47½ pounds to win the $25,000 prize in the B.C. Salmon Derby.

Last weekend, in the first of four B.C. Salmon sub-derbies, a 37½-pounder was weighed in from Howe Sound and when its 10-pound handicap is added, it will take a fish bigger than 47½ pounds from this no-handicap area to beat it.

It can be done. Last year's B.C. Salmon Derby winner was a 48.5-pounder taken by Len Soule from Secretary Island waters.

But even if the Victoria anglers do not catch the $25,000 fish, there are four big prizes and one will go to each zone.

The other big prizes include a Datsun car and travel trailer valued at about $9,000, a two-week trip for two to Australia, and a Hammond organ.

The biggest chinook from this coming weekend's derby will get one of the four major prizes.

The second biggest chinook from the William Head to Sooke sub-derby will be mounted and presented to the catcher by Pedder Bay Marina as a lifetime trophy.

Next heaviest zone chinook will win a Luhr Jensen Little Chef smoker and two Luhr Jensen downriggers.

Heaviest coho in the four-contest B.C. Salmon Derby doesn't come under the new handicap system and top prize for it will be a boat, motor and trailer.

Top Victoria zone coho, unless it is the boat winner, will win a $250 cash deposit in the West Coast Savings and Credit Union's Sooke branch.

Heaviest chinook caught by a woman angler in the Victoria zone will win the King and Queen weekend for two in the executive suite of the Westwind International Motor Inn, valued at $200.

There will be lots of hidden-weight prizes for Victoria residents only, including a King John Inn and Magna Charter sportsman's weekend, including hotel accommodation, fishing trip, golf and meals.

Tickets at $15 each include entry to all four sub-derbies and may be bought at Pedder Bay Marina, Cheanuh Marina, Pacific Lions, Alexander's Sporting Goods at Hatley Park shopping centre, Shop Easy stores, Cloverdale Paints and Maverick Market.

Weigh-in will be at Pedder Bay Marina, but boats may first weigh their fish at other area marinas then travel with their fish by car to Pedder Bay for official recording.

Anglers are reminded that they should also record their B.C. Salmon Derby entries on separate forms into the King Fisherman contest, as every fish means another chance on the King Fisherman grand hidden weight prize of a CP Air trip for two to Amsterdam, plus $500 expense money, plus hundreds of other prizes.

The Cowichan Bay zone B.C. Salmon sub-derby will be July 30 and 31 and will include Cowichan Bay and part of Saanich Inlet waters.

Latest King Fisherman entries:

COHO

Beachcomber Marina

Jim Harris, Kitsuksis Road, Port Alberni; 6.4, Ballenas Island, gold hootchie.

John Delves, Box 28, Marine Way, Nanoose; 5.12, Mistaken Island, Tom Mack silver Spoon.

Don Graves, 1538 Eleste Crescent, Port Coquitlam; 6.12, 5.12, Ballenas Island, yellow and white hootchie.

Doug Aitchison, 804 Cherry Street, New Westminster; 6.4, Ballenas Island, yellow and white Andy Thomas Squid.

L. Biggerman, Tintern Road; 5.12, 6.2, Ballenas Island, yellow Flashtail.

Hazel Cook, 335 Arnot Street; 5.12, 5.2, 5.4, Ballenas Island, Tom Mack Spoon.

Dick Fraser, 449 Forward Drive; 5.0, 5.4, 5.14, Ballenas Island, pink hootchie.

Milt Harding, 3998 4th Avenue, North, Port Alberni; 6.1, Mistaken Island, hootchie.

Lloyd Reece, 17-1740 Newton Street; 5.7, 5.5, Lasqueti Island, green and white hootchie.

Burt Luton, Pilotway R.R. 1, Nanoose; 6.4, 5.8, Ballenas Island.

C. Wambolt, 3422 Veteran Street; 5.8, Mistaken Island, Flashtail.

Jeen Reece, 17-1740 Newton Street; 5.3, 5.4, 5.9, Ballenas Island, yellow and white hootchie.

Richard Ullman, Lamaque, Port Alberni; 5.1, Mistaken Island.

Besun's Marina

Gordon L. Wilson, Box 69, Horsefly; 5.14, James Island, hootchie.

Ship 'n' Shore Marina

Doris Rayner, 4079 Cedar Street, Port Alberni; 6.0, 6.12, Flashtail.

Frank Hughes, 3200 Wordsworth; 6.0, Lambert Channel, minnow.

Romeo Coulombe, 6709 Somenos Road, Duncan; 7.8, Flora Island, Flashtail.

L. Coulombe, 6709 Somenos Road; 5.12, Norris Rock, green Flashtail.

Marni J. Pitman, Box 2847, R. R. 2, Clearwater; 7.8, Deep Bay, yellow Flashtail.

Douglas Alger, 2807 Lake End Road; 6.0, 5.0, 6.8, Norris Rocks, Flashtail.

Caroline Alger, 2807 Lake End Road; 6.4, 5.8, 6.4, 5.0, Baynes Sound and Norris Rocks, minnow.

La Bella Vista

C. Tosh, Vancouver; 6.4, 6.10, Bowser, Flashtail.

Lloyd O., Lewis, 425-2623 Richmond Road; 6.0, Chrome Island, Strip Teaser, 5.0, 5.0, 5.8, 5.4, Bowser, Tom Mack Spoon.

Scott Morgan, 7832 Kerrywood, Burnaby; 5.2, Tribune Bay, Flashtail.

Darcey Chapman, 6494 Prince Albert Street, Vancouver; 6.8, 5.10, Tom Mack Spoon.

Margo Lewis, 425-2623 Richmond Road; 6.5.

C. Surrey, 4061 8th Avenue, Port Alberni; 6.0, Bowser, hootchie.

Dale Robinson, 1340 East 61st Avenue, Vancouver; 6.0, Bowser, herring.

Dorothy Birt, Majestic Drive; 6.0, Wonder Spoon.

Jack Matthews, Bowser; 6.0, 6.2, Bowser, Henry Smith.

Twin Gables Motel

T. Valley, Box 247, Crofton; 8.8, Porlier Pass, Bucktail.

Mike Maloney, Box 643, Chemainus; 5.2, 5.10, 6.8, Porlier Pass, Bucktail.

SPRING (CHINOOK)

Ship 'n' Shore Marina

Ingrid Stone, Box 218, Clearwater; 9.6, Lambert Channel, Flashtail.

La Bella Vista

Gordon Brooks, 2661 7th Avenue, Port Alberni; 20.0, Norris Rocks, hootchie.

H. M. Mather, 2780 West 34th Avenue, Vancouver; 6.0, Bowser, Tom Mack Spoon.

Ivy Green Marina

Wayne Simpson, 317 Roberts Street, Ladysmith; 12.8, Porlier Pass, Herring Strip.

Anglers' Anchorage Marina

Stan Banner, 1716 Stanley Avenue; 11.14, Bamberton, Strip Teaser.

Howard Randell, 7024 Hagan Road, Brentwood; 7.0, 5.4, Indian Bay, Bamberton, Strip Teaser.

Ace MacPhenson, 1455 Slater Place; 8.9, 8.3, 6.5, Sluggett Point, plug, Strip, anchovy.

Harry Walton, 961 Marchant; 7.14, Indian Bay, minnow.

Joe Lum, 914 Esquimalt Road; 6.10, 6.0, 5.0, Bamberton, Strip Teaser.

Lei Walton, 961 Marchant; 6.8, Indian Bay, minnow.

G. Chambers, 114—151 St. Andrews; 5.8, 5.12, Cole's bay, Strip Teaser.

George Alexander, 743 Stellys Cross Road, Brentwood; 8.0, 5.8, 5.8, Henderson Point, plug.

Jack Rowe, 931 Verdier Avenue, Brentwood Bay; 7.0, Brentwood Bay, Tomic plug.

Owen Jull, 2041 McNeill Avenue; 5.0, 5.2, Henderson Point, Strip Teaser.

Hans Radtke, 3685 Kathleen Street; 7.0, Indian Bay, Strip Teaser.

John Armour, 4343 Ridgewood Crescent; 23.12, Indian Bay, Krippled K.

Georgina Campbell, 2958 Eastdowne Road; 6.2, Henderson Point, Strip Teaser.

George Alexander, 743 Stelly's Cross Road, Brentwood Bay; 12.8, Henderson Point, plug.

Allan Edwards, Box 692, Revelstoke; 8.9.

Bill Grimshaw, 5933 Old West Saanich road; 7.0, 5.9, Bamberton, Strip Teaser.

Brian Dunic, 855 Birch Road, Sidney; 7.0, 5.5, Bamberton.

Jack Rowe, 931 Verdier Avenue, Brentwood Bay; 9.5, 7.5, The Boulder, Strip Teaser.

Stephen Rose, 3500 Upper Terrace; 10.8, 7.8, 5.8, Sluggett Point, Strip Teaser.

Marine calendar

NAVY

Kootenay — Government gravine dock.
Gatineau — at sea, no return date.
Endeavour — at sea, no return date.
Porte Quebec — at sea, returning Aug. 22.

MARINE SCIENCES

Parizeau — Dupont Island.
Vector — Saanich Inlet.
Richardson — Campania Sound.
Pandora II — west of Cape Simpson.

COAST GUARD

Camsell — Point Barrow.
Douglas, Ready — Sechelt patrol area.
Racer — Sandheads patrol area.
Rider — Bella Bella patrol area.
Quadra — in port.
Vancouver — on Station Papa.

MERCHANT MARINE

Amstelhof — Royal Roads anchorage.
Telka — Crofton.
Emma Johanna — Harmac.
Shinko Maru — Nanaimo.
Thuleland — Tahsis.

Suspect suffered amnesia, says MD

A man charged with theft of a truck in January, 1976, was found not guilty in Victoria county court Monday because he had amnesia at the time.

Judge M. L. T. Drake ordered Peter Donald Moulton, 23, of Victoria, to be held in custody at the Eric Martin Institute of Psychiatry in the care of Dr. Lawrence Pazder until "the pleasure of the lieutenant-governor in council" may be carried out.

Moulton testified he had no recollection of the theft the afternoon of Jan. 27, 1976, and expert testimony indicated that owing to illness the accused man was insane in the legal sense.

Pazder told the court the accused man had suffered similarly prior to that time, but that since taking treatment in the months after the offence he had shown marked improvement and had suffered only one brief spell of amnesia up to the present.

The judge said he had no option but to make the order for confinement, according to provision of the Criminal Code, although he could use discretion and he specified Eric Martin Institute to prevent Moulton from being sent to Riverview mental hospital.

The Criminal Code requires that persons found not guilty by virtue of insanity at the time of an offence must be held at the pleasure of the provincial cabinet.

Defence counsel Nick Lott asked Moulton what he recalled of the period late January and early February of last year, and Moulton said there was "a lot of it I don't remember" after being "hit on the head and waking up in the hospital."

He subsequently received another blow to the head and the next thing he could recollect clearly was getting a job as a gas station attendant at Royal Roads, where on the first day of work his boss told him the police were looking for him.

When he found he had the keys to a truck parked on the service station lot, he called a salesman at Peter Pollen Ford, which had reported a truck stolen, then contacted police.

The doctor said he treated Moulton over a period of time and was of the opinion that he suffered from dissociative fugue brought on by stress, anxiety or blows to the head, a diagnosis on which three other physicians agreed.

Moulton responded to the attacks by fleeing, usually in a vehicle belonging to someone else, or by running. Pazder said the problem approached that of a dual personality disorder.

Educator honored

Dr. George Pedersen, vice-president of the University of Victoria, has been named a fellow of the Canadian College of Teachers.

The honor, accorded to those who have made an outstanding contribution in education, was bestowed at the college's annual meeting in Ottawa recently.

Pedersen began his teaching career in North Vancouver, and received his doctorate from the University of Chicago. He was dean of education at UVic before being named vice-president in 1975.

Wilkinson escaper draws 39-month term

DUNCAN — A 20-year-old escaper from Wilkinson Road jail in Saanich has been sentenced here to 39 months in the B.C. Penitentiary after a series of break-ins on Vancouver island.

John Laverne Jones, also known as Harold Alfan Lapoint, escaped June 22 and was arrested by Duncan RCMP on July 6.

He was sentenced by Judge Lance Heard to nine months for escaping and an additional 30 months for eight break-ins and theft of a wallet from a person in Duncan.

The break-ins were committed in Victoria, Duncan and Ucluelet between June 23 and July 6.

Heard ordered that the 39-month sentence be served in addition to any others currently being served by Jones.

REDUCED $24,500
Just a few selected lots available at this price. All are underground serviced on a "new" cul de sac.
J. A. BRITTON & ASSOC.
388-6275 Pager 958 479-8301
6-28

HARTWIG COURT
PRIME OFFICE SPACE AVAILABLE IMMEDIATELY
Overlooking Inner Harbour
T. DAVIES
388-9181 or 477-0511
DIVERSIFIED HOLDINGS
7-19

614 FERNHILL PLACE
(Turn at Esquimalt Arena)
WE LIKE A CHALLENGE!
We believe Fernhill Place offers the best value in new apartment type homes in the Victoria District today. We've only 4 homes now available, so clearly others agree with us!
VALUE
to us is a combination of suite size, quality of construction, location and price. We think our suite 206, offering 1449 sq. ft. for $44,900 represents outstanding value. However, only you can judge value for yourself, so please see our homes and compare.
JOE MANTON
382-5211
RIM ROBERTS INVESTMENTS & MANAGEMENT LTD.
702-1175 DOUGLAS 388-6691
7-6

Chateau Jubilee
The OAK BAY AREA'S FINEST Condominium Homes

1610 Jubilee Avenue
(off Oak Bay Avenue)
OPEN: 10 a.m.-8 p.m. Weekdays. 10 a.m.-7 p.m. Weekends
Phone 595-4011
Visit us today and view a lifestyle at prices you can afford.
$32,000 to $68,000
Another Quality Development of Vista Homes

SAANICHTON, $76,500

Character country home. Bungalow design with spacious rooms. Liv. room with brick fireplace, separate dining room, panelled den, extra large kitchen, 4 BRs, 2 bathrooms, ¾ basement, situated on large lot. For appointments to view, please call
386-2111 W. A. HOOKER 652-3634
MONTREAL TRUST CO.
7-18

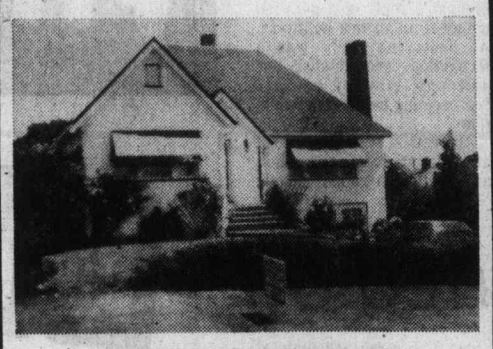

A CHARMER!
WAITING FOR NEW OWNERS
This two bedroom home features Spanish style fireplace, separate dining room and a breakfast nook. Full basement with development just started. Close to all amenities. MLS.
WALL & REDEKOP HOMEFINDERS REALTY LTD.
Asking $59,900
POLLY HIGGINS
386-2911 592-4111
7-18

The Best Condominium Value in Victoria
four acres of hilltop land offering fantastic views
• Underground Parking
• Guest rooms
• Hobby room
• Hot pool and sauna
• Ensuite Washer and Dryer Facilities
• All two-bedroom units
• Close to major recreation facilities
• Library, shopping and bus service, adjacent to site
• Spacious suites, large balconies
• Circulating fireplaces
• Quality construction
• Thermopane windows
Priced from $49,900

OPEN HOUSE DAILY
MONDAY to FRIDAY 1:30-8 p.m.
SATURDAY and SUNDAY 1:00-5 p.m.
LANDMARK PROPERTIES LTD.
Oakdale Estate
3960 Cedar Hill Road
At McKenzie
386-6762

MORTGAGE MONEY?
ONE DAY APPROVALS
(subject to appraisal only)
* Full counselling
* Prepay any amount, anytime
* No penalties
* Simple interest
* To 95% of value
* Friendly, efficient service - from start to finish
Commercial inquiries invited
Join the WE WILL people
Now serving the entire community !
VICTORIA PUBLIC SERVICE CREDIT UNION
DOWNTOWN 1601 Blanshard 388-5554
DOWNTOWN 710 Broughton 385-1437
JAMES BAY 547 Michigan 382-5105

CONDOMINIUMS FOR EASY LIVING
OPEN DAILY
2:00 to 4:00
(Except Sunday)
THE SAM McCLURE
1019 McCLURE
Fireplaces in spacious living rooms. 2 bedrooms, 1½ baths, 5 appliance kitchens, large balconies. All corner suites with laundries. Close to town centre and parks.
$44,900-$52,600
HOWIE BLAKE
RES: 383-4372
5-YEAR WARRANTY
TRADES ACCEPTED
JACK MEARS OAK BAY REALTY LTD.
2194 Oak Bay Ave. 7-5 598-3321

KNOWLES REALTY LTD.
announces
JUST THREE CHANCES LEFT
to be part of the "HILLSHIRE"
1525 Hillside Ave.
★ Convenient location
★ Pocket Pleasing Prices
★ $33,500-$36,000
★ 1-Bedroom and den and 2-Bedroom Condominium Homes
OPEN SAT. AND SUN. 1:00 - 4:00
Weekdays call 384-8101 or any of the following numbers for an appointment to view.
595-3022/385-9921
384-8075 pager 307.
7-18

idealease
1977 VOLARE CUSTOM 4-DOOR SEDAN
Slant 6 motor, automatic transmission, power steering, radio, vinyl roof and much more.
$140 per month
36 month Net Lease

ENSIGN LEASE
CHRYSLER LEASING SYSTEM
7-18 1061 YATES AT COOK 386-2411

—Barry Casson photo

The paths of learning

Bark paths around University of Victoria campus will give walkers and joggers greater access to the birds and plants of the woodland. Al Ross, foreground, and Dennis Johnson are among five workers engaged through the Canada Works program.

Medical files access to be tougher

Canadian Press

Health Minister Robert McClelland said Monday he was going to set up tough new controls to stop researchers from abusing confidential medical files.

McClelland said in an interview the move resulted from an incident reported last week in which researchers contacted former psychiatric patients using information contained in confidential files.

The minister said earlier in the Legislature confidential files of medical patients were often released to researchers.

"There have been many occasions where information such as that has been released to reliable research personnel," he said in answer to a question from Progressive Conservative leader Scott Wallace.

He said, however, that in the case in question, confidentiality was breached because the researchers contacted the patients directly, instead of obtaining follow-up information through doctors involved or acquaintances.

The minister said the research project was suspended immediately when it was found that the breach had taken place.

He said it was obvious that present safeguards against misuse of confidential files had not worked.

McClelland said he would ask all medical facilities in the province not to give material to researchers without first getting approval of the provincial governfent.

New try to keep Railwest working

Provincial and federal officials will meet in Vancouver Wednesday in an attempt to come up with long range plans to keep the Railwest railcar manufacturing plant operating — but in a different role.

In an exchange of telegrams between Senator Ray Perrault and Economic Development Minister Donald Phillips, B.C. agreed to accept an offer of "consultative services" by the federal government in the bid to find alternative uses for the plant built to manufacture rail cars for B.C. Railway.

After initial orders were completed to fill BCR needs, the plant was expected to compete on the open market for railcar orders from other railways. To date, it has been unable to win a single order.

Bawlf warns press of 'action'

Recreation and Conservation Minister Sam Bawlf warned the press Monday to handle future stories on the Constitution Act with care. Any suggestions that he had committed a moral or criminal offence would result in immediate "appropriate action," he said.

Bawlf, Agriculture Minister James Hewitt and backbencher George Kerster (SC-Coquitlam) have been accused of breaking the Constitution Act by permitting the government to pay for certain expenses incurred while the three were sitting on a housing investigation committee.

The committee was appointed by Municipal Affairs and Housing Minister Hugh Curtis with Bawlf as chairman. Bawlf and Kerster have both claimed they received no direct payment for the work they did on the committee but the records show that hotel and transportation bills were paid by the government. Hewitt is shown as receiving one personal payment plus hotel and transportation expenses.

Opposition members claim receipt of payment for committee work, unless approved by the Legislature, places the three members in violation of the Constitution Act and disqualifies them from sitting in the house.

Gardom has a motion on the order paper calling for the appointment of a special all-party select committee to investigate the charges and recommend to the Legislature whether the members have disqualified themselves.

The Opposition has objected to the committee investigation, claiming it would deny private citizens legal action through the courts.

Gardom has denied that claim, saying the fact that a special committee is studying the problem does not deprive any citizen of the right to legal action.

In the meantime an editorial in the Victoria Times has aroused Bawlf's ire.

The editorial used such phrases as "the only choice that Gardom has to make is whether to begin court action against the three, action which could result in their disqualification as MLAs or whether to take no action and hope the whole matter will die a quiet death somewhere.

"Both morally and politically, it must be an unpalatable choice for the attorney-general. Morally it seems certain there is at least a prima facie case that the Act has been breached . . ."

The editorial, published last Thursday, went on to say that while "it is clear no ill motive is involved" by the three MLAs, Gardom must take action via the court.

If he fails to take action and a private citizen or political opponent does and wins the case for disqualification "Gardom would be deeply in the political soup, accused of refusing to bring valid charges against his political cohorts.

While forced by the rules to stand in the wings while the matter is debated in the house, Bawlf said he had no intention of standing silent "whilst others outside the house gratuitously defame me. I have nothing to fear. I have nothing to hide. I am well content to abide the decision of the house or, should matters take that course, a decision in the courts.

Bawlf said he had sought legal advice regarding his actions in participating in the housing committee work at the invitation of Curtis. "The advice I have received is that no offence whatever, least of all a criminal offence, is involved and that the statements made by the Victoria Times in its editorial of Thursday, July 14, 1977, that the attorney-general should lay charges against me demonstrate a complete lack of understanding on the part of that newspaper, both of the law and of the facts.

In his printed statement, Bawlf said the "smoke from the cross-fire between government and opposition about the consequence "of his membership on the housing committee "has almost blotted out my personal position. Meanwhile the media has seen fit to make comments upon my personal honor and integrity."

Times editor Barbara McLintock said the editorial in no way impugned Bawlf's "honor and integrity." She said the editorial made it quite clear that no ill motives were involved.

EATON'S

New at Eaton's

Grenier strapless no-seam bra

The Poof No. 42. Designed for the soft, natural, beautiful you. Strapless, no-seam bra is made of nylon and spandex tricot with a one hook back fastening. Mocha color in sizes 32-36. Now at Eaton's.

6.50

BUYLINE 388-4373

Body Fashions, Dept. 609, Floor of Fashion

VICTORIA TIRE

GOODYEAR

steel belted

RADIAL SALE

CUSTOM POLYSTEEL RADIALS

$49 each, installed AR78-13 Whitewall

SIZE	PRICE	SIZE	PRICE	SIZE	PRICE
AR78-13	$49	ER78-14	$61	GR78-15	$72
BR78-13	$53	FR78-14	$63	HR78-15	$79
BR78-14	$54	GR78-14	$69	JR78-15	$82
CR78-14	$55	HR78-14	$75	LR78-15	$91
DR78-14	$58	JR78-14	$82		

Sale ends July 30

- EXTRA LONG-LASTING — Radial construction and steel belts virtually eliminate tread squirm, the chief cause of tire wear
- BETTER GAS MILEAGE — Radials have lower rolling resistance than bias-ply tires which results in noticeable fuel savings
- SAFETY — Double steel belts protect against impact breaks. Radial plies eliminate inner friction to give a cooler running tire
- TRACTION & CONTROL — Radial design keeps the tread firmly on the road to provide a sure-footed grip
- SMOOTH RIDE — Polyester cord body gives a quiet, cushioned ride

Dependable Quality - Low Price!

ALL WEATHER

GOODYEAR

FULL 4-PLY NYLON TIRES

B78-13 Blackwall. Low prices on other sizes, too.

as low as $17.95

These are NEW Goodyear tires (not retreads)

- Deep-molded, road-holding tread design . . . just like many more expensive tires
- 4 full plies of super strong nylon cord (not 2 plies with a 4-ply rating) give you a strong, safe tire

Shock Absorbers

TWO WEEKS ONLY

8.88 each installation $3.50 each

Shock absorbers not only ensure safe, sure handling of your car but are vital in protecting the entire suspension system.

VICTORIA TIRE
610 HERALD AT GOVERNMENT
382-6184

GOODYEAR

7-18

Now more than ever,

Matinée mildness makes a lot of sense.

Warning: Health and Welfare Canada advises that danger to health increases with amount smoked — avoid inhaling.
Average per cigarette: King Size: 12mg "tar" 0.8mg nicotine. Regular: 8mg "tar" 0.5mg nicotine.

Land negotiations 'like dealing with 3-year-olds'

By BRUCE OBEE
Colonist Correspondent

CROFTON — Ray Gallagher is getting fed up with being bounced around from one government to another during his 3½-year efforts to sell 27.5 acres of waterfront property for a park here.

Gallagher received word last week that a request by the Cowichan Valley Region Board for the provincial government to buy the property for a park was refused by the ministry of recreation and conservation.

"I got no bloody letters from anybody," he said. "It's like dealing with three-year-old children."

A spokesman for the regional board told the Colonist the province's refusal to purchase the property for a provincial park "pretty well finalizes" the issue for at least this year.

The municipality of North Cowichan and the regional board can't afford the $250,000 price tag this year and the government had indicated it's in the same position.

Gallagher owns a total of 62 acres in Crofton with 800 feet of waterfront on a beautiful sandy beach.

More than three years ago he offered 27.5 acres for sale as a park and the former NDP government advised him it would purchase the property, Gallagher said.

Three weeks later, however, the NDP was toppled by Social Credit and Gallagher didn't hear anything more from the provincial government.

North Cowichan council has approved the site for a provincial park and the regional board has turned down a request to purchase the land but has asked the provincial government to buy it instead.

The value of $250,000 was the result of an appraisal requested by the regional board, he said.

After more than three years of being shuffled from municipality to regional board to provincial government, as well as suffering through a change from "'socialism" to "free enterprise," Gallagher will likely begin looking for other buyers.

Gallagher farms a section of his acreage and wants to leave the 27.5 acres in a natural state.

Some companies have expressed an interest in the acreage, probably to be used as trading property, he said, adding it's zoned now for single-family homes.

"There's not a great deal we can do," said North Cowichan Ald. Margaret Robertson.

No government, local or provincial, seems to be able to afford the land at the moment, she said, despite the fact that the particular piece of property had top priority at one time in relation to other acreage under consideration for parks.

There has never been any quarrel over the price of the property, she said, but if a park were established, it would probably require maintenance.

The regional board doesn't have enough money budgeted this year for additional parks maintenance, Mrs. Robertson said, and a referendum would probably have to be held anyway if the land was to be purchased by the board.

COLD SORES?
Anbesol. Cools, soothes, helps prevent infection and promotes rapid healing.

New look for six B.C. laws

Major changes to half-a-dozen provincial laws were introduced Monday night by Attorney-General Garde Gardom.

The changes involves laws governing such diverse topics as the Arbitration Act, the Attachment of Debts Act and the laws governing a garnishee of wages.

Gardom said the new law, Bill 74, the Attorney-General Amendment Act, would bring the Arbitration Act up to date. At present an "arbitrator, umpire, clerk or (court) reporter" receive 1949 scales of pay for the work performed.

Under Gardom's amendment they would be brought up to 1977 pay standards. "As an example of what I mean, secretaries and reporters are paid $1.50 an hour under the present regulations," Gardom said. "Obviously we have to do something about that."

He said new fee and pay schedules had not been arrived at "but they will be, I hope, a little higher than the minimum wage."

Under the Attachment for Debt Act the main changes involve garnishing orders. Once the legislative changes are through the house a person receiving a garnishee notice must also be informed of his full rights under the law.

"There is really no change in the law here," Gardom said. "The rights were always there, but now they must be spelled out clearly to the person being garnisheed so that he knows exactly what he can do, whether he can pay so many dollars a week or a month."

The amendments also carry a major breakthrough for credit unions. Under the new legislation lawyers and notaries public will be able to deposit funds with credit unions as well as with banks or trust companies.

At present credit unions are excluded from the list of acceptable sources for trust funds and funds held by notaries.

One other change in the omnibus acts brings the Mechanics Lien Act into line as far as repairs to fishing boats are concerned. Under existing laws a mechanic who has worked on fishboat repairs and not received payment must keep the boat in his possession if he hopes to be paid his repair bill.

"It just means that after his motor has been repaired he can get his boat back and use it to catch fish to pay the bill he owes," Gardom said.

Several other changes were termed "housekeeping changes" by Gardom with one typical amendment clarifying under the Bills of Sale Act just what a mobile home is. For the record, once Bill 74 is through the house, a mobile home will be, officially, "a trailer" and registered with the registrar-general "in the same manner as a trailer."

Waterland backing spray safety

Forests Minister Tom Waterland said Monday that he is so convinced of the safety of a spray that was to be used against a spruce budworm infestation in the Fraser Canyon that he planned to move his family into the area during the spraying operation.

He also told the Legislature that the spraying program has been deferred, not cancelled.

"At the present time, the best evidence provided by scientists shows there is no real hazard to people," the minister said. "I am convinced of this that I offered and planned to move my family into the area during spraying, and my family is precious to me."

EATON'S

A shirt is a shirt but an Elite blouse, well, it's news . . .

And here's the news: softness. Softness in fabric, in style, in touch. The feeling is feminine. No matter which one you choose. Soft, feminine blouses to wear with blazers, cardigans. Even a man-tailored suit takes on a soft new feeling when worn with an Elite blouse. All of carefree polyester, all long sleeved, all with full plackets and removeable ties. Tone on tone blouses shimmer in grey or winter white; sizes 10 to 18. **30.00**
Palace polyester crepe blouse that's as soft as silk but machine washes beautifully! Sizes 12 to 20. Cream, white, rose. **26.00**
Stripe on stripe blouse with contrasting solid collar; sizes 10 to 18. Brown/beige, beige/brown, red/red/black/black. **28.00**
Women's Sportswear, dept. 246, Floor of Fashion

BUYLINE 388-4373

Store Hours Daily 9:30 a.m. to 5:30 p.m. Thurs. and Fri. Shop 9:30 a.m. to 9:00 p.m.

Good Sports the Bobber CFAX 1070

The Daily Colonist.

Section Two Tuesday, July 19, 1977 Page 9

Good Truck Prices! "DO YOU COPY?" PETER POLLEN FORD

Water cost pared and paring

By STEPHEN HUME
Colonist Reporter

Revised figures for water costs on the Saanich Peninsula are down from $2 to $1.22 a thousand gallons, and may drop even further, Municipal Affairs and Housing Minister Hugh Curtis said Monday in an interview.

The new water line to the upper peninsula may be partly financed through the provincial government's Water Assistance Program, he said.

This was good news to peninsula residents, particularly farmers, who believed they would be socked with a $2 charge for a thousand gallons of Greater Victoria Water District water.

The district water, which comes from Sooke Lake, costs 18 cents a thousand gallons for the four core municipalities of Victoria, Saanich, Oak Bay and Esquimalt. A permanent water line to the peninsula is expected to be operating by 1979.

Two weeks ago Joe Taylor, a farmer on the Saanich Peninsula Water Commission, warned that farmers on the peninsula might have to "close their doors" if proposed water costs for the district hookup were not reduced from $2 a thousand gallons. Two dollars was the projected figure after the 18-cent bulk price was added to service and debt charges for the new system.

Curtis said Monday the provincial government, along with the Capital Region Board and the water commission, was working to reduce the new $1.22 figure even further.

The new estimates for peninsula water-users work out as follows:

- 18 cents basic bulk price to all customers.
- 12 cents for purchasing into the basic reservoir works, as represented by the excess capacity for the peninsula and the Haliburton reservoir.
- 59 cents for financing the $4.4 million trunk line, including re-financing of the temporary line. Financing of the trunk line assumes provincial assistance under the Water Assistance Program.
- 33 cents for trunk services.

Curtis said the provincial government was waiting for further cost figures from the region board. The new figures would be "examined with respect to the provincial Water Assistance Program," he said.

"Whether you have a small garden with a few shrubs or a large agricultural property, $1.22 is very expensive, I don't deny that. But avenues will be explored to reduce the figure," Curtis said.

All tapes must stay —Speaker

Speaker Ed Smith told the B.C. Legislature Monday night that it was all right for a committee to order destruction of the minutes of a committee meeting, but that it should keep its hands off electronic tapes of the meeting.

Smith made the ruling on a question asked July 12 by William King (NDP—Revelstoke-Slocan). King had questioned the authority of the public accounts committee to order the minutes of a meeting held June 28 to be struck from the record because a quorum did not exist.

Smith's ruling stated that while he did not object to a committee majority voting for elimination of minutes or other records, "the tape records of debates in the house and in committee shall be under the control and in the custody of the Speaker."

King's question related to a public accounts committee meeting to which Mac Norris, vice-president of B.C. Railway, was called as a witness by committee chairman David Stupich (NDP—Nanaimo). Norris did not appear at that meeting because he had been informed that the meeting was cancelled.

The meeting, however, was subsequently held but with no Social Credit members present and therefore no quorum.

—Colonist photo by Ian McKain

Police photograph room where fire started

Library board offered rent cut

Greater Victoria Library Board's building committee has renegotiated a deal involving cheaper rental of space from the provincial government for a new central library facility after the original proposal was turned down by three of four core municipalities.

Committee chairman, Victoria's Ald. Murray Glazier, said Monday the board felt obligated to go back to the province to try for a better deal after the close rejection votes by the councils. Only Victoria approved the lease proposal for the 50,000 square feet in the Blanshard Street building now under construction.

Glazier rejected an argument voiced by some municipal aldermen that it was better for the municipalities to own a building than to rent. He said the board under its charter could not own property but could only rent, as it now does, space for library facilities in all the core municipalities from the individual municipality.

Under the new proposal, the rent per square foot has dropped from $9 to $8.25. The provincial library commission has agreed to a $2-per-square-foot grant.

Glazier said that the province likely agreed to reduced rent because of an apparent surplus of office rental space downtown.

Aside from the rent, Glazier said the latest proposal included fixed rental for 10 years, renewal and expansion options, exclusive elevator and stairways for library use installed by the landlord, plus specific landlord improvements to the space before occupancy.

The committee's proposal is to go to the library board Thursday where it is expected to be approved. Chairman Gordon Hutcheson would then make the rounds of the municipalities once agtin before the province's Aug. 19 deadline for consideration of the second proposal.

Oak Bay woman killed in fire

A house fire at 3166 Westdowne, Oak Bay, Monday night took the life of Mary Sands, wife of Laverne Sands of Victoria's Sands Mortuary.

The fire started in a bed in the rear bedroom of the one-storey house, an Oak Bay fire department spokesman said.

Before firemen arrived the heat became too intense, about 1,500 degrees Fahrenheit, that the windows in the house exploded.

All rooms surrounding the bedroom were gutted, he said, and damage to the house was extensive.

A pumper truck and an aerial truck responded, he said, and a nearby fire hydrant was found to be out of order. The truck drove to the rear of the house to use the hydrant there, but there was no loss of time, he said.

Mrs. Sands, who was in her 50s, was alone in the house at the time.

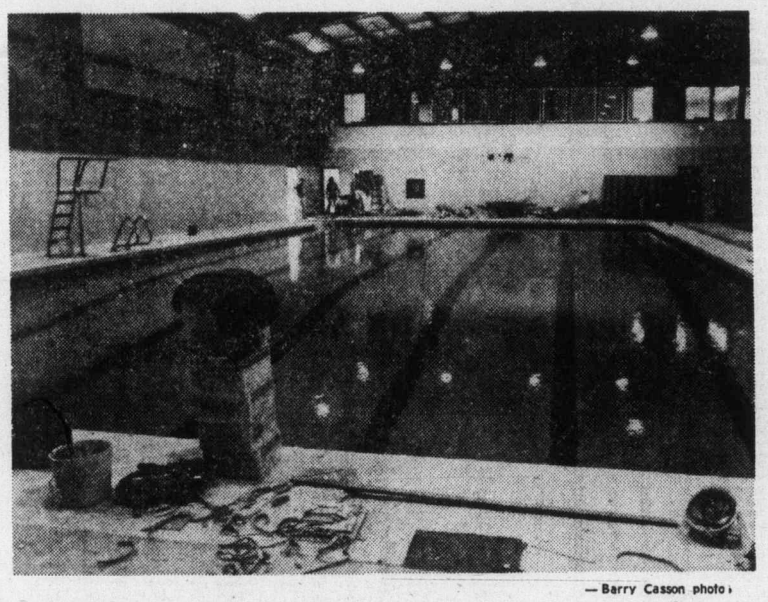

— Barry Casson photo

Centre skating along

Pool-deck tiles are going down and skating lights are going up at Sidney's and North Saanich's new $1.85 million Panorama Leisure Centre on East Saanich Road in North Saanich. The Olympic pool opens Aug. 2 and features free swimming for everyone through Aug. 4. The skating rink opens Aug. 19. The Saanich Peninsula has waited for years for a recreation centre, and plans were started last November to build the bi-municipal complex.

Meeting planned Aug. 8

Newton parents split on school shift plan

A decision to give older students the morning shift at Mount Newton Junior High School this fall will be reconsidered by Saanich school trustees at a special meeting on Aug. 8.

The decision to reconsider the schedule was made Monday night, after representations from a group of irate parents who claimed that the board's decision to give the morning shift to the senior students was "underhanded" and "unfortunate."

Because a new high school at Stelly's Cross Road will not be completed until October, students from that school will have one shift at Mount Newton while younger students, who will continue at Mount Newton after the older students move to their own school, will have the other shift.

At meetings in May and June, the board met informally with parents of students who will be affected by the shift system, and indicated to them, after discussions and straw polls of the audience, that it would give the younger students the morning shift.

That decision did not sit well with older students, many of whom have after-school jobs which they would have to give up if they had to go to school from 12:45 to 5 p.m.

The board then decided at its June meeting to give the morning shift to the older students on the basis of evidence submitted by the students and by school district staff members.

That came as a shock to those who thought the board was going to accede to the wishes of those at the earlier meetings, parents told trustees Monday night.

They said that younger students would be adversely affected by going to school in the afternoon, when they would have less energy for and interest in learning.

The parents also attacked the jobs issue as being irrelevant.

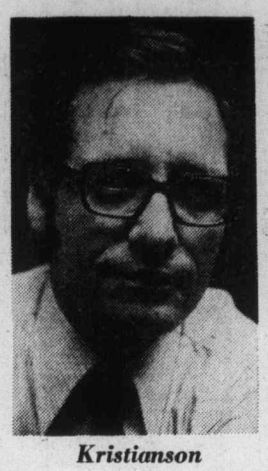

Kristianson

... jobs first

"Too much has been done in this community for the almighty dollar," said one. "What are they going to do with this money, buy cigarettes, fast cars?"

"Or drugs?" another asked.

They pointed out that students in lower grades also had jobs, mainly paper routes which required, them to work during the afternoon, and which would be affected by the shift.

Trustees maintained that the new high school would be completed by October and students leaving the school at 5 p.m. would still be travelling home during daylight hours but parents seemed unconvinced that the school would be finished on time, and contended that travelling conditions for younger children would still be bad.

They were especially concerned about the time between shifts, when younger students were coming to school and older students leaving, many in their own cars.

Trustee Jack Armstrong said that from the evidence presented to the board earlier, it appeared that the educational and safety aspects were almost equal, regardless of the shift, and the only factor which favored one shift over another was the job issue for older students.

"The indications we had were that you couldn't really make a decision on educational grounds. Our professional staff were unwilling or unable to make a recommendation based on educational factors," board chairman Gerry Kristianson said.

"Given that you couldn't make an educational argument one way or the other and that the safety thing is horrendous at either end," the board made its decision on the basis of the older student's jobs.

In a unanimous vote, the board agreed to hold a special meeting Aug. 8 to reconsider its decision.

Saanich, store relationships irks ratepayers

Saanich council and The Bay are developing a secret relationship that ratepayers from the Broadmead district of Saanich don't like.

A series of meetings starting last December has been held between council members and the department store to work out traffic and engineering problems for The Bay's proposed shopping centre and parking lot on 35 acres in Broadmead, and the ratepayers haven't received one scrap of information on what took place, ratepayers' association chairman Bill Neilson said after Monday's council meeting.

Neilson said the association wants to see all reports, drawings and agreements between Saanich and the shopping centre's developers.

At Monday's meeting councillors received and filed two letters from The Bay on the proposed shopping centre and voted unanimously that no further action be taken on the proposal at this time.

The letters enclosed a retail marketing study on the proposal and a timetable drawn up by The Bay which named Sept. 26 as a tentative date for a public hearing.

The letters suggest that a shopping centre should not be opened before the market is ready for it. "We are prepared to target for opening of Stage 1 . . . in the 1980-81 period," the letters say.

Neilson said after the meeting that Ald. Fred Severson had given him a verbal commitment that no action on The Bay's proposal would be taken until the next lands, planning and housing meeting on Aug. 23.

The Bay is negotiating with Eaton's department store for Eaton's to be the second store on the site.

Ratepayers say the complex will be Vancouver Island's largest shopping centre. The centre is proposed for the corner of Highway 17 and Royal Oak Drive.

Camsell fighting pack ice

The Victoria-based icebreaker Camsell has worked her way about 40 miles east of Alaska's Point Barrow and is finding it heavy going against the Arctic pack ice.

The icebreaker is escorting the hydrographic survey vessel Pandora II through the ice, and Coast Guard spokesmen said Monday the ships had only travelled about 10 miles in a 24-hour period.

He said the ships are expected to reach the Beaufort Sea in about a week.

"When there is no ice in the area Camsell can travel from the Beaufort to Point Barrow in about two days, but it's a different story when the ice is there."

Both ships are expected to return from the Arctic waters about the end of September, after escort duty.

$104,025,393 approved

Forest spending estimates pass

Forests Minister Tom Waterland received approval for spending $104,025,393 shortly before 11 p.m. Monday in the Legislature.

Passage of Waterland's estimates leaves two ministries to go before the total government spending for the current fiscal year (April 1, 1977, to March 31, 1978) is approved.

At present, government spending is being authorized by what is known as "interim supply."

With Waterland's Ministry out of the way the house now faces the spending of Education Minister Pat McGeer and the annual budget of Labor Minister Allan Williams.

Last week the house approved the spending of Health Minister Robert McClelland's ministry totalling $981.2 million.

McGeer's estimates, expected to get a rough ride in the Legislature, total $947.7 million. William's labor ministry will spend $35.5 million.

Virus, disease warning greets disembarking tourists

"Welcome to beautiful Victoria — sewer capital of B.C.

"Protect your children from virus and disease — don't swim in the ocean, it's polluted."

These are the opening sentences of a pamphlet handed to tourists arriving in Victoria Monday aboard the Princess Marguerite.

About 3,000 pamphlets were given to tourists during the day, according to Frank Heinrich, Concerned Citizens of B.C. president.

The group's intention is not to discourage tourism, Heinrich said, but to put a stop to the dumping of raw sewage into the sea off Victoria — 40 million gallons a day of it.

"Smile while you smell the pollution," the pamphlets say, referring to Provincial Secretary Grace McCarthy's new "smile" campaign to promote tourism. Mrs. McCarthy is the minister responsible for tourism.

The pamphlets say that polio and meningitis can be contracted through raw sewage and that $14 million will be spent at Clover Point on Dallas Road to dump more raw sewage into Juan de Fuca Strait.

The 3,000 pamphlets are "only the beginning," Heinrich said, adding that his group along with environmentalists, the Fisherman and Allied Workers Union and the Victoria Labor Council are opposing a proposed Esquimalt Lagoon outfall. A permit by the Capital Region Board to discharge raw sewage into the lagoon was recently approved by the Pollution Control Branch.

Opponents of the Esquimalt Lagoon outfall are meeting Wednesday at 7:30 p.m. in Colwood Community Hall.

Donald Munro, Conservative MP for Esquimalt-Saanich, said Monday in a telephone interview from Ottawa that he would question federal environment minister Romeo LeBlanc and defence minister Barney Danson Tuesday on the "shocking situation that national defence and the surrounding community are depositing sewage into the lagoon."

"The lagoon is a wildlife sanctuary," Munro said. The national defence department at Royal Roads and the Belmont navy housing development already deposit sewage into the lagoon about a quarter of a mile from the proposed outfall at Esquimalt Lagoon.

The lagoon outfall would service the proposed Dunhill Development, which may house up to 25,000 people.

The proposed outfall would pipe the sewage about 1,200 feet offshore.

Munro said it was also shocking that Victoria dumps its sewage into the strait at a great expense to the taxpayer when it could just as well build sewage treatment plants to produce fertilizer.

The fertilizer could be used on farmland in the Saanich Peninsula, Munro said, and could also be sold in the U.S. and Canada.

Capital region engineers know this, he said, but do nothing.

Victoria stores already sell a fertilizer made from sewage, Munro said. The fertilizer is made in Minneapolis, Minn., from that city's sewage.

Victoria buys treated sewage from the U.S. and dumps its own into Juan de Fuca Strait, he commented.

Meanwhile the Victoria Information Bureau's manager Don Nixon was not exactly smiling when he heard about 3,000 pamphlets handed out to tourists.

"It's foolhardy. I can't see anybody in their right mind taking that kind of approach," he said.

Nixon said Victoria didn't have many tourists who go to the beaches anyway. The water was too cold and the tides were strong. But if they did, he said, "we send them to Willows Beach, Island View Beach or Bamberton."

"We send them to Esquimalt Lagoon too," he said. "That's still a good place to go swimming."

Toronto trading

TORONTO (CP) — The Toronto stock market continued its seven-session advance with a fractional rise at the close of active trading Monday.

Analysts attributed the market's strength to the steady eight-day rise in oil and gas issues along with a sharp advance in paper-producing stocks.

A total of 573 contracts were traded on the options market compared with 573 Friday.

Westcoast Transmission Co. Ltd., the session's most active industrial issue, was the biggest of the 58 block trades with 40,000 shares at $32.50 a share. In earlier trading, a block of 100 Western Transmission shares at $28.25 a share was cancelled.

TransCanada Pipe Lines Ltd. was second with 17,000 shares at $16¾ a share, followed by another 6,000-share block at the same price.

BOX SCORE

	Mon.	Fri.
Osssues traded	676	683
Advances	256	294
Declines	166	157
Unchanged	254	232
New highs	—	103
New lows	—	7

ACTIVE STOCKS

Vol.		Close	Chge.
42,382	Westcoast Trans	32½	+ ¼
40,265	Transcan Pipe	16¼	Unch
33,250	Ronyx	1.76	+ .08
31,545	Domtar	15	+ ⅛
31,200	Turco Res	5	+ .15
30,368	Mac-Bloedel	19⅝	+ ⅜
26,650	ITL Indust	2.15	+ .30
29,140	Bank of Nova Scotia	22	— ½
28,502	Imperial Oil A	22⅜	+ ⅜
25,040	Norcen	13¼	+ ¼

TSE 300

COMPOSITE INDEX	1,063.02	+ 1.45
Metals, minerals	1,034.82	— 6.27
Golds	1,066.87	— 9.55
Oils, gas	1,279.94	+ 9.99
Paper, forest	928.27	+18.18
Cons prod.	893.34	+ 2.94
Ind prod.	934.22	+ 4.07
Real est., const.	1,190.05	+ 6.04
Transportation	1,275.00	—15.28
Pipelines	1,404.42	+ 2.32
Utilities	1,269.46	+ 3.31
Comm., media	1,011.91	— 3.69
Merchandising	831.96	+ 2.48
Financial svcs.	975.66	— .96
management	1,237.72	+11.45

Up 9, down 5. Volume 2.78 million (3.73 million). Value $29.98 million ($40.15 million).

MARKET REPORT

Closing quotations for Monday, July 18, 1977

Quotations supplied by The Canadian Press, Richardson Securities, Dominion Securities Corp., Harris and Partners Ltd., The Royal Bank of Canada and the Bank of Nova Scotia.

New York

NEW YORK (AP) — International Business Machines shares led the stock market to a moderate gain in an active session Monday.

IBM and several other leading issues advanced with the help of strong second-quarter earnings reports.

Late last week IBM reported a large-than-expected 11-per-cent second-quarter earnings gain, and directors gave the go-ahead for the company to buy back as much as $700 million worth of its stock.

Among other issues attracting buying interest with the help of bright second-quarter earnings reports were Du Pont, up 1¾ at 117; Philip Morris, 1¼ at 58⅛; RCA, ¾ at 31, and Burlington Northern 1⅜ at 51¼.

Consolidated Edison of New York, the most active NYSE issue, lost ⅝ to 23⅛ after a 1¼-point drop Friday following last week's New York City power blackout.

Among Canadian issues on the New York Stock Exchange, Hiram Walker was up ⅜ to $25⅞, Massey Ferguson ⅜ to $20⅜ and Seagram ¼ to $21⅞.

Alcan Aluminum was down ⅛ to $26¾ and Bell Canada ⅛ to $52¼.

CLOSING AVERAGES

30 Industrials	910.60	+	4.65
20 Transportation	236.46	+	.53
15 Utilities	117.62	—	.22
65 Composite	311.95	+	.98

Volume 26.89 million.

Alcan	26¾	Greyh	14⅝
All Chm	49	Gulf Oil	29⅜
Al-Chlm	30¼	Homestake	39⅜
Am Air	10⅛	Honeywell	54⅛
Am Brnds	46½	IBM	274
Am Bcast	46⅝	Int Harv	31½
Am Can	40¾	Int Paper	47½
Am El P	25¾	Inl Steel	38⅞
Am Motor	3⅞	Int Tel T	35¼
Am Tel T	62⅞	Johns-Mann	38¼
Ampex	11	Kaiser Alum	36
Atl Rich	59⅜	Kennecott	29⅞
Avco	17⅛	Kraft	49⅜
Avon	50¼	Litton Ind	14⅜
Bel How	21¼	Lock Air	18⅜
Bendix	40¾	McDon Doug	26⅜
Beth St	30	Merck	54¾
Boeing	56⅞	Mer Ly	18½
Boise Cas	28	Minn MM	49½
Borden	35½	Mobile Oil	69⅜
Bri My	32⅝	Monsanto	68
Burl Ind	23	Motorola	43
Burl Nor	51¼	NCR Corp	41⅛
Burroughs	67½	Natomas	41
Caterpill	54¾	Newmont	23⅜
Col Bcast	60⅜	Pac Gas	24⅞
Celanese	46½	Pan Am	5⅜
Chess-Ohio	40	Pepsi	24⅝
Chrysler	16½	Ph Mor	58⅛
Coco-Cola	37¾	Ph Pete	33
Col-Palm	25¾	Pit Bowes	20½
Colsat	33¾	Polaroid	29¼
Con Edison	23⅛	Proc Gam	81⅝
Crown Cork	23⅝	RCA	31
Crown Zell	35¼	Rep Steel	27⅛
Disney	37⅜	Schlumb	67½
Dow Chem	32½	Scott Paper	17¼
Du Pont	117	Shell Oil	35¾
Ea Air	7⅜	Singer	25¾
East Kod	58	Stand Cal	44½
El Paso	19¼	Sun Oil	46⅜
Exxon	54½	Teledyne	62⅜
Fair Cam	27¼	Telex	3
Fed N Mt	25	Texaco	30⅛
Firestone	19¼	Tex Gulf	24¾
Ford Mot	45¼	TWA	9¾
Gen Dyn	60½	Uni Carb	48¾
Gen El	55	Uni Pac	56⅛
Gen F	34⅜	Ual Inc	19½
Gen Mot	69¼	U.S. Steel	39⅜
Gen T E	32⅞	Westse	21¼
Gen Tire	27½	Woolw	22⅜
Geo Pac	29½	Xerox	49⅞
Gillette	28⅜	Zenith	20⅜
Goodyear	20⅜		

BOX SCORE

	Mon.	Fri.
Issues traded	1,892	1,913
Advances	922	870
Declines	527	579
Unchanged	443	464
New highs	136	133
New lows	35	28

ACTIVE STOCKS

Vol.		Close	Chge.
337,500	Consol Edison N.Y.	23⅛	— ½
326,200	NCR Corp	41⅜	+1⅛
231,300	Ralston Purina	15	+ ⅜
214,800	Digital Equipment	49⅞	+2⅛
289,800	Prone Corp.	31¼	
169,400	IBM Corp.	274	+6¾
168,400	The Dow Chem Co.	32¼	— ⅛
152,900	Continental Air Lines	8½	+ ¾
149,100	UTD Telecomm	21⅛	—
149,800	Burroughs Corp.	67½	+2⅛
143,400	Georgia-Pacific Corp.	29½	+ ½
141,200	Texaco Inc.	30⅛	+ ⅜
138,400	Sears, Roebuck Co. new	28½	+ ⅛
137,700	Planning Res. CP	5	+ ½

Dividends

Abacus Cities Ltd., 60 cents payable Aug. 1; record July 18; xd July 14.

BM-Rt. Realty Investments, 42.25 cents payable July 29; record June 30; xd June 28.

Consolidated Pipe Lines Co., 8.5 cents payable Sept. 30; record Sept. 4; xd Sept. 1.

Denison Mines Ltd., 60 cents payable Sept. 9; record Aug. 26; xd Aug. 24.

Inland Natural Gas Co. Ltd., 20 cents payable Aug. 15; record July 29; xd July 27.

Union Carbide of Canada Ltd., 22.5 cents payable Sept. 1, record Aug. 10; xd Aug. 8.

TORONTO CLOSING STOCKS
Distributed by CP
Toronto Stock Exchange—July 18

Complete tabulation of Monday transactions. Quotations in cents unless marked $. z—Odd lot, xd—Ex-dividend, xr—Ex-rights, xw — Ex-warrants. Net change is from previous board-lot closing sale.

Stock	Sales	High	Low	Close	Net Ch'ge
A and B					
Abitibi	8405	$10¼	10⅛	10⅛	+ ⅛
Abitibi 10	300	$54½	54½	54½	
Acklands	553	$11½	11½	11½	
Adanac M	3500	26	25	25	— 1
Afton Min	1200	$7½	7½	7½	
Agnico E	2900	$6⅛	5⅞	6⅛	
Albany	17200	44	40½	44	+ 1
Alt Energy	7090	$16	15¾	16	+ ⅛
Alta Gas A	24390	$16¼	16⅛	16¼	+ ⅛
Alta G E p	500	$26¼	26¼	26¼	
Alta G F	580	$29	28¾	29	— ⅛
Alta G 9.76	1500	$29⅛	29	29⅛	
Alta Nat	6370	$43⅜	43	43⅜	+ ⅜
Alcan	12632	$28½	28⅛	28¼	— ⅛
Alcan pr	500	$29	29	29	— 1
Algo Cent	z25	$12	12	12	
Algoma St	14075	$16¾	16½	16¾	
Algon	z90	$6¼	6¼	6¼	
All-Can B	5300	390	385	390	+ 5
Allarco Dv	5325	$18¼	17⅝	18¼	+ ⅜
Alliance B	1300	365	360	360	
Alminex	7900	$10⅛	9¾	9⅞	— ⅛
Almin 4½ p	z50	$38½	38½	38½	
Am Bonza	14276	$19½	19	19⅜	+ ⅜
Am Larder	500	16½	16½	16½	+ ½
Am Eagle	20800	68	64	65	+ 3
Am Leduc	22500	10	9½	10	+ ½
Andres W	200	$9¼	9¼	9¼	+ ¼
Ang CT 315	200	$39½	39½	39½	+ ½
Ang U Dev	5920	75	74	75	
Anthes B p	z25	$62	62	62	
Aquitaine	1750	$17⅜	17⅜	17⅜	
Arbor C	1200	83	83	83	+ 6
Argosy	2000	7	7	7	— ½
Argus	100	$28½	28½	28½	
Args 250 p	z20	$31	31	31	
Argus B pr	z50	$34⅜	34⅜	34⅜	
Argus C pr	1770	$12½	12⅛	12½	+ ½
Asamera	3650	$13⅜	12⅞	13⅜	+ ⅜
Asbestos	1008	$24	23¾	24	+ ⅜
Ashland C	5720	$14½	14¼	14½	+ ¼
Ashland pr	300	$28⅛	28	28⅛	+ ⅛
Atco A	4800	$17	16⅜	16⅞	— ⅛
Atl C Cop	2000	34	34	34	+ 3
Atlas Yk	5000	6	6	6	— ½
Auric Res	1500	24	23	24	+ 2
Ato Hard A	100	$13	13	13	+ ⅜
BC Sugar A	225	$28¼	28¼	28¼	— ¼
BP Can	5399	$14½	14¼	14⅜	
Bad Boy	4300	155	150	150	— 5
Banister C	1500	$14½	14	14	— ⅜
Bank BC	2116	$28	27¾	28	+ ½
Bank Mtl	6999	$16½	16¼	16⅜	
Bank N S	29140	$22¼	22	22	— ½
Bankeno	3700	215	206	212	— 3
B Cdn Nat	400	$15	14⅞	15	
Bary Expl	500	85	85	85	— 7
Baton B	150	$10⅛	10⅛	10⅛	
BAECKER B p	600	$5⅝	5⅝	5⅝	
Bell Canad	24298	$55⅜	55⅛	55⅜	+ ¼
Bell A pr	z26	$55	55	55	
Bell B pr	4210	$56	55¾	55⅞	+ ⅛
Bell C pr	1410	$29½	29½	29½	
Bell 2.28	4250	$29⅞	26⅜	29⅞	+ ⅛
Bell 1.80	1450	$23¼	23	23	— ⅛
wbig Nama	1500	28½	28½	28½	+ ½
Black P A	100	475	475	475	
Block Bros	300	$5⅞	5⅞	5⅞	
Bomac A	1700	$5¼	5¼	5¼	+ ⅛
Border C	10800	280	260	280	+20
Bovis Cor	1500	80	80	80	
Bow Valy	5300	$22½	22⅛	22⅛	— ⅜
Bow Vly pr	100	$12½	12½	12½	+ ½
Bralor Res	4700	$5⅜	5¼	5¼	— ⅛
Bramalea	10970	$7¼	6¾	7⅛	+ ¼
Brameda	1013	135	130	130	
Brascan A	6751	$13⅞	13¾	13⅞	+ ⅛
Brscn 8½	400	$28	28	28	+ ⅜
Brenda M	4350	$10¼	10	10⅛	
Brdg Tnk p	z10	$40¾	40¾	40¾	
Bridger	11800	$9⅞	9¾	9⅞	+ ⅛
Brinco	1000	450	435	450	+15
BCFP	2100	$24	23½	24	+ ½
BC Phone	2550	$14⅜	14⅛	14¼	— ⅛
BCPh 4⅜ p	z50	$52	52	52	
BCPh 4¾ p	z25	$56	56	56	
BCPh 1956	z25	$57	57	57	
BCPh 4.84	300	$15¾	15¾	15¾	— ½
BCPh 5¾ p	z10	$70½	70½	70½	
BCPh 6 pr	z25	$71¾	71¾	71¾	
BCPh 6.80	z50	$21¾	21¾	21¾	
BCP 7.04 p	250	$23	22⅞	23	+ ⅜
BCP 10.16 p	250	$29¼	29¼	29¼	
BCP 2.32 p	100	$31½	31½	31½	
Broul Reef	3000	24	23	24	+ 1
Brunswk	6800	435	425	425	—10
Budd Auto	1350	$6⅞	6¾	6¾	— ⅛
Budd A w	300	175	175	175	
Burns Fds	z36	$9½	9½	9½	
Bushnell	z1	$6¾	6¾	6¾	
C					
CAE A	900	$10½	10½	10½	+ ⅛
CFCN	2375	$14	14	14	
Cad Frv	2200	$9⅜	9⅜	9⅜	
Cad Frv A	z10	$18½	18½	18½	
Cal Pow A	920	$35⅜	35⅜	35⅜	+ ⅛
Cal P 7½ p	z25	$98	98	98	
Cal P 2.36	4300	$29⅞	29¾	29⅞	+ ⅛
Cal P 8¾	42	$109	108½	108½	— ½
Calvrt Dle	300	285	285	285	+ 5
Cam Mine	5250	42	42	42	
Camflo	5445	$12⅜	12⅛	12½	— ¼
C Chib A	4550	340	320	320	—10
Camp RL	150	$28⅜	28⅜	28⅜	— ½
Campau A	1142	415	410	415	
Can Cem A	1827	$8⅞	8⅞	8⅞	+ ¼
CDC pr B	1173	$105	105	105	
Can Malt A	125	$24⅛	24⅛	24⅛	— ⅛
C Nor West	4600	$7½	7⅜	7½	— ⅛
C Pakrs C	z40	$19¼	19¼	19¼	
Can Perm	5953	$18⅜	18¼	18⅜	+ ⅛
CPerm 6¾	1275	$26½	26⅜	26½	
CS Pete	35775	310	294	305	+12
Can Trust A	2105	$26	25¾	26	+ ¼
C Trust 7¼	3400	$22	22	22	
CTr w	200	$10	10	10	
C Tung	1400	$10⅛	10	10	
C Cable w	500	105	105	105	+ 6
Cdn Cel	600	$7¼	7¼	7¼	— ⅛
C Ex Gas	800	$6¼	6¼	6¼	
CG Invest	108	$18	18	18	
C Hidrogas	17500	292	288	290	+ 6
C Homestd	6600	$7⅜	7½	7½	— ⅛
C Hydro	11500	$10¼	10	10¼	
CI Bk Com	3801	$25¼	25	25	— ⅛
CIL	720	$20⅜	20¼	20⅜	— ⅛
CIL pr	150	$45	45	45	— 1
CI Powr A	3934	$22¾	22½	22¾	+ ⅜
CLI Pete	1500	57	55	57	
C Manoir A	720	470	465	465	+10
C Marconi	2055	420	420	420	+ 5
C Merrill	4260	$16	15¾	15¾	— ⅛
CNat R	700	440	440	440	+30
C Ocdental	3375	$16⅜	16¼	16¼	
C Ocdntl p	z60	$28⅜	28⅜	28⅜	
CP Inve	1075	$19½	19¼	19½	+ ¼
CP Inve pr	z75	$38⅜	38⅜	38⅜	
CP Ltd	24440	$19½	19¼	19¼	— ¼
CPL A p	1200	$10	10	10	— ¼
C Reserve	15950	$7½	6⅞	7½	
Cdn Sup O	6110	$53	52⅞	53	+ ½
Cdn Tire A	2069	$36	35⅜	36	+ ½
C Uilties	6900	$14⅞	14⅝	14⅝	— ¼
CU 10¼	200	$30	29⅞	30	— ¼
C Util 9.24	500	$29¼	29	29	
C Util w	3600	$5¾	5¾	5¾	+ ⅛
C Vickers	z25	$18¾	18¾	18¾	
CWN 5½ p	100	$15	15	15	
Canbra	100	370	370	370	—15
Candel Oil	365	$16	16	16	+ ¼
Canray	9416	115	110	115	+ 5
Canron	475	$24⅜	24¼	24⅜	+ ⅛
Capit Div	27200	77	75	75	+ 1
Cara	355	$9¼	9	9	— ⅛
Carl OK	10400	295	288	295	+ 5
Carl A p	510	$25	24⅞	25	
Carma A	4650	$9	8¾	8⅞	+ ⅜
Cassiar	3850	$9¼	9⅛	9¼	
Celanese	2350	360	350	360	+10
Ctl Est A	200	$13¾	13¾	13¾	— ⅛
Ctl Fund A	100	$5½	5½	5½	— ⅛
Chib Kay	9500	11	10½	11	+ 1
Chieftan D	31015	$18½	17⅝	18½	+1⅜
Chieftain p	9100	$71	65¼	70½	+4½
Chrysler	2056	$17½	17¼	17⅜	+ ⅛
CHUM	z35	$7¾	7¾	7¾	
CHUM B	237	$8¾	8¾	8¾	+ ¼
C S 10¼	500	$12¼	12¼	12¼	+ ⅜
Cockfield	3000	400	400	400	+ 5
Coles Book	2015	$13¼	12¾	12⅞	— ⅜
Cominco	1370	$33	32¾	32¾	— ¼
Com Cap	2150	455	445	455	+30
C Holiday I	400	425	425	425	
Con Bath A	2303	$25¼	25	25¼	+ ⅛
Con Bath p	z35	$17⅞	17⅞	17⅞	
C Bath 68 w	690	$8½	7⅞	8½	+ ⅜
Con Bldg	3300	300	290	300	+10
Con Fardy	7355	345	335	340	
C Durham	9300	94	90	92	+ 4
C Morisn	2000	147	145	147	+ 2
Cons Pipe	200	$5½	5½	5½	+ ½
Cons Prof	1000	17	17	17	+1½
C Rambler	22200	200	165	195	+35
C Rexspar	1000	87	87	87	+11
Con Distrb	6400	370	365	370	+ 5
Cons Gas	6520	$16¾	16½	16¾	+ ⅛
Con Gas A	z10	$69¾	69¾	69¾	
Con Gas B	z15	$70¾	70¾	70¾	
Con Gas D	300	$24¾	24¾	24¾	+ ⅜
Conwest	2140	$5⅛	475	475	—50
Cooper C	240	470	470	470	— 5
Cop Fields	100	220	220	220	
Cornat Ind	5600	$6⅞	6¾	6⅞	+ ⅛
Coseka R	31561	$6⅜	6⅛	6⅜	
Costain R	805	$14⅜	14¼	14¼	+ ¼
Costin R w	100	$6	6	6	
Craigmt	1500	$5⅜	5¼	5⅜	
Crestbrk	400	385	385	385	+ 5
C Zelrba A	z30	$18¼	18¼	18¼	
Crow Nest	z50	$37	37	37	
Crush Intl	1500	$9	8¾	9	
Cuvier M	1000	55	55	55	
Cyprus	8300	$8⅞	8¾	8⅞	
D to G					
DRG Ltd A	900	$5	475	485	+10
Daon Dev	6350	$9⅛	9	9⅛	— ⅛
Daon A	5500	$7⅜	7¼	7⅜	+ ⅛
Datline	530	400	400	400	
Decca R	17490	$9	8⅝	8⅞	+ ⅛
D Eldona	500	52	52	52	
Deltan Ltd	100	$6½	6½	6½	
Denison	5565	$52⅞	51½	52¾	+1¼
Dicknsn	2300	440	435	440	
Discovry	z200	40	40	40	
Doman I	2300	$6½	6¼	6⅜	
Dome	1200	$53	53	53	— ¾
Dome Pete	18730	$47	45⅝	47	+1⅜
D Bridge	1755	$23½	23¼	23½	+ ⅜
D Citrs A	500	$7⅞	7⅞	7⅞	+ ⅜
Dofasco A	5075	$26¼	25⅞	26	+ ⅛
Dom Store	300	$15⅜	15⅜	15⅜	
D Textle A	2450	$8½	8¼	8½	+ ¼
Domtar	31545	$15	14½	15	+ ⅛
Donlee M	320	$12	12	12	
Douglas L	100	270	270	270	
Dover Ind	800	$13	13	13	— ⅜
Dunde Pat	700	39	39	39	
Du Pont	1225	$14⅜	14⅛	14⅜	+ ⅛
Dustbane	200	$6½	6½	6½	+ ¼
Dylex Ltd	z25	$7⅜	7⅜	7⅜	
Dylex L A	425	$7⅛	7⅛	7⅛	
E-L Fin w	3000	80	79	79	— 2
East Mal	1621	237	230	237	+ 7
East Sul A	810	110	110	110	
Econ Inv	100	$13½	13½	13½	
Ego Mines	31100	100	96	97	6
Elks Stors	100	$9½	9½	9½	
Emco w	300	151	151	151	—19
Falcon C	3925	$5⅜	5⅛	5⅛	
Fibrg Nik A	3738	$31	30¾	30¾	+ ¼
Fed Ind A	3700	$7¼	7⅛	7⅛	— ⅛
Finning T	1400	$18⅞	18⅜	18½	— ¼
F City Fin	500	$9½	9	9½	+ 1
F City F wt	400	294	294	294	+59
F Mar	2000	41	39	41	+ 2
Foodcrp Lt	3610	$11⅜	11¼	11⅜	+ ⅛
Foodex S	850	$6½	6⅜	6½	+ ⅛
Ford Cnda	860	$94½	94¼	94¼	— ¼
F Sea A pr	250	$6½	6½	6½	
F Season w	3000	15	15	15	+ 3
Francana	700	$8⅜	8	8	— ¼
G M Res	4600	405	395	395	
Gaz Metr	1250	$6½	6⅜	6½	
Gaz 5.40 p	z35	$56	56	56	
Gen Baker	800	445	445	445	
G Distrb A	3070	$6⅞	6⅞	6⅞	+ ¼
GMC	774	$73¼	72½	73¼	+1¼
Genstar L	2787	$26⅞	26½	26¾	— ⅛
Gnstar L w	1700	$9⅞	9½	9⅞	+ ⅛
Gibraltar	2500	$5¼	5¼	5¼	
Glendale	4300	135	115	125	+23
Goldund M	4000	21	21	21	— ½
Goodyear	100	$14	14	14	+ ½
Graff G	200	$18⅝	18⅝	18⅝	+ ⅜
Granduc	1000	94	94	94	+ 2
G L Nickl	2500	58	56	58	+ 2
GL Paper	2000	$27¼	27⅛	27¼	
GL Pap w	2600	490	470	490	+15
GN Fin	1040	120	115	115	
Gt W Life	z10	$54¾	54¾	54¾	
G Goose 9¾	300	$11	11	11	
Greyhnd C	5400	60	60	60	+ 5
Greyhnd	1130	$18¼	18⅛	18¼	+ ⅜
Guard Cap	100	330	330	330	
Gulf Can	6418	$28¼	28	28¼	+ ¼
Gulfstrem	11500	32	30	30	— 2
H to L					
Hambro C	2100	415	410	415	+ 5
H Group A	2000	350	330	350	+30
Ham Tr	z50	$16⅛	16⅛	16⅛	
Hnd C pr	200	$8¼	8¼	8¼	
Hard Crp A	1800	315	310	310	— 5
Hard Crp C	900	300	295	295	—10
Harlequin	1400	$17⅛	17⅛	17⅛	
Hawker A	1700	$5¼	5⅛	5¼	
Hayes D A	1213	$6	6	6	
Holinger A	200	$33¼	33¼	33¼	+ ¼
Home A	500	$33⅜	33½	33⅜	+ ⅛
Home B	526	$29	29	29	
Horne Pit	300	$5⅛	5⅛	5⅛	
Howdn DH	900	$8	8	8	+ ¼
Hud Bay A	1700	$16¾	16¾	16¾	+ ¼
Hud Bay B	150	$16⅝	16⅝	16⅝	
H Bay Co	11412	$15¼	14⅞	15¼	+ ¼
HB Oil Gas	1378	$41	40¼	41	+ 1
HB Oil G pr	z7	$40	40	40	
Husky B pr	z40	$39	39	39	
Husky E w	1500	$12	11⅜	11⅜	— ⅜
Hydra Ex	6004	25	22	25	
Hy's Ltd	100	196	196	196	— 4
IAC	4200	$17⅞	17½	17⅞	+ ¼
ITL Ind	29650	245	190	215	+30
ITL Ind pr	250	$10¼	10¼	10¼	+ 1
IU Intl	10200	$14⅞	14⅜	14⅜	
Imasco A	100	$28	28	28	
Imasc A p	500	365	365	335	— 5
Imp Oil A	28502	$22⅜	21⅞	22⅜	+ ⅜
Imp Oil B	100	$22⅜	22⅜	22⅜	6
INCO A	18083	$28⅛	26⅞	26⅞	— ⅜
INCO B	400	$27⅛	27⅛	27⅛	
Indal	3600	$9¾	9½	9¾	+ ¼
Indusmin	200	$11⅜	11½	11½	
Inland Gas	1442	$11¼	11¼	11¼	
Inland G p	100	$13¾	13¾	13¾	+ ½
Inlnd G 10p	100	$30½	30	30⅛	— ⅜
Inter-City	7400	$7⅜	7½	7⅜	
Inter C B w	4800	480	475	480	
Intrmetco	200	$7⅛	7⅛	7⅛	
IBM	258	$289	285	289	+ 9
Int Mogul	1241	325	320	325	+ 5
I Mogul A	100	$12⅞	12⅞	12⅞	— ⅛
Interpool	1900	$26¼	25½	26¼	+ 1
Int Pipe A	7724	$15¾	15½	15½	— ⅛
Int Pipe B	500	$15½	15½	15½	
Ipsco	450	$16½	16¼	16¼	— ¼
Inv Group	z50	$7¼	7¼	7¼	
Inv Grp A	900	$7¾	7⅜	7⅜	+ ⅛
Inv Grp 5 p	400	$16	16	16	+ ⅜
Iron Bay T	300	$5⅞	5⅞	5⅞	— ⅛
Irwin T A	2000	325	325	325	
ISO	2000	119	118	118	— 1
Ivaco A	6600	$6¼	6¼	6¼	+ ⅛
Jannock A	3480	$9⅞	9⅛	9⅞	+ ⅜
Jannock B	3773	$9¾	9	9¾	+ ⅜
Janoc 8 p	3916	$14	13⅞	14	+ ¼
Jannock w	18687	200	175	195	+20
Jelex	z100	3	3	3	
Joliet	8000	5½	5½	5½	—1½
Joutel	1200	8	8	8	
Kaiser Re	11950	$14¾	14½	14¾	+ ¼
Kam Kotia	2000	72	72	72	+ 2
KUAPS Tran	1140	89	87	87	—
Keeprite B	1300	$11⅜	11¼	11¼	+ ⅛
Kelsey H	100	$14	14	14	
Kerr A A	2669	$15½	15¼	15½	+ ⅛
K Anacon	z42	11	11	11	
Koffler A	4700	$6¼	6⅛	6⅛	— ⅛
Koffler A p	500	$8¾	8¾	8¾	— ⅛
Labatt A	10935	$19⅛	19	19	
Labatt A p	150	$18⅞	18⅞	18⅞	— ⅛
Lacana	5900	495	470	470	—15
Laidlaw A	1600	$8¼	8⅛	8¼	
L Shore	z52	200	200	200	
Lakehead	500	15	15	15	+ 2
Laurasia	4000	48	47	48	
Lau Fin	200	$7⅜	7⅜	7⅜	
Lau Fn 140	200	$18	18	18	— 1
Leigh Inst	3100	405	395	400	+ 5
Levy A pr	100	$6	6	6	— ¼
Liberian	246	$13¾	13¾	13¾	
LL Lac	812	140	140	140	
Lob Co A	3016	385	370	385	+15
Lob Co B	2450	380	375	380	+ 5
Lob Co pr	z85	$27⅛	26⅞	27⅛	
Lob Ltd Ap	z30	$17	17	17	
Lob Ltd Bp	250	$18⅜	18⅜	18⅜	— ⅛
Lochiel	6300	165	160	163	— 3
Loeb M	6850	$5	5	5	
Lost River	2800	93	92	92	—11
Lytton M	500	20	20	20	
M to O					
MEPC	3500	$11⅜	11¼	11¼	— ⅛
MICC	600	$9⅜	9¾	9¾	+ ⅛
MICC A	z50	$29¼	29¼	29¼	
Maclarn A	100	$31¾	31¾	31¾	+ ¼
MH Cable	2055	$14	14	14	
Mclan H A	1955	$9⅞	9⅞	9⅞	— ⅛
MB Ltd	30368	$19⅜	19	19⅜	+ ⅜
Madeline	4000	79	79	79	
Madsen	1000	67	67	67	
Magna Int	200	$17⅞	17⅞	17⅞	
Magna A	1500	$17⅞	17⅞	17⅞	+ ⅜
Magnason	600	200	195	200	+ 5
Magnetcs	500	51	51	51	— 3
Maislin I	100	240	240	240	+15
Majstc Wil	5368	360	355	355	— 5
M Lf Mills	1920	$13½	13½	13½	
Maplex M	z15	400	400	400	
Maritime	650	$21⅞	21¾	21⅞	+ ¼
Mar T 860	100	$10⅞	10⅞	10⅞	+ ⅛
Mar T 940	200	$11¾	11¾	11¾	+ ⅛
Markboro	600	$9⅞	9⅞	9⅞	
Markel F	200	$5¼	5¼	5¼	— ⅛
Martin	1400	11	11	11	+1½
Mass Fer	7850	$21⅞	21¼	21¾	+ ½
Mas F A	450	$28⅜	28⅜	28⅜	
Mas F B	5915	$28½	28¼	28½	
Matgmi A	1200	$12⅜	12¼	12⅜	— ⅛
Mc Adam	z300	24	24	24	
Mc Intyre	3600	$37⅜	36⅜	37¼	+ ½
McLaghln	1500	$6½	6¼	6½	+ ⅛
Melcor	4400	$7¾	7½	7⅜	+ ⅛
Mentor	11800	370	370	370	+ 5
Mercantil	975	$14⅛	14	14⅛	
Merland E	9900	$6⅜	6⅛	6¼	— ⅛
Meta Uran	29300	4	3	3	
Midcon	1500	155	155	155	
Mindustrl	z64	$6	5½	6	
Minrl Res	500	165	165	165	
Moffat A	100	$11	11	11	+ ¼
Molson A	2150	$18½	18¼	18¼	+ ⅛
Mtl Trust	500	$12¾	12½	12¾	
Moore	16679	$29¾	29½	29⅜	+ ⅛
Mt Wright	2000	15½	15½	15½	— ½
Murphy	11850	$10½	9⅞	10¼	+ ¼
Mymar M	1100	75	75	75	— 1
N B Cook	z450	90	87	90	
NBU Mine	2500	120	120	120	
NRD Min	1500	15	15	15	
NaChrs I	1100	$6	5⅞	5⅞	
Nat Drug p	200	$7⅜	7⅜	7⅜	
Nemco	31200	217	212	215	
Neonex	14675	240	210	230	+24
NB Tel	592	$19¼	19¼	19¼	
NB Tel 1.856	200	$22½	22½	22½	
N Dimens	5000	92	91	92	+ 2
N Goldvue	12000	7	7	7	— 1
N Kelore	39500	19	17	18½	+1½
N Que Ragl	500	159	158	159	+ 4
N York Oil	11500	146	144	146	— 4
Newco Fin	181	$23½	23½	23½	+ ½
Nfld LP A	104	$14⅛	14⅛	14⅛	— ¼
Nfld Tel	1825	$8⅛	8	8⅛	+ ⅛
Newnor	3000	5	5	5	+ ½
Noble M	900	43	43	43	
Noma A	300	$5¼	5¼	5¼	
Noranda A	4090	$28½	28⅛	28½	+ ⅜
Noranda B	200	$28⅛	28⅛	28⅛	
Norbaska	6000	27	26	27	+ 1
Norcen	25040	$13⅜	13	13¼	+ ¼
Norcen B	535	$23½	22½	23½	+ ¼
Norcn 150	750	$22⅜	22¼	22¼	+ ¼
Nordair A	1500	365	355	355	—10
NC Oils	3350	$10⅞	10¾	10¾	
N Canada	35900	55	39	54	+15
Nor Ct 270p	175	$32¾	32¾	32¾	— ¼
Nor Tel	8626	$34	33½	33⅝	— ¼
NTecm B w	500	$14	13⅞	13⅞	— ⅛
Northgat	8050	$5½	5⅛	5⅜	— ⅜
Nowsco W	240	$25¾	25½	25½	+ ½
Nu-Wst A	6600	$15¼	15	15	— ⅛
Numac	7700	$12¾	12⅜	12⅜	— ⅛
OPI A	900	$8¼	8¼	8¼	
Oakwood P	25985	219	212	218	
Obrien	11100	117	114	114	— 2
Ocdentl Pt	100	$31⅛	31⅛	31⅛	+ 1
Oceanus I	z200	46	46	46	
Ocelot A	1700	$11⅜	11⅛	11⅛	— ½
Ocelot B	13000	$11⅜	10¾	11	— ⅜
Orchan A	5100	200	198	200	+ 2
Oshawa A	11302	495	490	495	+ 5
Oxford A	2900	$13⅜	13½	13½	
P to S					
Pac Nth G	700	375	365	365	— 5
Pac Pete	9251	$33⅜	33	33	— ⅜
Page Pet	7300	325	305	305	—25
Paloma P	1702	435	435	435	
Pamour A	3533	355	350	355	— 5
Pancana I	3100	123	120	123	+ 4
PanCan P	3669	$30	29⅜	30	
Patino N V	202	$16½	16½	16½	— ⅛
Pe Ben O	2400	395	385	390	— 5
Pembina	5000	495	480	480	—15
P Dept S	1600	$6⅞	6⅝	6⅝	
P Jewl A	2455	$7	7	7	
P Jewl C	z19	$7¼	7¼	7¼	
Petrofina	511	$19	19	19	
Petrol	12400	291	281	281	— 9
Peyto Oils	16865	$9	8⅜	8⅞	+ ⅛
Phillips Cb	100	$9	9	9	
Pine Point	275	$31½	31⅛	31½	+ ⅛
Pitts C	2250	$6⅞	6¾	6⅞	
Place G	1300	63	62	62	— 1
Placer	450	$18½	18½	18½	— ⅛
Plysr 840	1025	$26½	26⅜	26⅜	— ⅛
Pominex	2200	65	65	65	
Ponder	500	90	90	90	+ 5
Pop Shops	8550	$8⅛	8	8	— ⅛
Pow Corp A	19950	$10	9⅞	9¾	+ ⅛
Precamb	3000	76	75	75	+ 3
Pre Cable	200	$8½	8½	8½	
Preston	212	$15	15	15	
Price Co	4183	$10	9⅞	10	+ ¼
PAROVIGO	[illegible]		9½	9¾	
Prov B Can	900	$13⅜	13¼	13⅜	+ ⅛
Qasar Pet	3980	$9¼	8⅞	9¼	+ ⅜
Que Sturg	3008	84	80	81	— 1
Que Tel 7¾	z50	$18¼	18¼	18¼	
Ram	8300	$11⅜	11⅜	11⅜	— ⅜
Ranger	15130	$31¼	30⅞	31	— ⅛
Rank Org	12650	380	375	380	+10
Rayrock	3000	91	91	91	+ 1
Readers D	900	$14¼	14¼	14¼	+ ¼
Realty C w	750	55	55	55	
Realty F w	z250	47	47	47	
Reed Pap A	3700	$9⅞	9¾	9⅞	+ ⅛
Reed Osir A	4200	$9½	9⅛	9½	+ ½
Reitman A	2500	$12½	12½	12½	
Res Servic	2500	95	95	95	+ 3
Revelstk	3000	$9	8¾	8⅞	+ ⅛
Revnu Prp	2420	75	e6	75	+ 2
Rileys D	1500	90	90	90	—10
Rio Algom	1157	$28⅜	28½	28½	
Roman	7520	$20¾	20¼	20⅜	+ ⅜
Ronald Fd	300	$13⅛	13	13	
Ronyx Cor	33250	179	169	176	+ 8
Rothman	2300	$13⅛	13⅛	13⅛	+ ⅛
Rothm 2p	700	$16⅛	16	16⅛	
Rothmn w	z400	5	5	5	
Royal Bnk	5544	$28⅛	27⅞	28	— ⅛
Royal Tr A	12141	$17½	17⅛	17½	+ ½
Ryl T E M	125	$13	13	13	+ ½
Russel H	100	$8¾	8¾	8¾	
Russel 9¾	1100	$21¾	21⅜	21⅜	+ ¼
St Fabien	8000	4	4	4	
Sandwell A	100	$10	10	10	+ ¼
Schneid p B	100	$9⅛	9⅛	9⅛	+ ⅛
Scintrex	2000	100	100	100	— 8
Scot Lasal	100	160	160	160	
Scot Paper	z50	$25¼	25¼	25¼	
Scot York	10300	325	310	310	
Scotts A	2800	$9⅜	9⅜	9⅜	
Seagram	11720	$23	22¾	22⅞	+ ⅛
Selkirk A	1000	$12½	12½	12½	
Shaw Pipe	900	$7¾	7½	7½	— ¼
Shell Can	10646	$16½	16¼	16⅜	+ ⅛
Sherritt A	8790	$5⅛	5	5	— ⅛
Siebens	6000	$17½	17⅜	17½	+ ⅛
Sifton Pro	100	$11½	11½	11½	— ½
Sigma	100	$22⅜	22⅜	22⅜	— ½
Silvmq	2000	27½	27½	27½	— ½
Silverwd A	2300	$8⅜	8¼	8¼	+ ⅛
Simco Eri	5925	$5½	5⅜	5½	
Simpsons	5596	495	490	490	— 5
Simpson S	2420	$7	6¾	6¾	— ¼
Sklar M	100	116	116	116	+ 1
Sklar W	500	24	24	24	— 1
Skye Res	800	$8½	8⅜	8⅜	— ⅛
Skyline H	2000	177	175	177	+ 2
Slater Stl	1025	$7⅞	7⅝	7⅞	+ ⅛
Sobey Stor	100	$6	6	6	— ⅜
Sogepet	5000	194	186	186	— 4
Southm A	385	$21⅝	21½	21½	
Spar Aero	1900	$6	6	6	
Spooner	3500	31	30	30	— 1
St Brodcst	125	$9½	9½	9½	
Stand I A	129	$9½	9½	9½	
Stelco A	12690	$27¾	27½	27⅝	
Steetley I	100	$10¼	10¼	10¼	
Stinbg pr	z25	$58	58	58	
Steinfron	300	$5⅛	5⅛	5⅛	
Sterystm	100	230	230	230	—20
Strathrn A	1000	52	52	52	+ 2
Stuart Oil	135	$13½	13½	13½	+ ½
Sulivan A	412	112	112	112	
Superior A	200	250	250	250	+10
Superior E	1000	68	68	68	+ 8
Systems D	2350	430	430	430	
T to Z					
Teck Cor A	108	$6⅞	6⅞	6⅞	+ ⅛
Teck Cor B	566	$5	490	490	— 5
Tele Cap A	700	$6¼	6	6	
Tel Metr B	z75	$6	6	6	
Teledyne	300	$6⅞	6⅜	6⅜	— ⅜
Tex-Sol	6000	6	6	6	— 1
Tex Can	z51	$30⅛	30⅛	30⅛	
Txsglf	1845	$26¼	26⅛	26¼	
Txglf p	z35	$50⅜	49⅞	50⅜	
Thd CGlp	z15	$28¼	28¼	28¼	
Thom Ind	2190	$21	20¾	20¾	
Thom N A	1204	$12⅜	12⅜	12⅜	— ¼
Toromont	z5	260	260	260	
Tor Dm Bk	6885	$19½	19⅜	19⅜	+ ⅛
Torstar B	900	$15	14⅞	15	+ ¼
Total Pet	25040	$10⅞	10½	10¾	+ ¼
Total P A p	5300	$22¼	21⅞	22	+ ½
Totl Pet w	30850	460	430	460	+30
Traders A	15755	$18	17⅜	18	+ ⅜
Trader A p	z104	$24½	24½	24½	
Tr 10¼	10100	$12⅛	12	12	
Trade 7½ p	540	$44¼	44⅛	44¼	
Trader 69 w	2700	$6⅜	6¼	6¼	— ⅛
Tr Can Res	34400	79	75	75	— 3
Trns Mt A	4470	$12¼	12⅛	12¼	
Transair	1250	159	155	155	— 5
TrCan PL	40265	$16½	16⅛	16¼	
TrCan A pr	200	$90½	90½	90½	+11
TrCan B pr	600	$38¾	38¾	38¾	
TrCan C pr	z25	$54	54	54	
TrCan D p	400	$56¼	55¾	55¾	— 1
Trimac A	1550	$11½	11⅜	11½	+ ⅛
Trizec Crp	z134	$11	10⅞	10⅞	
Trizec r	8119	22	15	17	— 1
Trizec w	12710	14	12	12	— 2
Turbo R	31200	$5⅛	480	5	+15
Ulster Pet	10966	75	74	74	
Unican S	2000	150	150	150	+ 5
Un Carbid	z5	$17⅝	17⅝	17⅝	
UGas A	8955	$10⅜	10½	10½	— ⅛
UGas 8¾	350	$24¾	24¼	24¾	+ ¼
Union Oil	2000	$11⅞	11⅜	11⅜	
U Cdn Shar	100	$12	12	12	+ ⅜
U Canso	18800	$8⅜	8	8⅜	+ ⅛
U Corp B	175	$11¼	11¼	11¼	+ ¼
U-Keno	100	$7¾	7¾	7¾	
U Siscoe	8350	$8	7⅞	8	+ ⅛
UW OG	2800	33	33	33	— 2
Univr Gas	100	$6⅛	6⅛	6⅛	— ⅛
U Sections	100	420	420	420	+40
Upp Can	48800	185	175	184	+ 2
VS Serv A	150	490	490	490	+15
Van Der	1600	297	295	295	+10
Versatil A	1800	$13	12¾	12¾	— ¼
Vestgron	1050	$13¼	13¼	13¼	
Voyager P	5300	$10⅛	9¾	9¾	— ¼
Vulcan Ind	3800	$8⅛	7¾	7¾	— ½
WCI Can	200	$17½	17½	17½	
Wainoco O	100	$10	10	10	+ 1
Wajax A	1128	$17¼	17⅛	17⅛	+ ⅜
Walk GW A	8604	$27¼	27	27⅛	+ ⅜
Walk GW B	500	$27⅛	27⅛	27⅛	
Wardair	215	345	345	345	— 5
Warn Can	600	$7¾	7⅜	7¾	+ ⅜
Weco Dev	300	$5⅛	5⅛	5⅛	
Weldwod	125	$11¾	11¾	11¾	— ⅛
Wstburne	4025	$11⅝	11½	11½	
Wcoast Pt	8310	$10⅛	9⅞	9⅞	— ⅛
W Pet A p	1025	$20	19¼	19¼	— ⅜
Wcoast T	42382	$32½	32¼	32½	+ ¼
Wcost 8½ p	350	$55	55	55	+ ⅜
Wcoast w	5630	$6½	6¼	6⅜	+ ⅛
Westeel	1800	$15⅛	15	15⅛	+ ⅛
W Bcas A	247	$9⅜	9¼	9¼	— ⅛
West Mine	1850	415	410	410	—10
Westfield	1000	130	130	130	
Weston	450	$12¾	12⅜	12¾	— ¼
Whithorse	2000	200	200	200	+ 5
Whonok A	z400				
Wilco	z100	9	9	9	
Willroy	4360	133	127	127	— 8
Win-Eld	9000	8	8	8	+ ½
Windfall	3000	7½	7½	7½	
Wix Corp	900	400	400	400	—50
Woodreef	4700	80	80	80	
Woodwd A	400	$15¼	15¼	15¼	— ¼
YER Prop	400	$7	7	7	— ⅛
Yk Bear	1000	460	460	460	— 5
Y Lambton	1217	55	55	55	+ 2
Yukon C	1300	180	175	180	+ 5
Zellers	2068	$5¼	5	5¼	+ ⅛
Trust Units					
BBC R un	6245	$14¾	14⅜	14¾	
BBC R wt	3400	239	231	233	— 2
BM-Rt un	14265	$15	14¾	14¾	— ¼
BM-RT wt	40320	250	243	245	
C Perm un	820	$9	8⅞	8⅞	
Heitman u	630	$7	7	7	
Heitman w	z20	1	1	1	
TD Realty	2720	$24½	24⅜	24⅜	
TD Relt w	22634	7	5	5	— 1

Total sales: 2,780,000

VANCOUVER'S *NEWEST* HOTEL
In the Heart of Downtown Vancouver
Enjoy a *Suite** for the price of a *Room*
*From $32.00 single.
Some day all Hotels will offer this kind of value, but *until then* it's...
CHATEAU GRANVILLE
Vancouver, B.C. Canada
Tel: (604) 669-7070 or your Travel Agent

OWN YOUR OWN WAREHOUSE

STARTING AT $48,000
From 1,000 sq. ft. Victoria location. Zoned M-2.
Ideal for:
Wholesales ▪ Manufacturing
Distributors ▪ Retail Sales
Service Companies ▪ Automative Repairs
Contractor Sales ▪ Storage
Easy access. Exposure to high traffic thoroughfare. Attractive financing. Finished office space. Loading bays. Ample wiring.
CONTACT:
BRIAN MARTIN — CANADA TRUST 595-5171 — Realtor
JACK COLWELL — SEASPRAY PROPERTIES LTD./ REALTORS
7-19

Vancouver

VANCOUVER — Prices were down in light trading Monday on the Vancouver Stock Exchange. Volume was 1.8 million shares.

Daon Development was industrials leader, up ⅛ at $9⅛ on 7,400 shares. Interpublishing was unchanged at $3.50 on 6,400. Bank of B.C. was steady at $28¼ on 2,330.

SNA Resources led resource and development trading, up 11 cents at .95 on 256,100 shares. Pan Acheron lost 6½ cents at .16½ on 158,500. Cream Silver Mines gained 3 cents at .20 on 141,000.

In the curbs, Nightex Exploration was unchanged at .20 on 24,500 shares. Mountaineer Mines lost a penny at .25 on 18,500. Ruskin Development rose 10 cents at $1.05 on 15,700.

Stock	Sales	High	Low	Close	Net Ch'ge
Resource and Development					
Aalen	7500	11	10	10	
Adanac	3000	26	26	26	—4
Afton	1100	$7½	7½	7½	
Anglo Bo	4700	220	215	220	—2
Arcdia	5000	19	19	19	
Arex Rs	500	15	15	15	—1
Avino	1500	22	22	22	—1
Azure	5400	20	19	19	—1½
Barier R	2500	42	42	42	
Bath N	2500	47	45	47	+2
Bil Mly	600	11	11	11	
Blmorl	1000	50	50	50	—2
Benpel	7000	50	48½	50	
Benson	5000	13	13	13	
Bow Rvr	12000	21	20	20	—2
Bmeda	500	130	130	130	
Cdr	667	12	12	12	—½
C T Exp	10700	168	165	165	—5
BX Dev	13700	460	445	445	+5
Cmero	3000	36	36	36	
C Barr	1500	58	58	58	
Cantia	2000	25	24	25	—1½
Carolin	11025	280	275	275	+1
Casino	500	15	15	15	
Castle	700	89	89	89	+9
Chanda	500	85	85	85	
Charltn	15500	43	40	42	+1
Cheyen	9885	200	195	199	+7
Circle B	15250	43	43	43	
Citl Mil	500	10	10	10	
Clayme	2000	62	61	62	—3
Colby	5750	126	124	124	—3
Clonial	1200	88	86	88	
Colt Ltd	2000	25	25	25	
Comet	2000	100	100	100	
Con Res	73100	129	100	124	+28
Con Trn	1000	13	13	13	
C Silver	7000	57	55	55	—5
Copr Lk	11000	35	33	34	
Coralta	4000	40	40	40	—1
Coseka	1401	$6⅜	6¼	6¼	
Coynex	500	70	70	70	
Cream	141000	20	16	20	+3
Cube Re	1000	19	19	19	
Dankoe	100	220	220	220	+5
Davnpt	1000	39	39	39	—1½
Delta	3000	39	38	38	+1
Dora Ex	2200	22	22	22	
Dual res	2200	97	95	97	+4
Dus Mac	5500	45	45	45	
Eagle R	11500	20	19	20	
Eltron	4000	26	26	26	
Five Str	2000	3	3	3	
Futurty	4000	35	33	35	+2
Galvstn	z300	40	40	40	
Gdn Gnt	5000	16	16	16	—½
G N Pete	3000	17	17	17	
Hallark	13000	74	70	70	—2
Hecate	14750	87	80	80	—6
Henriet	2000	46	46	46	+1
Hihawk	15500	22	21	21	
Holofi	500	126	126	126	
Host	5100	135	132	135	
Ice Stat	2000	20	20	20	
Imp Met	10000	20	19	19	+5
Ill Bmc	4500	72	72	72	+2
Intl py	5700	36	35	36	—1
Joy Ind	600	21	21	21	
Kamad	3000	10	10	10	
Knobby	7000	39	38	39	
Laguna	8500	12	10½	10½	
Laura	6000	13	13	13	—½
Lmc Res	1500	21	20	20	—1
Logtng	600	100	100	100	—3
LP Ind	2000	14	14	14	
M M Prc	110to49		47	47	—1
Major	4500	58	54	54	—1
Meston	2000	27	26	26	
Mndee	4000	132	130	130	
Musto E	14000	46	43	43	
Nwcst	5000	13	13	13	
Nw Min	2900	54	52	54	—1
Nicola	1500	38	35	38	+3
Nthair	7213	229	223	229	+6
N Atlant	7000	25	25	25	
N Hart re	27840	27	26	27	
N Bulion	1500	11	11	11	
Nu Enry	4600	176	170	170	—5
Oxbow	6800	320	310	320	
Pa Cassi	600	24	24	24	
P Cyps	7100	53	50	53	+4
Pcifc Rs	2000	28	28	28	—1½
P Acher	158500	21	16½	16½	—6½
Parmnt	2000	6	6	6	
Pthfndr	9500	32	31	32	
Pegsus	3900	79	74	79	+1
Perry R	1500	53	53	53	
Pondry	1000	8	8	8	
Prism	11000	45	44	44	+2
QC Exp	1700	115	115	115	+5
Rac Ind	10000	32	30	31	
Reako	5000	17	17	17	
Rimrck	2000	92	92	92	
Robert	5500	22	22	22	+4
Sna Res	256100	102	87	95	+11
Saxton	11500	20	19	20	
Seaforh	2000	18	18	18	
Secrtrt	3000	50	47	49	
Seneca	5000	100	90	100	+10
S Spring	1500	22	22	22	
S Stndrd	2000	57	55	57	+2
Skat Res	1100	66	66	66	
Slocan	9500	40	40	40	
Stampd	1400	340	335	335	—15
Tcoma	6000	55	53	55	+2
Terra	200	440	440	440	
Thor Ex	100	135	135	135	—1
Thundr	2666	10	10	10	
Tricor	25000	89	84	87	+2
Trinity	2900	175	165	166	—9
Tyee	4000	70	69	70	
UCbrge	1500	66	60	60	—7
UFC	3500	20	18	20	+2
U Hrne	12450	300	295	300	+2
Westld	2000	48	48	48	
Vally Cu	320	58	8	8	
Van Silv	4500	131	130	130	—2
Vnfor R	2700	65	65	65	
Vestor	3500	42	42	42	
Wicom	2900	110	109	109	—5
W Mines	2000	410	410	410	
W Ring H	1500	170	170	170	
Wndmil	19500	47	46½	46½	+ ½
Ykn Rev	1000	30	30	30	— ½
Yukn Gd	5000	21	21	21	
Warrants and Rights					
Trinit rt	100000	15½	15½	15½	
Barr wt	500	8½	8½	8½	
Con Wt	6800	65	55	60	+10
Ne Min w	1300	12	12	12	
Perry wt	8000	5	5	5	
Sloc wta	29000	10	8	9	
Sna Wts	115800	47	35	41	+11
Thor Wt	600	15	15	15	
Tricor A	8500	36	31	35	+4
Windl wt	2500	16	15	15	
BC Sug A	200	$28½	28½	28½	
BCT 5.15	50	$62½	62½	62½	
Bur Mtg	z62	300	300	300	
C Jvln	202	225	225	225	+15
Daon Dv	7400	$9¼	9⅛	9⅛	+ ⅛
Doman	500	$6¼	6¼	6¼	— ¼
GN Land	z100	54	54	54	
Grouse	z200	91	91	91	
Intrpub	6400	350	350	350	
Kaiser	275	$14½	14½	14½	
Keg Res	z200	93	93	93	
Keycrp	100	365	365	365	
Lau 2.00	200	$26½	26½	26½	— ½
M B	1800	$19¼	19¼	19¼	
Newco	z44	$23	23	23	
Pace	z50	230	230	230	
Proflex	1000	13	13	13	+2
Wdwrd	100	$15¼	15¼	15¼	— ½
Zellers	500	$5⅛	5⅛	5⅛	
VANCOUVER CURB EXCHANGE					
Acacia	7000	39	39	39	—1
Amber	2500	12	11	11	
aries res	z400	43	43	43	
Ariz silv	4500	54	54	54	+4
Aurus	2000	49	49	49	—1
Avinch	1000	70	70	70	
Barker	5000	37	37	37	
Betina	2000	30	30	30	—2
Br Res	5000	6½	6½	6½	
Brent	1800	112	111	112	—3
Cannon	2000	18	18	18	+1
Casc Re	1500	24	24	24	—1
Cent De	900	110	110	110	—2
Cherke	1000	28	28	28	
Cleaver	1000	18	18	18	
Cst Int	8500	45	42	45	+7
Cobre	6000	12	12	12	
Cinola	6750	38	35	38	+1
Con Mon	1003	4½	4½	4½	
Con Min	1000	30	30	30	+2
Cusac	1500	37	35	37	+4
Cyclon	1500	44	44	44	—1
Dall Exp	1500	170	169	169	—6
Darva R	2000	60	60	60	+3
Decade	1008	24	24	24	
Diana	500	43	43	43	
Dungan	1000	54	53	54	+3
Edina	3500	21	21	21	
Envoy	3000	20	20	20	
Espina	4000	10	10	10	
Focus R	8600	425	415	425	+5
Gbx Mns	2000	16	16	16	
Gall Pet	z200	28	28	28	
Gentry	3500	83	82	83	+1
Grn Res	2500	13	13	13	
Grove E	500	14	14	14	
Hesca	3000	13	12	13	+1
Hitec	1000	35	35	35	—1
Hope	2000	40	40	40	
IShasta	2000	57	57	57	
Island M	2500	16	16	16	
Juniper	1000	8	8	8	
Kndahr	1000	54	54	54	—4
Keith	6500	20	16	16½	—2½
Kendal	1000	13	13	13	—2
Kery Mn	1000	6½	6½	6½	
Lakewo	5000	40	40	40	
Lmans	15500	88	78	86	
Lurn Mt	1000	9	9	9	
Lustre G	2000	118	115	118	—2
Mabee	1500	18½	18½	18½	—1½
Mace Te	2900	88	88	88	
Marco	500	50	50	50	
Meridn	3000	30	30	30	—2
Mns Dor	10300	80	70	70	—12
Mtneer	18500	27	25	25	—1
Nca Min	2500	30	30	30	+2
Nahat R	1000	20	20	20	
NCong	z200	16	16	16	
Ni Cal	5700	435	425	425	
Nwtch	11000	30	26	30	
Nithex X	24500	20	20	20	
Nomad	4500	21	20	21	
Norco	4900	120	110	110	—5
Phico Rs	1000	23	23	23	
Quest	1500	14	14	14	—1
Regenc	1700	172	170	170	—2
Rich Hil	2000	8	8	8	
R Mount	833	23	23	23	+2
Ruskin	15700	105	95	105	+10
Sanil Ind	15000	70	70	70	
Satrn Rs	2000	49	45	49	—1
Simnac	13300	30	28	30	
Stnhom	500	80	80	80	
S S Ice	1500	75	75	75	—3
Susie Gd	7500	19½	18	19½	+1½
Szn trc	2000	105	105	105	
Tagus	5000	14	13	13	
Tamp	3500	83	81	82	
Tandm	5000	30	30	30	
Taurus	1000	25	25	25	—4
Thdr Ck	2000	46	45	45	—2
TRV	5000	96	96	96	
Vidz Res	1000	24	24	24	
Westnd	3000	36	33	33	

Mutual funds

TORONTO (CP) — Recent prices of investment funds supplied by The Investment Funds Institute of Canada formerly The Canadian Mutual Funds Association. They are the net asset value per share or unit (NAVPS) last circulated by the fund in accordance with its pricing practice as contained in the prospectus of the fund. n—no sales charge, x—U.S. Fund, y—delayed NAVPS, xd—ex-dividend.

Institute Members	
AGF Group	
Amer Grth	4.82
Cdn Gas En	16.31
Cdn Sec Gth	5.28
Cdn Trusteed	4.68
Corp Invest	5.88
Corp Inv Stk	5.28
Growth Eqty	7.03
Japan	9.93
nMoney Mt	10.00
Special	3.73
All Canadian Gr	
yCompound	6.22
yDividend	6.56
yNorthern En	3.94
yRevenue Gr	3.91
yVenture	3.79
y4000	4.06
Bolton Tremblay	
nEquity	5.55
nyIncome	10.65
nInterntnl	7.11
Calvin Bullock Gr	
Acrofund	1.31
xdCIF	4.28
Cambridge Group	
yInt'l Energy	2.73
yIntl Growth	4.50
yInt'l Income	3.49
yNat Res Gth	3.89
yUnivest	5.27
yGrowth	6.53
CIAG Inv Group	
nyCo-oprtrs	10.52
nyLand GF	10.60
Eaton Group	
Commwlth	16.70
Growth	10.22
Income	4.65
Intntl	9.54
Leverage	4.82
Venture	4.40
Viking	5.13
Guardian Group	
Enterprise	.86
GIS Comp	10.19
GIS Income	2.94
yGrowth Fd	9.68
North Amer	3.81
Mutual Acm	5.60
Mutual Inc	4.56
Sec Income	9.67
World Eqty	5.91
Investors Group	
yGrowth	11.15
yInterntnl	6.15
yJapan	10.82
yMortgage	5.00
yMutual	5.36
yRetirmnt	5.63
yProvid Mut	6.87
yProvid Stk	5.13
Planned Invest Gr	
Canada Cum	6.55
Pld Res	4.86
yTaurus	6.15
Pret et Revenu	
American	9.89
Canadien	6.34
Fonds H	5.04
Retraite	6.70
Prudential Gr	
Growth	5.74
Income	5.31
Savings and Inv	
American	9.89
Canadian	6.34
H Fund	5.04
Retirmnt	6.70
Scotiafund Gr	
Scotiafund	.89
Scotiafd Mtg	1.02
United Bond Sh	
yRoyFund	6.14
yRoyFund In	5.14
United Group	
yAccumulat	4.02
yAccumul R	4.15
yAmerican	1.51
yCont Mtge	5.21
yHorizen	2.33
ySecurity	4.80
yVenture	2.68
yVenture Rel	4.03
Universal Group	
Save Equity	9.18
Save Income	5.32
Non-Members	
Assoc Inv	5.87
yBeaubran	4.16
CSA Mgmnt Gr	
Goldfund	3.39
Goldtrust	2.90
Canagex Group	
yBond	9.60
Fund	10.02
Interntnl	8.07
yMortgage	10.37
yCapital Gth	10.39
xChase	6.33
nComCap Mg	10.13
Desjardins Gr	
Canadian	7.37
yHypothqs	4.40
yInterntnl	8.11
yObligtns	5.23
Quebec	3.70
PEP	2.13
nySpec	4.93
Dixon, Krog	6.20
Dreyfus Group	
Inc	12.18
Interntnl	14.37
yDomin Comp	7.14
nExecut Can	6.39
nExecut Intl	1.72
xFid Trend	22.06
Fiscon Fund	5.48
nHarvard	6.59
Heritage	2.03
Industrial Group	
Indust Amer	2.76
Indust Div	7.00
Indust Eq	6.58
Indust Gth	19.79
Indust Inc	10.74
Indust Pens	20.07
ITCO	5.32
Keystone Group	
Cus K-2	5.27
Cus S-1	17.86
Cus S-4	4.01
Polaris	3.42
xLex Rsrch	14.87
xManhatn	2.51
yMaritime Eq	2.72
Marlborough	5.77
Natrusco	13.10
xOne Wm St	14.21
xOppenhmr	6.18
Pemberton Group	
nPacific Div	5.59
nPacific Inc	2.73
nPacific Res	2.98
nPacific Ret	5.25
nPacific US	4.57
PHN Group	
yBond	11.20
yCanadian	7.73
yFund	15.31
yPooled	29.11
nyRRSP	11.80
PMF Managemnt	
nPension Mu	6.81
nXanadu Fu	3.80
Principal Group	
Collective	6.34
Growth	4.62
Venture	3.54
nPutnam	10.64
Sterling Group	
Equity	5.73
yMortgage	5.16
xTech	7.55
Temple Gth	13.40
Trans Canada Gr	
yA	5.24
yC	11.60
ySpecial	4.29
Vanguard	6.63

London

LONDON (CP) — Closing stock quotations today in new pence unless pounds are indicated, x—indicates that quotations includes dollar premium based on latest conversion rate, 0.7087.

Associated Brit Foods 58½, Babcock and Wilcox 104, Bass Charrington 161, BICC 120½, x-Blyvoors 262½, Boots 81, Bowater 177½, Brit Am Tob 249½, Brit Assets Trust 59½, BOC International 81, Brit Petroleum 910, x-Broken Hill Prop 388⅞, Buffels 935, x-Canadian Pac stox 14¾, x-Charter Cons 121½, Cons Gold 144½, Courtalds 127, De Beers 286½, Distillers 154¼, Dunlop 105, EMI 219½, XF.S. Geduld 11 7-16, Gen Elec 205, Glazo 549½, Grand Metropolitan Hotels 75¼, Gr Unv Stores 223½, Guest Keen 329½, Hawker Siddeley 176, Hoover 331½, ICI 386½, Imp Tob 71¾, Kloof 412½.

Marks and Spencer 119, Metal Box 312, Minorco 143, x-Phillips 955, Plessey 85, Rank A 200, Rio Tinto Zinc 205, Roan Consol 110, Sel Trust 450, Second Scott Inv 79¼, Shell T and T 556½, Tanganyika 135½, Thomson 607½, Thorn 330, Tube Investments 406, Ultramar 162½, Unilever 486, Union Corp 240, Vaals 14, Vickers 185, Western Driefontein 19⅛, Western Deep Level 812½, x-West Mines 98⅛, W Holding 15⅝, Woolworth 51, Zambian Copper 16½.

BONDS: Brit Transport 55¾, Brit Cons 18⅞, Treasury 8½, 94⅜, War Loan 28¼.

The Financial Times industrial index 450.5, off 3.2.

Metals

LONDON (AP) — Monday's closing metals bid-ask in pounds sterling per metric ton; silver in pence per troy ounce.

Copper — Spot 720-721.5; futures 740-740.5.

Tin — Spot 5,970 5,980; futures 6,042-6,045.

Lead — Spot 331-332.5; futures 336-336.5

Zinc — Spot 319.5-320; futures 328.5-329.5.

Silver — Spot 264-264.3; three months 239.4-239.5.

Silver

Closing basic price of 1,000-ounce certificates in the Victoria area $4.50 U.S. bid per troy ounce and $4.5? asked. Previous day same price.

Grain

WINNIPEG

Flax	High	Low	Close
Jly	—	—	235.70
Oct	242.00	240.70	240.70
Nov.	241.00	239.90	239.90
Dec	—	—	238.80
Rapeseed—Thunder Bay			
Jly	—	—	274.00
Oct	244.00	240.00	244.00
Nov	—	—	255.00
Dec.	—	—	260.00
Rapeseed—Vancouver			
Spt	273.00	269.60	270.20
Nov	262.00	259.00	261.60
Jan	258.80	255.60	257.20
Mar	254.00	249.60	251.20
Rye			
Jly	—	—	86.70
Oct	89.20	89.00	89.00
Nov	—	—	91.00
Dec	90.80	90.60	90.80
Barley			
Jl	87.00	86.50	86.50
Oct	82.00	80.70	80.70
Dec	81.30	80.70	80.70
May	—	—	80.70
Oats			
Jly	73.00	72.90	72.90
Oct	69.50	68.20	68.40
Dec	—	—	68.20
May	—	—	73.20

CHICAGO

Wheat —			
July	2.28	2.25½	2.27¾
Sept.	2.32½	2.30	2.30¾
Dec.	2.42¾	2.39½	2.41¼
Corn —			
July	2.09½	2.07	2.07½
Sept.	2.12	2.09½	2.10½
Dec.	2.17½	2.14	2.15
Oats —			
July	1.12	1.11	1.11
Sept.	1.16	1.13½	1.14
Dec.	1.21½	1.18½	1.20
Soybeans —			
July	6.27½	6.16½	6.17
Aug.	6.23	6.12	6.12
Sept.	5.98½	5.93½	5.93½

Commodities

	High	Low	Close
Silver, New York (per oz)—			
Jul	4.52.00	4.48.30	4.52.40
Sep	4.56.30	4.51.00	4.55.70
Dec	4.64.30	4.59.00	4.63.60
Copper, New York (per 100 lbs)—			
Jul	57.10	56.40	56.90
Aug	57-10	57.10	57.00
Sep	57.80	56.80	57.40
Lumber, Chicago (per 1,000 bf)—			
Jul	177.50	172.90	172.90
Sep	185.80	180.80	184.90
Nov	183.20	178.60	183.00
Pork Bellies, Chicago (per 100 lbs)—			
Jul	55.95	54.37	54.80
Aug	54.50	52.80	53.05
Feb	46.25	46.25	47.40
Gold, Winnipeg (per oz)—			
Jul			144.80
Oct	146.50	144.75	146.50
Jan	148.60	146.70	148.60

Earnings

Central and Eastern Trust Co., six months ended June 30: 1977, $3,610,000, 67 cents a share; 1976, $3,267,000, 61 cents.

Compro Ltd., nine months ended May 31: 1977, $1,057,100, no share figures available; 1976, $1,191,300.

Money

At Montreal

U.S. dollar	1.0588	—1/25
Pound sterling	1.8211	—1/20
At New York		
Canadian dollar	0.9445	+1/25
Pound sterling	1.7200	+1/50

U.S. FUNDS

Purchase price of U.S. funds in Victoria area 1.0520 with 1.0555 for travellers' cheques and 1.0420 for coins. Selling rates 1.0680 for cash and 1.0658 for cheques.

Nominal selling price of other monies in Canadian funds: Australian dollar 1.2065; Austria schilling .0663; Belgium convertible franc .03015; Bermuda dollar 1.0740; Brazil cruzeiro .0758; Bulgaria lev 1.1130; China renminbi .5770; Columbia peso .0292; Czechoslovakia crown .1895; Denmark krone .1795; France franc .2205; Greece drachma .02925; Hong Kong .2265; Hungary forint .0514; India rupee .1215; Italy lira .001215; Japan yen .004040; Mexico peso .04685; Netherlands guilder .4385; New Zealand dollar 1.0450; Norway krone .2035; Poland Zloty .0560; Portugal escudo .02782; Romania leu .2146; South Africa rand 1.23500; Spain 'A' peseta .01240; Spain 'B' pesea .01255; Sweden krona .2455; Switzerland franc .4435; U.S.S.R. ruble 1.4085; Venezuela bolivar free .2473.

More finance page 11

Alberta

Stock	Sales	High	Low	Close	Net Ch'ge
Abacus	2400	445	440	445	+10
Amlgmtd	2000	135	135	135	
Ashlu	300	110	109	109	—6
Bearcat	1200	300	300	300	+10
Cairns	2000	40	40	40	+1
Cal West	8000	80	80	80	
Cinnabar	1000	85	85	85	+5
Clearport	2000	65	65	65	
Concept	2300	300	300	300	
Conventrs	2600	415	410	415	
Czar	3000	$10¾	10¼	10¼	
Gold Lake	500	120	115	120	+10
Kintla	8000	44	43	43	—2
Lobell	6500	36½	36	36	
Mongowin	4300	79	78	78	—2
Northrim	800	370	370	370	+10
Omega	800	145	145	145	+5
Petroquest	100	$8⅛	8⅛	8⅛	— ¼
Rio Alto	5300	65	65	65	+3
Sackville	5000	56	56	56	+1
Savanna wt	20000	1½	1½	1½	— ½
Sparrow	7500	95	95	95	+5
Troy	4900	245	235	239	—1

Livestock

CALGARY (CP) — Receipts at the Calgary public stockyards Monday of 176 head of cattle and three calves consisted of a mixture of all classes of slaughter cattle. Trade was strong and active from local buyers with slaughter steers, heifers and cows remaining steady. A few good bulls sold strong for export slaughter. A1-2 steers over one thousand pounds 41-42.25. A1-2 heifers over 850 pounds 36-37.50, under 34-35.80. D1-2 cows 26-27.75; B4 20-23. Good bulls 30-33. A light run of feeder cows sold to 33.

Gold

LONDON (AP) — Monday's closing gold prices in U.S. dollars per ounce. London — 143.75; Paris — 149.51; Frankfurt — 144.20; Zurich — 143.375; Hong Kong — 142.02.

Two Year Deposit
9%
PRIME55
• Prime 55 receives the regular rate of 8¾ % plus our ¼ % bonus.
• Interest monthly on deposits of $5,000 or more.
• All deposits are guaranteed without limit by the Provincial Credit Union Share and Deposit Guarantee Fund.
WESTCOAST SAVINGS CREDIT UNION
Five convenient locations to serve you.
Open Tuesday through Saturday

Food prices current concern

AIB removal schedule soon

OTTAWA (CP) — The government is hoping to announce its plans for the removal of wage and price controls no later than the first week of August, although prospects for lower consumer prices are bleak, the Commons was told Monday.

Finance Minister Donald Macdonald said consultations with officials in all the provinces would be wrapped up this week, paving the way for cabinet study of a de-controls strategy by the end of the month.

A formal announcement on the date for an end to the compulsory controls program would come early next month, Macdonald told Conservative finance critic Sinclair Stevens.

Stevens asked Macdonald what steps the government planned to slow the increase in the cost of living index for the rest of the year, currently forecast to exceed the government's inflation target of six per cent.

The finance minister replied that a prime contributor to cost-of-living increases in the first six months of the year had been rising food costs, largely because of fruits and vegetables imported from the U.S.

Fresh local crops coming to market within weeks would slow the rising index, he said.

However, he warned that expected retail increases in the price of petroleum products, due later this year, will "have a countervailing effect on the lower food prices."

The controls program, imposed in October of 1975, is not due to expire legally until Dec. 31, 1978. However, the government has said repeatedly it will announce plans in advance to terminate the program gradually, beginning this summer.

Bell brass dinged

OTTAWA (CP) — Bell Canada paid a group of 29 executive officers an average $6,000 more in 1976 than they were entitled to receive under the anti-inflation program, the anti-inflation board said Monday.

The board requested Bell to modify its executive salary and fringe benefit plan for 1976 so that the executives will not get more than an average maximum increase of $2,400.

A spokesman for the company said Bell Canada would likely appeal the decision.

He said the decision apparently resulted from a difference in interpretation of figures. The company was "distressed" at the decision, and believed the increases for the executives fall within anti-inflation guides.

U.S. dollar hits depth

LONDON (AP) — The U.S. dollar fell close to its all-time low against the strong West German mark Monday as West European money dealers resumed selling the American currency when the new business week opened.

The price of gold, meanwhile, edged lower. It closed at $143.75 an ounce in London against $144.50 Friday. In Zurich, it closed at $143.37 against $144.62.

The dollar closed at 2.2759 marks in Frankfurt against 2.2850 at the end of the business week Friday. Its lowest-ever rate against the mark was 2.26 marks July 6, 1973, during the Watergate crisis.

West European selling of the dollar originated Monday in Frankfurt and Zurich, but the U.S. currency lost ground against all major Western European currencies.

Dealers said the dollar has been hit by a large U.S. trade deficit and by fears over American economic progress. They said they expect the decline to continue and predicted the dollar may drop lower that 2.26 marks in the next few weeks and possibly the next few days.

"COFFEY'S CORNER"
"LET'S TAKE A HOLIDAY"
"READY TO GO"
1974 GMC ¾-Ton, automatic transmission, power steering, power brakes, Cruise Control.
PLUS
1974 Terry 29' 5th Wheel Trailer, perfect condition — must be seen.
ALSO
1975 Terry 5th Wheel. Fully equipped ready to travel. These units are in real demand so don't delay, take a look and give us an offer.
3 — 24' Cruisers in excellent shape. Completely equipped ready for the water.
Executive IMPORTS LTD.
9756—3rd Street, Sidney
656-7241 or 652-3213
7-15 MDL 01634A

Bearish on Canada

TORONTO (CP) — The investment firm of Pitfield, Mackay, Ross and Co. Ltd. of Toronto says that a severe economic setback before the end of the decade seems unavoidable for Canada.

It predicts that the United States economy will slow down in mid-1978 and will not continue to prop up the Canadian economy.

Canada has become susceptible to economic slowdowns in other countries because of the erosion of international competitiveness, the firm says.

However, the firm says an economic setback might mean a bizzare and rapid correction to wages, prices and general expectations in the economy.

Consumer prices are expected to increase by eight per cent, up from an expected 7.6 per cent this year.

Island Saw Co.
617 Chatham Street 385-5500
5-3

MONEY To Buy A CAR OR TRUCK...
SEE RAY BERTOIA AT
ISLAND FINANCES LIMITED
764 Fort St. 386-6381
"Serving Victoria Since 1925"

CZ net rises

VANCOUVER — Crown Zellerbach Canada Ltd. reported Saturday that profits for the first six months of 1977 have risen 25 per cent over last year's figures for the same period.

Earnings to June 30 were $12.2 million ($1.50 per share) compared to $9.7 million or $1.20 per share. Sales were $210.8 million compared with $190.8 million.

Improved lumber exports, particularly to the U.S. where house building is rising, and benefits from a lower Canadian dollar exchange rate assisted the strong performance, the company stated. Most of the sales are in U.S. dollars.

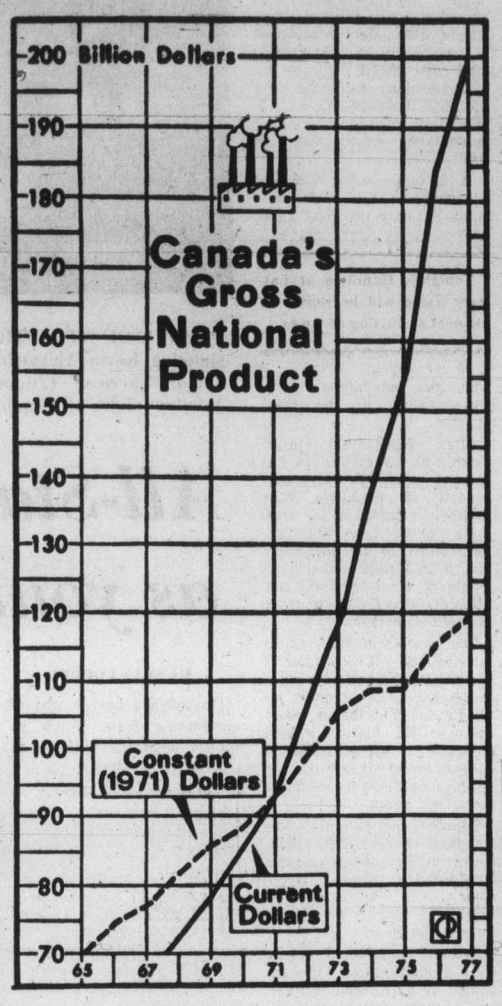

Canada's gross national product swung upward during first quarter of this year by annual rate of 5.2 per cent according to Statistics Canada. Graph shows GNP in current dollars including price inflation and constant dollars based on 1971 value, which shows growth after discounting effects of inflation.

Unionist director

VANCOUVER (CP) — Joe Gormley, the leader of the 47-day coal miners' strike that disrupted Britain's economy during 1973, has been named to the board of directors of Vancouver Wharves Ltd., the company's chairman and chief executive said Sunday.

David Odhams said Gormley, president of the National Union of Mineworkers, became one of the company's five directors in May.

JAGUAR
1973 MODEL XJ-6 4.2 Litre AUTOMATIC 4-DOOR SEDAN
Light blue/dark blue leather, 34,000 miles, power steering and 4-wheel disc brakes, elect. operated windows, air conditioned, 4-speaker AM/FM stereo. Maintained top condition; recent new tires, exhaust system, etc. $9650.00.
Appointment to view
Phone 385-8397 after 7 p.m.

GLASS
VICTORIA GLASS Co. LTD.
360 BAY STREET, VICTORIA, B.C. V8T 1P7 PHONE 388-4811
MIRRORS!! ALL KINDS
388-4811 360 Bay 388-4141
GLASS
2-21

INSTANT PRINTING:
FINALLY, SOMEBODY REALLY MEANS IT.
J. R. Pipes Business Systems Ltd. and Compuprint* are pleased to announce the first commercial installation of the A. B. Dick 1600 Copy System on Vancouver Island. The 1600 is a print revolution, all by itself. It combines the convenience of the office copier with the quality of offset printing, at cost savings you won't believe.
It can print on any kind, color or weight of paper or card.
Its speed is astonishing. Come in with your print-ready materials and we'll put finished work in your hands in minutes.
Compuprint means instant instant printing. it's about time.
automated instant printing
compuprint
*a division of Foto-Print Ltd.
7-18 777 FORT STREET, VICTORIA, B.C. V8W 1G9 — TEL. 382-8218

Toronto options

Distributed by CP

Closing prices of all traded options. Sales unit is 100 shares. (Trans-Canada options combine Montreal and Toronto exchange option trading):
Monday, July 18.

Options		Open Vol	Int	Last	Stock Close
Abitibi	Feb $10	15	75	110	$10⅛
Abitibi	Feb $12½	6	6	35	$10⅛
Abitibi	Aug $10	13	102	40	$10⅛
Abitibi	Nov $10	30	164	90	$10⅛
Alcan	Feb $30	2	55	185	$28¼
Alcan	Feb $27½	5	11	53	$28¼
Alcan	Aug $30	5	76	30	$28¼
Alcan	Nov $30	4	72	130	$28¼
Alcan	Nov $27½	3	71	$2⅜	$28¼
Alcan	Nov $32½	5	126	40	$28¼
Asama	Jan $15	10	41	95	$13⅜
Bell Can	Aug $55	14	32	64	$55½
Brscn A	Aug $12½	13	152	125	$13⅞
Brscn A	Nov $15	11	37	25	$13⅞
Bk Mtl	Nov $17½	5	62	25	$16⅜
CP Ltd	Feb $20	10	16	95	$19¼
CP Ltd	Nov $20	11	205	75	$19¼
CP Ltd	Nov $17½	1	67	$2¼	$19¼
D Pete	Jan $45	35	111	$6	$47
D Pete	Apr $45	7		$7¼	$47
D Pete	Oct $40	43	667	$9¼	$47
D Pete	Oct $45	150	1218	$3	$47
Gulf C	Aug $30	1	15	25	$28¼
Gulf C	Nov $25	5	5	$3¾	$28¼
Gulf C	Nov $27½	1	151	75	$28¼
Husky Oil	Jan $25	8	63	$6⅞	$31¼
Husky Oil	Jan $27½	1	51	$4⅞	$31¼
Husky	Oct $25	10	23	$6½	$31¼
Husky	Oct $30	22	240	$3	$31¼
IOil A	Feb $22½	26	153	196	$22⅜
IOil A	Aug $20	10	59	$2⅞	$22⅜
IOil A	Aug $22½	24	164	55	$22⅜
IOil A	Oct $20	23	167	$3	$22⅜
IOil A	Oct $22½	26	391	120	$22⅜
IOil A	Nov $20	6	76	$3⅛	$22⅜
IOil A	Nov $22½	27	187	145	$22⅜
MB Ltd	Feb $20	10	40	$2	$19⅝
MB Ltd	Feb $22½	20	83	200	$19⅝
Moore	Feb $30	2	38	$2¼	$29⅝
Moore	Feb $27½	2	10	$3⅞	$29⅝
Moore	Feb $32½	5	23	100	$29⅝
Moore	Nov $30	1	29	155	$29⅝
Mas F	Feb $20	2	34	$2¾	$21¾
Mas F	Feb $22½	11	57	140	$21¾
Mas F	Aug $20	3	61	175	$21¾
Mas F	Aug $25	10	113	10	$21¾
Mas F	Aug $22½	3	119	55	$21¾
Mas F	Oct $22½	6	207	70	$21¾
Mas F	Nov $20	1	30	$2¼	$21¾
INCO A	Aug $27½	7	13	65	$26⅞
INCO A	Aug $32½	2	109	10	$26⅞
INCO A	Oct $30	17	119	50	$26⅞
INCO A	Oct $27½	2	63	125	$26⅞
Noran A	Oct $30	1	32	85	$28½
Noran A	Oct $32½	1	26	50	$28½
Noran A	Nov $30	1	81	00	$28½
Nor Tel	Jan $35	3	141	50	$33⅝
Nor Tel	Oct $35	1	20	135	$33⅝
Pac P	Aug $30	1	68	$3⅛	$33
Pac P	Nov $30	1	51	$4¼	$33
Pac P	Nov $32½	1	16	$2⅜	$33
Royal Bnk	Jan $25	4	31	$3⅜	$28
Roy Bk	Oct $25	3	26	$3	$28
Shell C	Feb $15	13	43	$2¼	$16⅝
Stlco A	Nov $27½	4	79	125	$27⅞
TrC PL	Aug $15	6	262	125	$16¼
Segrm	Jan $22½	7	73	$2⅛	$22⅞
Segrm	Apr $25	20		110	$22⅞
Segrm	Oct $25	2	222	45	$22⅞

Earnings

Consolidated Pipe Lines Co., first six months: 1977, $304,855, 52 cents a share; 1976, $204,787, 35 cents.

Copper Canada Ltd., six months ended June 30: 1977, $256,000 loss, 19 cents a share; 1976, $214,000 loss, 16 cents.

Crown Zellerbach Canada Ltd., first six months; 1977, $12,157,000, $1.50 a share; 1976, $9,688,000, $1.20.

Kaiser Resources Ltd., six months ended June 30: 1977, $29,885,000, $1.12 a share; 1976, $30,435,000, $1.16.

Keen Industries Ltd., six months ended April 30: 1977, $2,014,000 loss, no share figures available; 1976, $2,339,000 loss.

Nova Scotia Savings and Loan Co., six months ended June 30: 1977, $1,120,085, $1.02 a share; 1976, $801,449, 68 cents.

Premier Cablevision Ltd., nine months ended May 31: 1977, $2,726,000, 82.2 cents a share; 1976, $2,519,000, 75.9 cents.

Sandwell and Co. Ltd., nine months ended May 31: 1977: $1,479,000, $1.64 a share; 1976, $968,000, $1.08 a share.

TD Realty Investments, six months ended June 30: 1977, $3,337,000, $1.28 a unit; 1976, $2,833,000; $1.17 a unit.

Tele-Capital Ltd., nine months ended May 31: 1977, $3,161,000, $1.47 a share; 1976, $2,190,000, $1.02.

Bonds

TORONTO (CP) — Prices were steady in light trading on the Canadian bond market Monday. The short end of the market was unchanged as were the mid-and long-term issues. Provincial and corporate issues were unchanged. Day-to-day money was available at 7¼ per cent.

Montreal

CLOSING AVERAGES

65 Industrials	180.71	+ .61
13 Utilities	163.23	+ .24
7 Banks	247.89	— 1.52
8 papers	100.26	+ 2.34
85 Composite	186.39	+ .31

Volume 340,553.

In Victoria call...
Bob Briggs
386-1441

When it comes to insurance... it's Dominion for Life
Dominion Life
THE DOMINION LIFE ASSURANCE COMPANY

OPENING SOON
Tod House
IN THE CENTRE OF OAK BAY
CORNER CADBORO BAY RD. — HAMIOTA
A NEW EXCLUSIVE CONDOMINIUM RESIDENCE FOR DISCRIMINATING PEOPLE
14 ONLY CONDOMINIUM HOMES IN A CONCRETE STEEL AND MASONRY BUILDING DESIGNED AND BUILT WITH "ENERGY CONSERVATION" IN MIND
MAXIMIZING COMFORT — MINIMIZING UNIT COSTS
SOME EXCELLENT SEA AND MOUNTAIN VIEWS
GENERAL CONTRACTORS — WHEATON CONSTRUCTION LTD.
Previews By Appointment
CALL: 598-3321
W. A. MOHR — H. WHILEY
JACK MEARS OAK BAY REALTY
7-16

ABACUS NEW ISSUE
This advertisement is not to be construed as a public offering in any Province of Canada unless a prospectus relating thereto has been accepted by the securities commission or similar authority in such province. The offering is made by prospectus only and copies thereof may be obtained from the principal offices of Abacus Cities Ltd. in Calgary, Edmonton, Kamloops, Vancouver or Victoria or by completing the Request for Prospectus below.
ABACUS CITIES LTD.
$10,000,000
(100,000 shares)
10% Cumulative, Redeemable, Second Preferred Shares, Series A of the Par Value $100 each
Price: $100 per share
and
1,000,000
Share Purchase Warrants to purchase a maximum of one common share each.
Offered in units consisting of 25 Second Preferred Shares, Series A and 250 Share Purchase Warrants for a total consideration of $2,500.
REQUEST FOR PROSPECTUS
To receive a Prospectus or further information, clip and mail this request to:
ABACUS CITIES LTD.
1250 ROCKY MOUNTAIN PLAZA
615 MACLEOD TRAIL S.E.
CALGARY, ALBERTA. T2G 4T8
Please send me a Prospectus for the offering of Abacus Cities Ltd. Second Preferred Shares, Series A and Share Purchase Warrants.
Name: .....
Please Print
Address: .....
(No.) (Street) (City)
.....
(Province) (Code)

ATCO on-site office leasing comes to the island.
ATCO, B.C.'s largest on-site construction office company, is pleased to announce the expansion of our services to better serve the construction industry on Vancouver Island
We offer immediate delivery from our wide range of on-site offices from our Nanaimo and Surrey storage yards.
ATCO's on-site offices are designed and manufactured to meet the rugged demands of the construction industry We can meet your individual requirements with a broad range of optional extras.
For complete details and fully personalized sales-service for your on-site office contact us at 682-7411.
ATCO Site Offices

The Half-Ton Pickup-a real mover.
TOYOTA
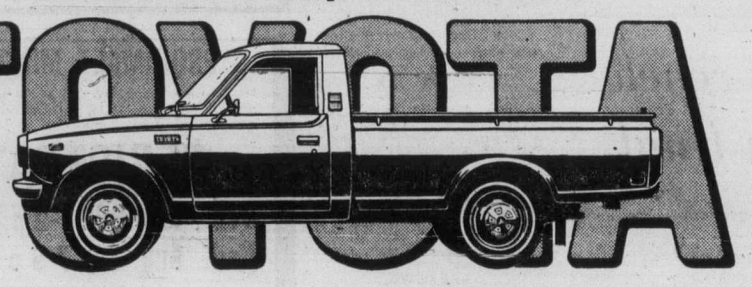
At a move 'em out price.
Built to work, built to play, built to last . . . and priced to sell. Toyota trucks have the biggest standard displacement engine in their class. And they offer a choice of four dependable models: long bed, standard bed, cab and chassis and SR5 sport trucks.
But Toyota is more than a tough truck. Toyota is sporty Celicas, comfortable Coronas, economical Corollas and legendary Land Cruisers and of course the Toyota Canadian. Make your choice at more than 1200 Toyota dealers throughout North America.
TOYOTA

Esks bow to Bombers as late threat doused

EDMONTON (CP) — Quarterback Ralph Brock fired two second-quarter touchdown passes and safety Brian Herosian directed a solid defence Monday night as Winnipeg Blue Bombers held off Edmonton Eskimos 29-26 in a Western Football Conference game that ended in a torrential downpour.

Most of the capacity crowd of 25,482 stayed through the final moments as Edmonton quarterback Tom Wilkinson had a last opportunity to salvage at least a tie. But the inclement conditions and Winnipeg's stubborn defenders led to three successive incomplete passes after Edmonton recovered a Dave Cutler kickoff following its final touchdown.

Tommy Scott and Gord Paterson scored on Brock's passes. Jim Washington scored on a 17-yard run in the first quarter and Brock rammed across in the fourth quarter from the one-yard line for the clinching points.

Bernie Ruoff converted all four touchdowns and kicked a 19-yard single for the Bombers.

George McGowan took a five-yard touchdown pass from Wilkinson in the final minute and then received credit for a two-point conversion when pass interference was called on defensive-back Chuck Wills. John Konihowski opened scoring on a 33-yard pass from Wilkinson.

Cutler converted Konihowski's touchdown, added two singles and kicked field goals of 23, 44 and 53 yards.

Cutler's 12 points moved him into second place in all-time Canadian Football League scoring statistics, with 978 points, six points ahead of Tommy-Joe Coffey, a former Eskimo. Larry Robinson of Calgary Stampeders, who retired two seasons ago, has 1030 in first place.

Herosian, prominent all night, was especially outstanding in the third quarter. The all-star safety intercepted a pass early in the quarter and then forced a fumble by Jim Germany inside the Blue Bomber five-yard line as Edmonton's third quarter wind advantage approached an end.

A big factor in the Winnipeg victory was that Edmonton managed only two field goals with the advantage of a strong wind in the third quarter.

After Konihowski broke clear over the middle for the opening score Brock spearheaded an explosive Blue Bomber attack. Less than three minutes later, Washington tallied to tie the score and, after Cutler settled for a single on a missed field goal attempt, Brock struck twice in rapid succession.

The fast-maturing young quarterback hit Scott for a 42-yard touchdown over rookie defender Roy Painter, inserted in the lineup when holdover Ed Jones sprained an ankle, then found Paterson with a perfect strike from the 11 after the Bombers marched down field again.

Winnipeg had two other outstanding chances for touchdowns in the second quarter, but Brock's passes barely eluded Jim Washington and rookie Joe Walters when both were in the clear.

Neither team could generate a ground attack. Winnipeg gained 79 yards and Edmonton 59 on the ground.

Wilkinson set an Eskimo team record for pass attempts with 51, two more than Bruce Lemmerman threw in a game against Calgary last season. Wilkinson completed 27, a record, for 338 yards.

Brock completed 18 of 32 for 348 yards.

Scott caught seven passes for 142 yards and McGowan seven passes for 101.

The game was delayed several times by lengthy discussions on penalties. The Bombers were penalized for 113 yards and Edmonton 14 for 91.

Tonight's Hamilton at Calgary game will be shown on channel 8, starting at 7 p.m.

WINNIPEG 29, EDMONTON 26

First Quarter

Edmonton — touchdown, Konihowski on 33 yard pass from Wilkinson (Cutler convert) 11:00.

Winnipeg — touchdown, J. Washington, seven-yard run (Ruoff convert) 14:00.

Second Quarter

Edmonton — single, Cutler from 36 yards, 2:14.

Winnipeg — touchdown, Scott, 42-yard pass from Brock (Ruoff convert) 7:32.

Winnipeg — touchdown, Patterson, 11-yard pass from Brock (Ruoff convert) 11:03.

Edmonton — single, Cutler from 11 yards, 15:00.

Third Quarter

Winnipeg — single, Ruoff from 19 yards, 1:57.

Edmonton — field goal, Cutler from 53 yards, 3:42.

Edmonton — field goal, Cutler from 44 yards, 8:01.

Fourth Quarter

Edmonton — field goal, Cutler from 23 yards, 0:30.

Winnipeg — Touchdown, Brock on one-yard run (Ruoff convert) 3:05.

Edmonton — touchdown, McGowan, five-yard pass from Wilkinson (Wilkinson pass to McGowan for two-point convert) 14:08.

Winnipeg	7	14	1	7	—29
Edmonon	7	2	6	11	—26

Edmonton		Winnipeg
21	First downs	17
59	Yards rushing	79
338	Yards passing	269
397	Net offence	333
27-51	Passes made-tried	18-32
1	Interceptions	2
9-41.1	Punts-average	12-40.8
2-1	Fumbles-lost	2-2
14-91	Penalties-yards	15-113

Net offence is yards passing plus yards rushing, minus team losses.

Individual

RUSHING: Winnipeg, J. Washington 13-55, Crump 6-19. Edmonton, Germany 11-30, L. Washington 6-23.

RECEIVING: Winnipeg, Scott 7-142, Crump 4-58. Edmonton, McGowan 7-101, Germany 5-53.

Western Division

	P	W	L	F	A	P
Winnipeg	2	2	0	62	27	4
B.C.	1	1	0	14	9	2
Calgary	1	0	1	9	14	0
Edmonton	1	0	1	26	9	0
Sask.	1	0	1	11	33	0

Next game: Hamilton a Calgary.

Eastern Division

	P	W	L	F	A	P
Montreal	1	1	0	27	17	2
Hamilton	1	1	0	21	20	2
Toronto	1	0	1	20	21	0
Ottawa	1	0	1	17	27	0

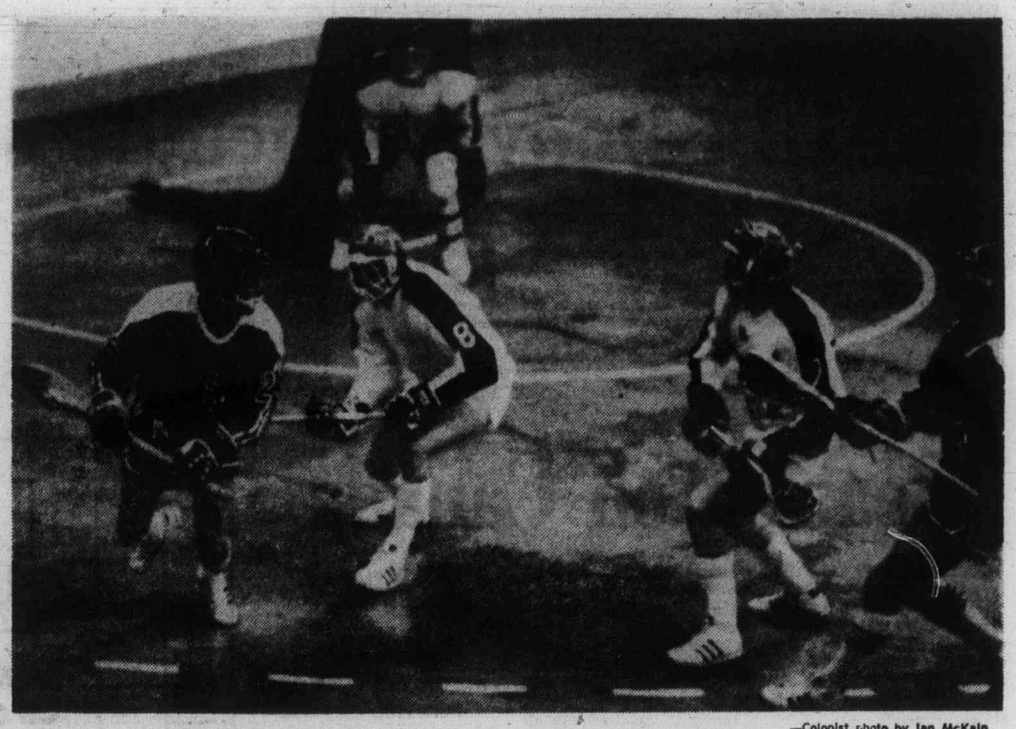

—Colonist photo by Ian McKain

PLENTY OF ATTENTION was lavished on sharpshooting Kevin Alexander by the Western Canada Junior Lacrosse League all-stars during action Monday night at Esquimalt Sports Centre. Alexander (left) attempts to work around Steve Manning (8) and Ken Brown (7), both of New Westminster, to set up a scoring thrust at goalkeeper Rod Bannister of Burnaby.

Sutton and Palmer draw starting roles

NEW YORK—Don Sutton of Los Angeles Dodgers had his boyhood dream fulfilled and Jim Palmer of Baltimore Orioles received vindication for last year's snub Monday when they were named starting pitchers for tonight's annual All-Star Game at Yankee Stadium.

Sutton, a 10-game winner, was selected by national League manager Sparky Anderson over his own ace, Tom Seaver, as payment for "years of outstanding pitching" while Palmer, an 11-game winner, was chosen partly because manager Billy Martin of the American League has seen his staff dwindle to just six pitchers because of injuries.

Sutton said the starting assignment was "the biggest thrill of my career."

"All my childhood I dreamed of the day when I could pitch in Yankee Stadium," said Sutton, who has pitched in two previous all-star games in relief. "I played many an imaginary game in Yankee Stadium. For me there was no other place to play and there were no other players except the Yankees. To finally pitch in Yankee Stadium will be an incredible experience for me. I don't know how I'll handle it."

Anderson said he never considered starting Seaver because he wanted to spare his right-hander the pressures from the media which he would be up against in his first return to New York since being traded by the Mets last month.

Palmer, who was not selected to the all-star team last year by manager Darrell Johnson of Boston (now Seattle), will be making his third all-star start. He previously started the 1970 game in Cincinnati and the 1972 contest in Atlanta.

Because of injuries and the refusal of California's Nolan Ryan to play in the game, Martin was left with very little choice as to his starting pitcher. With California's Frank Tanana, Detroit's Mark Fidrych and Oakland's Vida Blue nursing injuries, the American League squad includes only six pitchers, four of whom are relievers. Palmer and Cleveland's Dennis Eckersley, who was named to replace Ryan, are the only starters but Eckersley pitched nine innings Saturday and would not be sufficiently rested to start.

The All-Star game will be telecast on channels 2, 5 and 6 starting at 5:15 p.m.

Aside from the pitching woes, the AL also has suffered injuries to second-basemen Don Money of Milwaukee and outfielder Carl Yastrzemski of Boston. Money, a reserve, pulled out of the game Sunday night because of a back injury and was replaced on the roster by rookie third baseman Wayne Gross of Oakland. Yastrzemski, named to the starting unit by the fan balloting, is suffering from a bruised right instep but has informed Al president Lee MacPhail that he will play.

Anderson will have four of his own defending world-champion Reds in the starting lineup and he plans to lead off with two time Joe Morgan. Steve Garvey of Los Angeles will bat second, followed in order by Dave Parker of Pittsburgh, George Foster of Cincinnati, Greg Luzinski of Philadelphia, Ron Cey of Los Angeles, Johnny Bench of Cincinnati, Dave Concepcion of Cincinnati and Sutton.

The American League will lead off with Minnesota's Rod Carew, the major league's leading hitter with a .394 average, followed by New York's Willie Randolph, Kansas City's George Brett, Yastrzemski, Chicago's Richie Zisk, New York's Reggie Jackson, Boston's Carlton Fisk, Boston's Rick Burleson and Palmer.

Fidrych underwent a thorough examination Monday and Detroit team physician Dr. David Mitchell said "The Bird" would be sidelined indefinitely because of tendonitis in the right shoulder.

Minnesota's Larry Hisle, who wasn't selected by the fans despite leading the American League in runs-batted-in, is one player who was happy to be selected by Martin.

"I knew I wouldn't get the votes because we play in a city where we draw very few fans," said the 30-year-old outfielder.

Hisle, who is hitting .298 and has 21 home runs, drove in two runs to bring his RBI total to 80 as Minnesota downed the Athletics, 9-5, in the second game of a doubleheader Sunday at Oakland.

Hisle had a home run, a single and double to highlight an 11-hit Minnesota attack and lead the Twins to a sweep of the doubleheader. They won the opener, 4-1, behind a six-hitter by rookie Paul Thormodsgard.

Other Sunday highlights: Baltimore lost, 3-2, to Milwaukee but held its half-game lead over Boston Red Sox in the American League East as the Red Sox lost, 3-2, to Chicago White Sox. The win left Chicago 2½ games ahead of Kansas City Royals in the West as the Royals completed a three-game sweep of visiting New York Yankees with an 8-4 win; Montreal Expos scored five runs in the ninth inning for a comeback 8-7 win over visiting St. Louis Cardinals; Los Angeles moved ahead by 9½ games in the NL West as Ron Cey hit a two-run homer to give the Dodgers a 4-3 win over San Diego Padres and Houston Astros beat the second-place Reds, 3-1; Jay Johnstone hit two home runs and Philadelphia closed to within two games in the NL East with 4-2 win over first-place Chicago Cubs at Philadelphia.

AMERICAN LEAGUE

East	W	L	Pct.	GBL
Baltimore	53	39	.576	—
Boston	51	38	.573	½
New York	50	42	.543	3
Cleveland	41	47	.466	10
Milwaukee	41	49	.456	11
Detroit	41	50	.451	11½
Toronto	34	58	.370	19
West				
Chicago	54	36	.600	—
Kansas City	51	38	.573	2½
Minnesota	50	42	.543	5
Texas	46	44	.511	8
California	42	46	.477	11
Oakland	39	51	.433	15
Seattle	41	54	.432	15½

SUNDAY

Seattle 8, California 7.
New York 4, Kansas City 8.
Baltimore 2, Milwaukee 3.
Boston 2, Chicago 3.
Cleveland 6, Texas 1.
Detroit 2, 7, Toronto 3, 6.
Minnesota 4, 9, Oakland 1, 5.

NATIONAL LEAGUE

East	W	L	Pct.	GBL
Chicago	53	35	.602	—
Philadelphia	52	38	.578	2
Pittsburgh	50	42	.543	5
St. Louis	47	45	.511	8
Montreal	42	47	.472	11
New York	37	54	.407	17½
West				
Los Angeles	59	33	.641	—
Cincinnati	48	41	.539	9½
Houston	43	50	.462	16½
San Francisco	43	51	.457	17
San Diego	40	55	.421	20½
Atlanta	34	57	.374	24½

SUNDAY

Los Angeles 4, San Diego 3.
Houston 3, Cincinnati 1.
Chicago 2, Philadelphia 4.
St. Louis 7, Montreal 8.
San Francisco 10, Atlanta 11.
Pittsburgh 3, 3, New York 9, 1.

Shoemaker packs Exhibition Park

VANCOUVER (CP) — Bill Shoemaker, the world's leading jockey, won two of his four races Monday at exhibition park and attracted 11,500 fans that for the first time in the track's history wagered more than $1 million on a week night.

Shoemaker, 45, attracted one of the biggest crowds ever around the paddock before his first race, the fifth, and the rail was lined up to 12 deep by fans when the horses went on parade.

The crowd backed Shoemaker's mount, River of Ice, down to just more than even money. He came through with a cool ride as he moved the horse from third to the front around the stretch turn and held off sunny lark by a length at the wire.

In the sixth and seventh races, Shoemaker finished seventh on Proud Magic and Bendina, respectively, but in the eighth, after being cut off, he took Halfers to the outside and scored a two-length win.

FIRST RACE — $2,000, claiming, three-year-olds, six and one half furlongs:
Triple Double (Demorest) $5.50 $4.10 $2.70
Az Lynn (Williams) 4.90 3.30
School Time (Manning) 2.80
Time: 1:22 1-5.
Quinella: $15.80.
Also ran: Royal Rani, Alifas Alibhai, Miss Wipe Out, Nicky Jo, Cedar Sal, Eboness, Little Fortress.

SECOND RACE — $2,000, claiming, maiden three-year-olds, six and one half furlongs:
Partisipaction (Loseth) $4.20 $3.30 $2.70
Lilas Ultimato (Krasner) 9.30 6.30
Maple Ridge (Manning) 4.10
Time: 1:21.
Also ran: Prince Choy, Lucky Logger, Urban Jungle, Ambling Art, Little Blast, Foot Prince, Royal Lord.

THIRD RACE — $2,600, claiming, three-year-olds, six and one half furlongs:
Solar Route (Carter) $4.40 $3.90 $3.30
Naramata Belle (Brownell) 10.00 6.60
Lucy Mahal (Krasner) 7.10
Time: 1:20 2-5.
Also ran: Premier Fleet, Ultra Lea, Market Mint, Odiesbabe, Tropic Jinks, Manhatan Lady, Dawn Beauty.

FOURTH RACE — $2,800, claiming, three-year-olds, six and one-half furlongs:
Lea's Buddy (Skinner) $5.80 $3.90 $2.50
Dipi (Johansson) 11.00 4.10
Swan Khal (Demorest) 2.50
Exactor: $84.10.
Also ran: Majors Dream, Proserpine, Zippers Quicker, Judi Fair, Taywin, Merely Exquisite.

FIFTH RACE — $3,200, claiming, 3-year-olds and up, one and one-sixteen miles.
River of Ice (Shoemaker) $4.40 $3.00 $2.80
Sunny Lark (Skinner) 3.30 3.00
Melody Maker (Williams) 5.50
Time: 1:47 2-5.
Also ran: Johnny Two Dance, Great Guns Rose, Foxy Pirate D., World Hero, Willie the Kid.

SIXTH RACE — $3,500, claiming, three-year-olds and up, six and one-half furlongs:
Boy Dancer (Krasner) $15.90 $8.80 $5.40
Western Ben (Loseth) 20.10 8.10
Mike Kaye (Walker) 3.40
Time: 1:18 4-5.
Exactor: $273.10.
Also ran: Ardmore, Mr. Flintstone, Sir Laffalot, Proud Magic, Never Charges' Jr., Kim's Fancy, Dr. Hess.

SEVENTH RACE — $4,500, allowance, three-year-olds and up, six and one-half furlongs:
Little Bi of Nana (Smith) $43.60 $19.80 $7.50
Pax Princess (Walker) 10.50 5.50
Winalta (Manning) 6.40
Time: 1:18 1-5.
Also ran: Jennywin, Glad Sal, Girl of Summer, Bendina, Moon Lodge, Persian Goddess.

EIGHTH RACE — $4,700, allowance, three-year-olds and up, one and one-sixteenth miles:
Halfers (Shoemaker) $3.10 $2.70 $2.20
Comonchero (Mena) 4.40 2.50
Devastate (Walker) 2.30
Time: 1:46 4-5.
Exactor: $15.30.
Also ran: Cinnamon King, Buckon, Mr. Hercules, Circle the Wagons, Count The Pearls.

NINTH RACE — $15,375, allowance stakes, two year-old fillies, six and one half furlongs:
Bingo Lou (Demorest) $4.20 $3.30 $2.70
Magic Sherry (Smith) 7.30 4.80
Sareh Sabiha (Loseth) 7.00
Time: 1:21 2-5.
Also ran: Hobos Lass, Eddie's No Talk, Minoru Park, Smokein Rose, Mitaine Breeze, Too Much Red Tape, Fleet Some, Country Kitten, Silver Skies.

TENTH RACE — $3,000, claiming, three-year-olds and up, six and one half furlongs:
Miss Lady Win (Williams) $21.60 $10.70 $5.10
Morning Dora (Skinner) 6.90 4.50
Marc's Cherie (Krasner) 3.70
Time: 1:19.
Quinella: $40.20.
Also ran: Devils Daughter, Winners Deal, Scornful Pride, Kite Flight, Trust Pool, Pacific Diamond.
Handle: $1,018,206.
Attendance: 11,537.

All-Stars top boxla champs as young goalkeeper shines

By STAN COOPER

Goalkeepers have a way of dominating all-star games, no matter what the sport, so it was no surprise that the netminders on show Monday at Esquimalt Sports Centre came through with fine efforts.

What was surprising was the way rookie Greg Pryde of Burnaby Cablevision handled the 1976 Victoria McDonalds in the first Western Canada Major Junior Lacrosse League all-star game played in this area.

Pryde, a major reason why Cablevision is 21-1 in league play, was brilliant in his 30-minute stint, stopping 26 shots in backstopping the All-Stars to a 12-10 victory before 960 fans. The chunky 19-year-old took over from teammate Rod Bannister midway through the second period and allowed only three goals, two in the final period, to swing the game in his team's favor.

Pryde was particularly effective against sharpshooters Kevin Alexander and Rico Bellusci, now playing regularly in the Western Lacrosse Association. Alexander, who set a national junior scoring record last season in helping McDonalds to the Minto Cup championship, scored two goals as did Bellusci, the former Richmond Roadrunner star picked up for the Canadian final.

Scott Browning also scored twice for McDonalds, who held period leads of 5-3 and 8-5, and Doug Angrove, Ken King, Steve Hepburn and Roy Sinden added a goal apiece.

The All-Star goalkeepers finished with 42 saves, the same amount as Al Radley and Jim Poelzer, who split the Victoria goalkeeping chores.

Poelzer, the flashy netminder with New Westminster Salmonbellies, gave up seven goals while Radley, coming out of retirement, allowed five but was dazzling in the second period when he made 14 saves.

Mike Reelie of Coquitlam J-Hawks led the All-Stars with three goals, all scored on the power play, and Derek Dickson and Ken Sim of Burnaby and Dave Cochrane of Richmond added two goals each. Jack Fulton of New Westminster, Erik Otterstrom of Coquitlam and Davinder Deol of Richmond also scored for the All-Stars.

The All-Stars took 14 of the 24 penalty minutes assessed but made better use of their odd-man play and also managed a shorthanded goal with only 31 seconds to play to cinch the decision.

The teams were tied at 8-8, 9-9 and 10-10 in the third period before Deol scored what turned out to be the winner at 13:53 and Otterstrom finished things off at 19:29.

McDonalds were somewhat hampered by the loss of high-scoring Bob Cool, Tej Labh and Dan Wilson, all key members of the Minto Cup squad. Cool, now in the WLA, has a separated shoulder, Labh has an injured wrist and Wilson, an outstanding centre with Burnaby and league scoring leader, has a bruised knee.

Early WCHL start hinted

Monarch move approved

CALGARY (CP) — Transfer of Winnipeg Monarchs of the Western Canada Hockey Association to Calgary has been approved by league governors, league president Ed Chynoweth announced Monday.

He told a news conference the league recognized problems faced by the Calgary Centennials franchise, which recently moved to Montana to become the Billings Bighorns.

"We felt very strongly within the league that we did not treat the Calgary franchise all that well," Chynoweth said, referring to the circumstances that led to the Centennials' decision to move to Billings.

Gerry Brisson, owner of the Monarchs, told the news conference that the new Calgary team—still without a name—will be competitive.

He said the team has been given a three-year lease by the Calgary Exhibition and Stampede Association for the 6500-seat Corral—which has been the home ice for the former Centennials and the Calgary Cowboys of the World Hockey Association.

Brisson said the Monarchs, who closed their Winnipeg office last week, played to an average home crowd of 1100.

He said he will announce within two weeks the appointment of a coach and or general manager.

Rumored to be in the running for either position is Pat Ginnell, former manager-coach of Victoria Cougars. Ginnell sold his majority interest in the Cougars recently to Vancouver hotelman Ray Haramboure and has purchased a home in Calgary.

Meanwhile, the Cowboys are expected to announce whether they will seek to join the National Hockey League or fold the franchise.

In another matter, Chynoweth said the WCHL could start its 1977-78 schedule as early as Sept. 21. He told the news conference the governors would begin to set the league's 72-game schedule today.

Chynoweth said while the playoff format is still to be finalized, it was anticipated that the schedule would run through March 25.

He said there would be a break in the regular season to allow the WCHL to send players to the world junior hockey tournament in December. He said Ernie McLean, coach of New Westminster Bruins, would be the league's nominee for one of the three coaches on the Canadian team. The other two coaches would come from Eastern Canadian Leagues.

Chynoweth also said the WCHL has been awarded six games with the Moscow Selects between Dec. 7-20. The dates and sites for these games will be announced later.

District tourney

Hampton wins opener

Hampton beat a familiar opponent in the first round of the Greater Victoria Little League District Baseball Tournament.

Terry Budzinski hit two doubles and a single and Doug Schaufele scattered seven hits as Hampton thumped Layritz, 14-3, Monday in the opening game of the six-team, doubleknockout tournament at Sidney.

Hampson, the Area One champion, edged Layritz, 8-5, in the Area One playoffs but Layritz made it to the District Tournament with an 8-4 win over National Sunday.

Mike Goodwin added a double and a single for Hampton, Gary Layton contributed two singles and Schaufele, who struck out five and walked four, hit a pair of singles.

The tournament continues at Sidney today with Area Two runner-up Esquimalt playing Area Three champion Gordon Head at 6:30 p.m.

Hampton plays Area Two champion American Wednesday while Layritz plays in a losers' bracket game Friday.

Gerry Burton drove in three runs with a double and single and earned the victory in relief of Rick Hunt for Layritz Sunday at Hillside Park.

Esquimalt got a single, a double and a triple from Randy Mellings and advanced to the District Tournament with a 14-5 win over Beacon Hill at Hollywood Park while 1976 District champion Triangle scored two runs in the seventh inning for a 7-5 win over Lake Hill at Lambrick Park.

Mike House hit a three-run triple in the five-run sixth inning to tie the game for Lakehill and force the extra inning.

Scott Hughes hit two singles and a double for Triangle.

★ ★ ★

Layritz	002 100 —	3	7	2
Hampton	314 24x —	14	14	2

Ted Smith, Paul Barrett (3), Dean Reid (5) and Jim Lomax; Doug Schaufele and Mike Goodwin.

SUNDAY

AREA ONE

National	200 020—	4	10	5
Layritz	104 30x—	8	10	2

Steve Levy, Tom Levy (4) and Geoff Skinner; Rick Hunt, Gerry Burton (1) and Jim Lomax.

AREA TWO

Esquimalt	013 613—	14	15	0
Beacon Hill	000 023—	5	7	6

Robert Williams and David Blair; Dallas Giebelhaus, Henry Vanderhorst (4) and David Backhouse.

AREA THREE

Triangle	230 000 2—	7	10	1
Lakehill	000 005 0—	5	7	2

Dan Clare and Kal Russell; Warren Mar and Gary Leibel.

Firefighters reach senior Ruth final

LAKE COWICHAN — Victoria Firefighters are into the final of the Vancouver Island Senior Babe Ruth baseball tournament.

Rick Shenton pitched a two-hitter and Pat Strandlund and Glen Smith hit home runs and Victoria became the only unbeaten team in the six-team, double-knockout tournament by downing Comox, 8-3, Monday.

Victoria, which advances to Thursday's final, had seven hits.

Nanaimo plays Port Alberni today and the winner meets Comox Wednesday.

Port Alberni eliminated Victoria Triangle with a 2-1 win Sunday while in other games Comox edged Nanaimo, 3-2, and Nanaimo ousted host Mid-Island, 8-7.

EXCITING LACROSSE ACTION
SHAMROCKS host NEW WESTMINSTER
Wed., July 20. 8 p.m.
MEMORIAL ARENA
7-19 Tickets at Arena and Hillside Mall

JUNIOR "A" LACROSSE
Western Canada Major Junior League
McDONALDS vs. COQUITLAM
(Event No. 62)
ESQUIMALT SPORTS CENTRE
Tuesday, July 19 8 P.M.
7-17 Adults $2.00, Students, O.A.P. $1.25

ESQUIMALT MINOR HOCKEY
"We strive to teach your boy all the necessary hockey skills, to provide him and his team-mates with equal ice-time and to promote good sportsmanship.
REGISTRATIONS
Wed., July 20, 7-9 p.m.
Wed., Aug. 24, 7-9 p.m.
ESQUIMALT REC. CENTRE 527 FRASER ST.
MINI-TYKES (3-5 yrs.) and PRE-PUPS $20
PUPS thru Jr. B $45
Players on waiting lists in other Associations are welcome to register in the E.M.H.A.

City club gains B.C. Pony final

It's on to Kamloops and the provincial Colt baseball championship for the Victoria All-Stars.

Victoria won two games on the weekend in the zone championship at Whalley to advance to the five-team B.C. final, which starts Friday.

Vancouver Capilano defeated Surrey 1-0 in the opening game of the double-knockout zone final, the Victoria edged Capilano 5-3. Capilanos eliminated Surrey 4-2 then Victoria clinched the championship with a 5-2 victory over Capilanos in an extra inning.

Clay Bertoia drove in Kevin Dovell to snap the 2-2 tie.

The winner of the provincial final moves on to the Western Canada championship next month in Prevost, Alta.

Mick, Rutledge earn berths on B.C. interprovincial teams

Victoria will have two members on the teams which will represent this province in the annual interprovincial golf competitions next month.

Dr. Dave Mick of Royal Colwood will be making his fourth appearance on the B.C. Willingdon Cup team while Jim Rutledge of Uplands will be making his second straight start for the B.C. junior team.

The Willingdon Cup matches will be held the first two days of the Canadian Amateur, Aug. 10-13 in Hamilton, while the junior competition is scheduled Aug. 24-27 in Prince Albert, Sask.

Mick and Rutledge were named Sunday after the final round of the B.C. Invitational event.

The 36-hole Invitational — at Shaughnessy on Saturday and Marine Drive Sunday — was won in a playoff by Blake Cook of Vancouver. Cook failed to make the Willingdon Cup team, however.

Former pro Garnet Lineker of Kamloops, fired rounds of 72 and 75 to post the lowest score over the six qualifying rounds (433) and win a Willingdon Cup berth. He was joined by Mick (436), B.C. amateur champion Doug Roxburgh of Marine Drive (437), a seven-time member of B.C.'s team, and former Victorian Bill Hobbis of Prince George (438), who will be making his second Willingdon Cup appearance.

Hobbis beat Dick Zokol of Vancouver on the third hole of a sudden-death playoff to earn the final spot on the four-man team.

Rutledge, Brian Eccleston of North Vancouver, Stu Winchester of Comox and Bill King Jr. of Vancouver were named to compete in the Canadian junior championships.

Roxburgh, 25, a three-time Canadian amateur champion, has been on five Willingdon Cup winners. He shot a 77 in the rain Saturday at Shaughnessy and added a 75 Sunday at his home course.

Mick, a dentist, had a 76 Saturday and 72 Sunday while Hobbis had rounds of 77-75. Zokol had rounds of 75-75. Hobbis, in a hurry to catch a plane for Prince George, defeated Zokol on the third hole by tapping in a two-foot putt for a par four. Both players missed the green but Zokol missed a five-foot par putt.

Hobbis wasn't finished yet, as he had to head back to the first hole for another playoff, this time for the 36-hole Invitational title which he lost to Cook on the first hole. Cook, who played extremely well with rounds of 75 and an even par 71 Sunday, rammed in a birdie putt to win the trophy.

Eccleston had a commendable 71 Saturday but ballooned to an 83 Sunday, yet managed to finish first overall (453) counting his rounds from the recent 72-hole B.C. junior championships and the Invitational.

Winchester was 79-76 (455), B.C. junior champ Rutledge 85-74 (455) and King 79-75 (456).

Long-driving Rob Sherstobitoff of Castlegar, who led for three rounds in the B.C. junior before losing to Rutledge in a playoff, took himself out of contention with rounds of 80-84. Best 36-hole junior score was the 72-75—147 of Nanaimo's Jeff Wylie, who won the junior invitational trophy.

Playoffs in Calgary and Winnipeg also determined the make-ups of Alberta and Manitoba Willingdon Cup teams.

Keith Alexander of Edmonton qualified for his 21st Alberta team as he finished second to 19-year-old Doug Lecuyer, also of Edmonton. Jim Loftus, making his second appearance, and Jim Gray, qualifying for the third time, are other members of the club. Loftus and Gray are from Calgary.

Ted Homeniuk leads the Manitoba team with others to earn berths Terry Hashimoto, Jimmy King and Barry Chipka. All are from Winnipeg.

The Original Knight SOLUNAR TABLES When To Fish Or Hunt

According to the Solunar Tables calculated for this area, the best times for hunting and fishing for the next 48 hours will be as follows (Times shown are **Pacific Daylight** times):

Minor	Major	Minor	Major
A.M.		P.M.	
TODAY			
7:55	1:55	8:05	2:30
TOMORROW			
8:45	2:55	9:05	3:20

Major periods, lasting 1½ to 2 hours are shown in bold.
Minor periods, shorter duration, light type.

Sport today

BASEBALL

6:30 p.m. — Continuation of Greater Victoria district Little League championship, Sidney Park.

6:30 p.m. — Victoria Senior Amateur League, Farmer Construction vs. Gorge Hotel, Lambrick Park.

SOFTBALL

6:30 p.m. — Men's exhibition, Victoria Bates vs. Heywood League All-Stars, Heywood Ave. Park.

6:30 p.m. — Victoria Senior Women's League: Colony Inn vs. GSV Combos, CRESC Angels vs. Victoria Athletics, Hyacinth Park.

6:30 p.m. — Sidney Men's League: Seaboard Properties vs. Travelodge, Sanscha Park.

6:45 p.m. — Stuffy McGinnis Men's League; Molsons vs. Ingraham Hotel, Central Park; Sooke Merchants vs. Seaboard Construction, Sooke.

LACROSSE

8 p.m. — Western Canada Major Junior League: Coquitlam J-Hawks vs. Victoria McDonalds, Esquimalt Sports Centre.

Ruth record surpassed

TOKYO (AP — Sadaharu Oh, the home run king of Japanese baseball, drew the 2057th walk of his career Monday as his Yomiuri Giants blanked Hiroshima Toyo Carp 2-0. The American major league career for walks is held by Babe Ruth with 2056. In another game, Hal Breeden, who last played with Montreal Expos, hit his 28th home run of the season for the Hanshin Tigers.

DON'T BUY ANY CAR
TIL YOU SEE THE CARS
AT VICTORIA DODGE CHRYSLER

YOU COULD BE PAYING TOO MUCH

• Arrows • Colts • Aspens • Cordobas
• Chryslers • Dodge Trucks
• Reconditioned 2 year warranty on all used cars

Remember — you get 3 years oil changes on all cars or trucks at no extra charge.

7-14

VICTORIA DODGE CHRYSLER
819 YATES ST. (D.L. D00867A) 384-8174

Victoria bowlers win

NORTH VANCOUVER — Jessie Kinneard won a three-team playoff Sunday to capture the B.C. women's triples lawn bowling championship.

The Burnside trio of Mrs. Kinneard, Flora Martin and Marie Sage defeated Alice Duncalf of Vancouver South, 8-5, and Barbara Crick, of New Westminster, 9-8, in a pair of eight-end playoff games.

The three teams had finished the six-team, round-robin portion with 3-1-1 records and all three tied in points-for-and-against differential with 26.

The win gives the Burnside trip a berth in the Canadian championships Aug. 20-24 at Edmonton.

Vilsie Wright, Cec Sarles and Jennie Bennett of Victoria West finished fourth with a 2-2-1 record.

Sue Belton started out the tournament with Mrs. Wright's team but injured a knee when she fell in the rain that plagued the tournament Saturday and Mrs. Sarles was called in to play second.

Betty Donohue of Vancouver South finished with a 1-3-1 record followed by Alice Collins of New Westminster with a 0-4-1 record.

B.C. settles for silver

MONTREAL — British Columbia had to settle for the silver medal for the second straight year in the Canadian junior women's field hockey championships.

Quebec captured the gold for the first time by scoring a 3-0 win over B.C. in the championship game Sunday. Cathy McAlear scored twice in the first half and Ann Hamilton added a goal in the second half.

Victorians Joan Carruthers, Mary Cavin, Nancy Littley, Beverlee Sealey and manager Sue Oliver were members of the B.C. team.

Miss Oliver played for the B.C. team that won the inaugural championship in 1975. B.C. finished second to Ontario last year.

Ontario earned the bronze medal this year by blanking Manitoba, 4-0, Sunday, while New Brunswick beat Nova Scotia, 2-1, in the game to decide fifth place, and Saskatchewan edged Alberta, 1-0, to finish seventh in the eight-team tournament.

Athletics trim visitors

	P	W	L	T	Pts.
Sooke	24	18	5	1	37
Athletics	25	17	7	1	35
Seaboard	24	16	7	1	33
Ingraham	23	15	8	0	30
Colony	24	15	9	0	30
Molsons	21	3	17	1	7
Port Angeles	23	3	20	0	6
Juan de Fuca	18	2	16	0	4

Victoria Athletics enjoyed Port Angeles Telecables' visit to Vancouver Island on the weekend.

Ray Beveridge pitched two wins and Ken Fox had a win and a save as the Athletics swept three games from Telecable Sunday scoring, 3-2, 2-0 and 2-0 wins in the Stuffy McGinnis Men's Softball League action at Central Park.

In the only other game, Brian Grexton hit two home runs, a double and a single, scoring twice and driving in six runs as Colony Inn edged Seaboard Construction, 7-6.

Port Angeles outhit the Athletics by 9-4, in the opener, which was the completion of a game started earlier in the season, but Fox relieved Beveridge in the fifth inning to cut short a rally.

Fox pitched a three-hitter, striking out nine and in winning the second game and Beveridge pitched a four-hitter to win the third game.

The sweep moved Victoria into second place two points behind Sooke which swept a doubleheader from Port Angeles Saturday.

McGINNIS LEAGUE

Athletics	300 000 0—	3	4	1
Port Angeles	000 020 0—	2	9	2

Ray Beveridge, Ken Fox (5) and Bob Bugslag, Bob Gray (5); Herman Murillo and Jerry Sparks.

Second game:

Port Angeles	000 000 0—	0	3	1
Athletics	100 010 x—	2	3	0

Sid Krumpe and Sparks; Fox and Gray.

Third game:

Port Angeles	000 000 0—	0	4	1
Athletics	101 000 x—	2	7	0

Larry Wilson and Sparks, Beveridge and Gray.

Colony Inn	200 022 01—	7	15	1
Seaboard	012 021 00—	6	14	0

Bob Harris, Bob Dobish (8) and Jim Boyd; Barry Wilkin, Pete Devana (5) and Tom Robertson. Home runs: Colony — Glen Wallis; Seaboard — Brian Grexton 2.

Additional sport P. 14, 17 and 18

chargex or master charge available

LAST 5 DAYS

Ingledew's

CLEARANCE SALE
MEN'S SHOES

OUR SEMI-ANNUAL

FLORSHEIM SALE

Selected Florsheim lines, all were formerly 43.00 to 57.00

$34.95

(selected lines) TOWN SQUIRES most were 31.95 to 37.95 $21.95

Ingledew's
749 YATES STREET

sorry no mail orders! no deposits! no exchanges or refunds!

7-16

New Cigarette Discovery

"Gentled Tobacco" gives Export 'A' Lights total flavour with a remarkable light smoke.

Until today, if you wanted flavour you smoked one kind of cigarette, and if you wanted lightness you chose another kind. Now both are yours in one remarkable cigarette, with the development of Export 'A' Lights.

The finest, full-flavoured tobaccos, gentled and blended as never before, give you what you have always wanted but never could find. Full flavour with a smooth, light smoke.

If you have found strong cigarettes too much and mild cigarettes not enough, discover the gentle strength of new Export 'A' Lights.

It's the one cigarette that's just right.

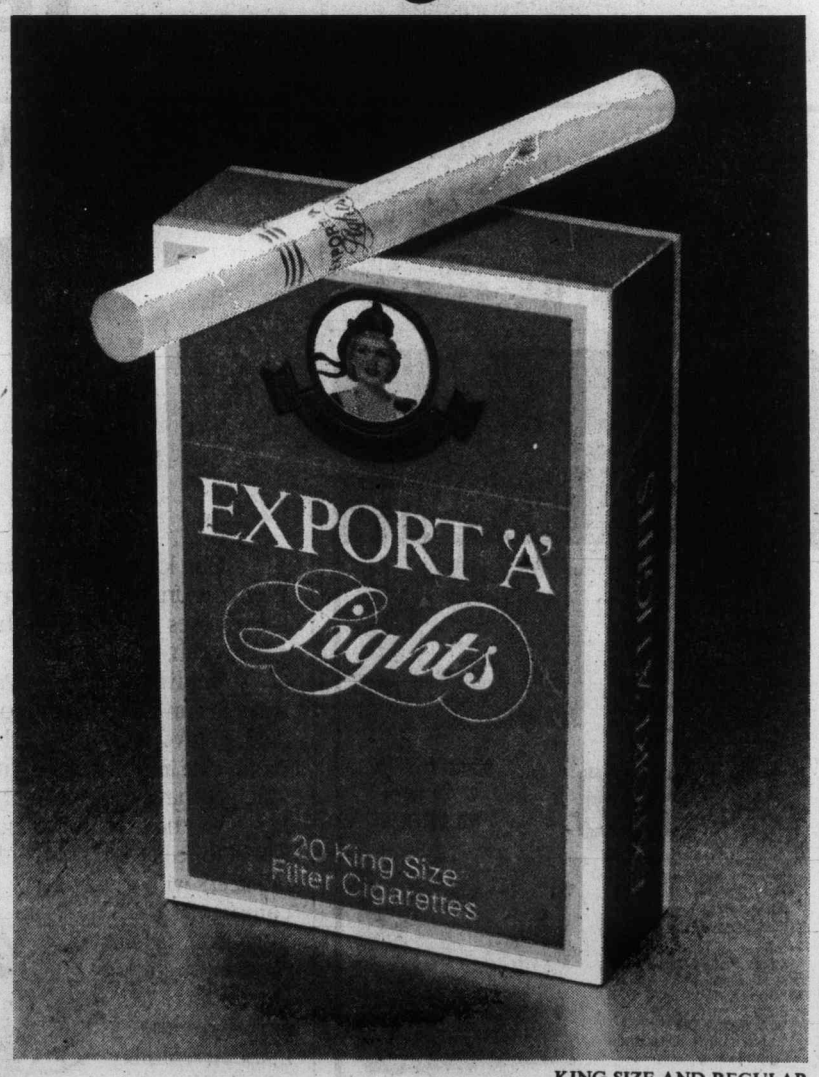

KING SIZE AND REGULAR

New Export 'A' Lights.

The first just right cigarette.

Warning: Health and Welfare Canada advises that danger to health increases with amount smoked — avoid inhaling. Average per cigarette: 14mg "tar", 1.0mg nicotine.

Bates back in form on eve of U.S. trip

Victoria Bates are winning again and looking forward to a successful road trip.

Andy Konopacki and Dave Ruthowsky gave solid pitching demonstrations and Bates hit a total of five home runs as they swept an exhibition fastball doubleheader from Seattle Pioneers, 9-3, 1-0, before a crowd of 515 Sunday at Royal Athletic Park.

The wins boosted Bates record to 35-10 and gives them three straight wins as they prepare for a grueling road trip that has them playing 14 games in 10 days.

The players are looking forward to the road trip and feel it will help them get into top form for the B.C. playoffs which are Aug. 13-14 at Abbotsford.

Bates open the trip with a doubleheader Friday at Aurora, Ill., play at Aurora, Saturday, move to Springfield, Mo. for four games, play another two at Cedar Rapids, Iowa and finished with four games at Santa Rosa, Calif. July 29-30.

The Sunday sweep was a big morale booster for Bates who lost three of four games to Saskatoon K and K Olsens two weeks age and four of four to Santa Rosa Barons last week.

"We're still inconsistent," said coach Joe Patterson.

"Part of the problem is that we've been home too long. You want to do things for the home fans. If they don't work you start to press. I think that may have been part of the problem in the past few weeks," he said.

The Pioneers appeared to be set to add to Bates problems when they jumped on Dave Ruthowsky for three runs in the first inning. John Strassberger led off with a single, Don Pravitz made a sacrifice bunt, Jon Nelson singled and Jerry Calabrose walked to load the bases. Pitcher Hillard Viydo hit a two-run double and Jeff Cable hit a run-scoring double before Patterson pulled Ruthowsky in favor of Konopacki.

Konopacki struck out Ed Rodal and got Randy Sears to pop out to end the inning and he allowed only three singles in shutting out Seattle the rest of the way. Konopacki struck out 11 and walked none in boosting his record to 14-4.

Bates got a run back in the first inning when John Green singled, advanced on a sacrifice by Carl Walker and scored on a single by Harvey Stevenson.

The Canadian champions broke the game open in the third inning when Walker singled and Reg Underwood, Steenson and Bob Holness homered off Viydo to make it 5-3.

Bob Burrows added a home run in the fifth inning and Bates scored three times in the seventh inning with Konopacki reaching on an error and Green, Walker and Stevenson hitting singles.

The second game was a pitching dual with Ruthowsky back in form to pitch a three-hitter for the win, while Viydo went the distance for the second straight game and four-hit Bates.

Stevenson, who was four-for-seven on the day and drove in four runs, hit a leadoff home run in the second inning to back Ruthowsky's pitching. Ruthowsky, 16-4, struck out seven and walked one.

Seattle	300 000 0	3	7	3
Victoria	104 013 x	9	11	0

Hill Viydo and Jerry Calabrese; Dave Ruthowsky, Andy Konopacki 14-4 (1) and Bob Burrows. Home runs: Victoria — Reg Underwood (3rd), Harvey Stevenson (6th), Bob Burrows (14th), Bob Holness (6th).

Second game:

Seattle	000 000 0	0	3	0
Victoria	010 000 x	1	4	2

Viydo and Calabrese, Randy Sears (3); Ruthowsky 16-4 and Norm McLeod. Home run: Victoria — Stevenson (7th).

Twamley to Kicks

Minnesota Kiks of the North American Soccer League announced Monday they had acquired the rights to defenseman Bruce Twamley from the New York Cosmos for an undisclosed price. Twamley, 25, a Victoria product, joined the Cosmos in 1976 in a trade with the Vancouver Whitecaps. Berofe joining. the North American Soccer League, Twamley played with Ipswich, a first division club in England.

Cycle winner

CHAMONIX, France (AP) — Dietrich Thurau of West Germany won the 16th leg of the Tour de France bicycle race Monday, 55 miles in the mile-high Alps from Merzine to Chamonix, but Bernard Thevenet of France retained the over-all lead.

Bakers host J-Hawks tonight with several aims in mind

Victaria McDonalds can accomplish a few things by winning tonight's game with Coquitlam J-Hawks at Esquimalt Sports Centre.

By winning, McDonalds will clinch third place in the Western Canada Major Junior Lacrosse League, they'll even their record at 11-11 and gain a measure of revenge for the embarrassing 23-21 loss suffered when the J-Hawks last visited here. In that game, McDonalds led by 11-2 at one point but frittered away the lead and the points.

Game time tonight is 8 p.m.

McDonalds are 12 points behind the second-place New Westminster Salmonbellies and each team has seven games to play.

Burnaby Cablevision moved to within a game of clinching the league championship by stopping the J-Hawks, 24-13, on Sunday. One Burnaby win or a New Westminster loss will give Cablevision league honors.

Ken Sim, Terry Bingley and rookie Paolo Brunoro led Burnaby with three goals each and Erik Otterstrom and Paul Nadosy each scored three goals for fourth-place Coquitlam.

★ ★ ★

	W	L	T	F	A	Pts
Burnaby	21	1	0	436	260	42
New Westminster	16	5	0	328	229	32
VICTORIA	10	11	0	321	326	20
Coquitlam	4	18	0	238	378	8
Richmond	3	19	0	242	372	6

Next game: Tonight — Coquitlam at VICTORIA.

TOP 10 SCORERS

Don Wilson (BBY)	56	86	142
Jack Fulton (NW)	61	68	129
Don Perreault (BBY)	49	62	111
Mike Reelie (COQ)	47	54	101
Erik Otterstrom (COQ)	51	42	93
Ken Sim (BBY)	35	57	92
Gary Lindsay (NW)	34	55	89
Mark Schnarr (BBY)	35	50	85
Mat Alfton (BBY)	28	53	81
Tel Labh (Vic)	46	32	78

Greaves on top alone

Greaves Movers are alone atop the standings of the Senior Amateur Baseball League.

Roy Moretti pitched five-and-a-third innings of scoreless relief and was responsible for knocking in the winning run as Greaves edged Kubiceks, 4-3, in a 10-inning marathon at Lambrick Park.

Ralph Anderson opened the 10th inning with a double, Dave Morgan was intentionally walked and Moretti laid down a sacrifice bunt. The throw to get Moretti at first base was wild and Anderson scored.

Anderson, who started on the mound for Greaves, was two-for-four, scored twice and drove in a run while Moretti allowed only one hit in relief.

Greaves had gained a share of first place by sweeping a doubleheader from Gorge Hotel, 6-5, 11-0, Sunday, and Monday's win put them half-a-game ahead of the defending champions.

Kubiceks	120 000 000 0	3	7	3
Greaves	210 000 000 1	3	8	3

Jeff Owens 5-2 and Ross Barnett; Ralph Anderson, Roy Moretti 10-4 (6) and Rick Mark.

ALLEN HOUGHTON PRESENTS
HIT MUSICAL
JACQUES BREL
IS ALIVE AND WELL AND LIVING IN PARIS
EMPRESS HOTEL — JULY & AUGUST
Tues., Wed., Thurs., Sun. 8:30 — Fri., Sat. 6:00 & 9:30
$7.00, $5.50 (Stu. & Sr. Cits.)
BOX OFFICE — EMPRESS LOBBY or 383-6226
In co-operation with Kaleidoscope Theatre
7-1

CABARET
1208 WHARF STREET
Reservations Recommended
388-6021 OR 385-4824
APPEARING NIGHTLY 'TIL THURSDAY, JULY 28 "SOJOURN"
FRI. and SAT. $1.50 Per Person
Mon.-Thurs. NO COVER CHARGE
7-18

Drivers' Challenge

Series record set by Phillips

Larry Phillips is the biggest winner in the history of the International Drivers Challenge for super-sstocks.

The Springfield, Mo., driver won five of six main events, finished second the other time and earned a record $9,780 in the seven-race series which was shortened to six races when rain Saturday forced cancellation of a program at Skagit Valley, Wash.

Phillips, the mid-west champion completed his unprecedented domination with a victory in the 75-lap feature Sunday at Spanaway Speedway near Tacoma.

Phillips won the opener at Yakima, finished second at Portland, won twice at Victoria and won at Langley.

He would have earned an additional $4,000 if he had been able to race and win at Skagit.

Roy Haslam drove his 1965 Chevelle to a fourth-place finish at Spanaway to hold on to second-place over-all while Tacoma's Ron Eaton finished second Sunday and fourth in the point standings and Joe Ruttman of Pomona, Calif. was third at Spanaway and third in the point standings.

Victoria's Roy Smith continued to be plagued with mechanical problems in his new 1974 Nova. He dropped out of Sunday's main event when the Nova developed rear-end problems but managed to hold on to fifth place in the standings.

Cam Barnes of Surrey finished sixth, followed by Art Roth of Bremerton, Lonnie Stark of Port Angeles, Dave Dalby of Victoria and Bob Fox of Bremerton.

Eaton, who set a track record at Langley, lowered the record at Spanaway to 14.939 seconds for the three-eights mile oval.

A Dash — 1. Ron Eaton, Tacoma; 2. Larry Phillips, Springfield, Mo.; 3. Art Roth, Vancouver, Wash.; 4. Lee Cox, Tenino, Wash.

B Trophy Dash — 1. Willis Cooper, Auburn, Wash.; 2. Mike Rawlins, Tacoma; 3. Neil Langdon, Eugene, Ore.; 4. Steve Wilkening, Woodenville, Wash.

B Main (50 laps) — 1. Wilkening; 2. Cooper; 3. Chuck Christian, Centralia, Wash.; 4. Bill Faulk, Tacoma; 5. Carol Legault, Tacoma.

A Main (75 laps) — 1 Phillips; 2 Eaton; 3. Joe Ruttman, Pomona, Calif.; 4. Roy Haslam, Victoria; 5. Roth; 6. Cox; 7. Dave Dalby, Victoria.

Bridger wins slalom event

Jim Bridger set the fast time in the Victoria Motor Sports Car Club slalom competition Sunday at Western Speedway.

Piloting a Datsun 510 in the D-Prepared class, Bridger raced over the course in 13.4 seconds.

Other winners:

D-Stock. David Whintley, Mini, 1:19.37.
E-Stock: Peter Martin, Lancia, 1:19.181.
G-Stock: Andy Stewart, Toyota, 1:21.5.
A-Prepared: Jan Hoel, Mini, 1:15.2.
E-Prepared: Derek Steele, Datsun 510, 1:17.9.
B-Modified: Bill Morgan, Formula-Vee, 1:20.1.
Automobile Dealers' Invitational: Jim Williams of Brian Holley Motors, Subaru.

Quasar
36 MONTH WARRANTY

1977—20" QUASAR PORTABLE WP5804
• Precision in-line Gun Striped Picture Tube for Brilliant, Sharp Pictures
• "Mini-Maintenance" 100% Solid State Chassis
• Picture Control Balances Brightness, Contrast and Color

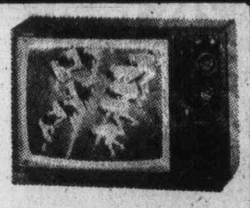

ONLY $528
BUDGET TERMS or 90-DAYS NO INTEREST

1977—26" QUASAR CONSOLE WU9308
• Negative Guard Black Matrix Picture Tube — Top of the Line
• "Super Module" 100% Solid State Chassis
• "Works in a Drawer"
• "Instamatic" One-Button Color Tuning

NOW $698
BUDGET TERMS or 90-DAYS NO INTEREST

Colortron
COLOR TV—STEREO
SALES—SERVICE—RENTALS
3180 HARRIET RD. (JUST OFF BURNSIDE) 383-9113
OPEN TUES. TO SAT. 8:30 to 5:30
7-8

AMC Pacer.
If you don't own one it's probably because you've never driven one!

One look tells you that the Pacer Wagon is unique and unusual. And one of the features that makes it that way is its great width.

But we didn't make Pacer Wagon and Pacer Sedan wide just to look different. We did it to give you a unique blend of 'mid-size room', ride and handling. And to appreciate that, you have to drive one!

You have to sit behind the wheel to really feel the comfort of Pacer's wide passenger compartment.

You have to zip it through city traffic to experience the manoeuverability afforded by its short wheel base. And you have to open it up on the highway to feel its stability and taut handling provided by its wide track and rack and pinion steering.

Room, width, and comfort aren't the only reasons Pacer is an interesting car to drive. It's loaded with other features that also make it a pleasure to own.

Like an oversized passenger door for easy "ins and outs"...panoramic visibility... a wide rear hatch for easy access to the flat load floor and a fold-down rear seat for extra loading space.

And the 1977 Pacer is backed by the exclusive AMC Buyer Protection Plan II which includes a 2 year/24,000 mile warranty on engine and drive train and a 1 year/12,000 mile warranty on all other parts of the car except tires; from the date of delivery or first use, whichever comes first.

See your local American Motors Dealer and test drive a Pacer today. He will make it very easy for you to become a Pacer owner.

Certain items illustrated are optional at additional cost.

AMC PACER

Entertainment Guide

THE BUTCHART GARDENS. OPEN EVERY DAY OF THE YEAR. Now 9 a.m. to 11 p.m. Many pleasing features combine to add to your pleasure. Your regular admission covers them all: Smashing stage shows . . . Puppet Shows and Minstrels . . . Ross Fountains in their majestic "Ballet To The Stars" . . . romantic after-dark illumination . . . 6 different gardens: Fabulous Sunken, English Rose, Stately Italian, Quaint Japanese, Lake Garden and the Great Stage Show Garden . . . plus the Begonia Bower, Show Greenhouse, fascinating Seed and Gift Shop, and the Dolphin Fountains. Come early! See it all! It's the thrifty way to see the Gardens.

BUTCHART GARDENS RESTAURANT. Open every day, 11 a.m. to 7:30 p.m. (Sorry, no reservations.) Coffee Bar service always available.

BUTCHART GARDENS SMASHING STAGE ENTERTAINMENT. No extra charge. The best entertainment bargain in the Pacific North West.

MON. TO FRI. — 8:45 p.m. "JUST FOR FUN '77.". Lively musical stage show. Rollicking songs, laughter, delightful costumes, featuring Maureen Fraser, Thea McAdam, James MacFarlane, Madeline Paul, Wayne Peters, Kathy Roberts, Christopher Ross, Woody Woodland, Kevin Woodward, and full stage orchestra. From 6 to 8 p.m. musical entertainers — "The Butchart Gardeners".

SATURDAYS. Magic Shows, 3:30 and 4:30 p.m. — "Zingari" Puppets 5:30 and 6:30 p.m. — "The Butchart Gardeners" 7 to 9 p.m. Walt Disney Cartoons 9 p.m. Approximately.

SUNDAYS. 9 p.m. "SCOTTISH TATTOO". Thrill to the Pipes and Drums of the Canadian Scottish Regiment (Princess Mary's) as they march on our stage and parade through the Gardens. Bring lots of colour film. "Grace Tuckey" Puppets 3:30 and 4:30 p.m. — "Zingari" Puppets 5 and 6 p.m. "The Butchart Gardeners" 6:30 to 8:30 p.m.

BUTCHART GARDENS. KNOWN THROUGHOUT THE WORLD FOR THEIR INCREDIBLE BEAUTY . . . EVER CHANGING, ALWAYS LOVELY! Skilled planning, constant replanting, dedicated gardeners pooling their knowledge and ideas, keep the that way week after week, season after season.

BUTCHART GARDENS — MOST GRACIOUS WAY TO ENTERTAIN YOUR FRIENDS. PLAN NOW!

STRATHCONA HOTEL — British Columbia's largest night-life centre. 919 Douglas St. 383-7137, PRESENTS . . .

THE OLD FORGE CABARET — For your dancing pleasure, 6 nights a week — Live music featuring "THE BROTHERS FORBES & FRIENDS." Reservations until 9:30 p.m. 383-7137.

THE CUCKOO'S NEST LOUNGE — Full kitchen facilities serving outstanding lunches and dinners. Featuring a unique 1952 MG-TD Roadster salad and soup car. Dinner reservations 383-7137. Discotheque every night 10 p.m. to 2 a.m. except Sunday. Enjoy the funky antique atmosphere.

THE STING LOUNGE — Buffet luncheon and salad bar weekdays. Prohibition Days atmosphere featuring Victoria's busiest discotheque 6 nights a week.

BIG BAD JOHN'S — Victoria's most famous lounge — Crazy Hillbilly atmosphere and Country and Western Music.

GREAT MUSICAL ENTERTAINMENT by Four Seasons Musical Theatre at NEWCOMBE AUDITORIUM, PROVINCIAL MUSEUM. Adults $3.50. S/OAP $2.50. MONDAYS and THURSDAYS: G. & S. THE MIKADO (Abridged). TUESDAY and FRIDAY: NOEL COWARD! REVUE! WEDNESDAYS and SATURDAYS: VICTORIAN VARIETY SHOW. Tickets: Provincial Museum (Mon.-Sat.) — MacLaren Hearing Aids, 740 Fort St. (Mon.-Fri.) Hours: 12-4 p.m. Information TEL: 382-2632.

Those daring young men

BELGRADE (AP) — A parachutist dangling upside down from a light plane nearly out of fuel was saved when the pilot of another plane tossed him a knife so he could cut himself free, a Yugoslavian newspaper reported Sunday.

The Belgrade daily Politika said the daring aerial rescue took place 2,400 feet above the airport at Murska Sobota, 250 miles northwest of this Yugoslav capital and near the juncture of Yugoslavia, Austria and Hungary.

The paper said Milan Sinic, 26, a skydiver with 586 previous jumps to his credit, was stepping out the plane door when he tripped over some ropes. They held his legs inside, but allowed the rest of his body to fall out.

Worse, the plane was flying on reserve fuel and the pilot faced either running out of gas or landing with Sinic hanging from the door.

Friends on the ground saw Sinic's predicament and one took off in a light plane with a hunting knife, Politika reported.

Flying close to Sinic's craft, the other pilot managed to pitch the knife to the parachutist. Sinic caught it, cut the ropes around his legs and dropped away. His parachute opened and he landed safely.

C'MON DOWN TONIGHT
Fun City
HWY. 17 AT VANALMAN
OPEN 'TIL DUSK
7-18

CANTERBURY INN
OUR WEDNESDAY LUNCH SPECIAL
SEA FOOD PLATTER $2.45
DELIGHTFUL DESSERT
TEA or COFFEE .....
Reservations 382-2151
310 Gorge Rd. East.
Canterbury INN
7-12

KISS
IS COMING
ARENA
JULY 25
TICKETS ON SALE NOW!
10:00 A.M.
ARENA AND HILLSIDE MALL
ALL TICKETS 9.50
Limit: 6 Tickets Per Customer
7-15

MOTHER'S THEATRE DISCO
384-0023 618 JOHNSON
"THE VIENNESE BOMBSHELL"
DIRECT FROM AUSTRIA
MISS MARYON FRYE
THE ONLY DISCO with Live Erotic Floor Shows . . .
SHOWTIMES: 10-11-12-1
NO COVER BEFORE 9:30
$2 COVER CHARGE AFTER
MONDAY thru SATURDAY 9:30 to 2:00
7-18

PHOENIX Summer Theatre
TONIGHT—8 P.M.
When you comin' back Red Ryder?
by Mark Medhoff
Also playing: Blithe Spirit
Loot
Nightly (except Sunday) at UVIC'S
PHOENIX THEATRE
Special Children's Show Wed., July 20, 2:00 p.m.
Phoenix Theatre
Information & Reservations 477-4821

enjoy an evening at
The Lemon Tree

An evening with Happy, here to entertain you direct from Hawaii, where he's been charming people at the Hawaiian Holiday Inn
NIGHTLY FROM 7-11 P.M.
Mayfair Shopping Centre
Mezzanine Floor
Park your car in the Mayfair lot (entrance off Tolmie Ave.) and take the elevator to the Lemon Tree on the mezzanine floor. Complete dinners $3.50 to $7.95.
THE LEMON TREE

"FREDDIE THE FREELOADERS"
Your Convenience Store
OPEN TO 3 A.M.
7 Days a Week
OAK BAY JUNCTION

TONITE
8 P.M.
PUTTIN' ON THE RITZ
A sparkling musical revue based on the music & lyrics of Irving Berlin.
at THE BELFRY
Victoria's intimate professional theatre
1291 Gladstone
JULY 7-31, 8 P.M.
Saturday 7 & 10 p.m.
No Show Monday
Tickets: $4.50 & $5 at McPherson Box Office & Hillside Ticket Centre
Reservations 385-6815
RETURNS BY POPULAR DEMAND!

BARBECUE SPARERIBS
and
ALASKA KING CRAB LEGS
Monday, Tuesday and Wednesday Only
Served with drawn butter
Fabulous Salad Bar
Baked Potatoes
Fresh Vegetable
Chocolate mousse
7.95 Per Person
Felice's DINING LOUNGE
Bill Zaslberg is back Live entertainment Tues.-Sat.
Gourmet meals elegantly served in luxury surroundings
LUNCH: MON.-FRI., 11:30-2:30
DINNER: DAILY, 5:30-11:30 P.M.
1219 Wharf, Hartwig Court — enter parking lot past wharf at bottom of YATES Street.
Reservations Please: 385-4497
watch the inner harbour over lunch, over dinner
7-11

CHARLIE'S SPECIAL
• STEAK SANDWICH
• ONION RINGS
• FRIES
$2.95

"SERVED ONLY IN CHARLIE'S ROOM"
AT THE
Coachman Inn
7-18 229 GORGE ROAD EAST

the Dukes's
LADIES' SPECIAL
Tues., Weds., Thurs. Dinner starts at 5 p.m.
New York Steak, choice of Lobster, King Crab, Prawns, Oysters, or Scallops
Fresh Salad, Reg. Price 8.95
4.95
POOR BOY MENU available on request
Open Daily 5:30, 4558 Cordova Bay Road, 658-8922
Inquire about our facilities for group parties.
3-21

"All it takes is a little Concentration"
A SEXUAL EXPERIENCE
GEORGINA SPELVIN
Warning for both: completely concerned with sex. (B.C. Dir.)
Watch Virginia grow up - right before your eyes
Little Girl... Big Tease
COMPLETE SHOWS AT 7:00 & 8:25 LAST 2 DAYS
fox cinema

OPENING NIGHT
TONIGHT 8:30 P.M.
Four Season's Musical Theatre's
NOEL COWARD! Revue!
Great Musical Entertainment
NEWCOMBE AUDITORIUM-PROVINCIAL MUSEUM
TICKETS: $2.50 and $3.50
Provincial Museum (Mon. & Sat.)
MacLaren Hearing Aids (Mon. & Fri.)
Hours: 12:00 to 4:00 P.M. — 740 Yates St.
INFORMATION: Telephone
382-2632

WANTED!
company for
LONESOME CHARLIE

Drop by any time after Tuesday. He'd love to see you. With friends or by your lonesome.
Discover the new World of the
Westwind International Motor Inn
741 GOLDSTREAM RD.
IN LANGFORD
478-8334
7-17

HUNGARIAN BUFFET
July 18-23
Monday through Saturday
at the RED LION INN
Soup, Gulas, Cabbage Rolls, Chicken Gulas, Rice, Mashed Potatoes, Baked Potatoes, Red Cabbage Salad, Pickle Salad, Black Forest Cake
All for only $6.50
Reservations please. 385-3366
RED LION MOTOR INN
3366 Douglas Street, Victoria, B.C.

STAR WARS
GENERAL
odeon 2
790 YATES STREET
towne
Children & Golden Age $1.00
ODEON 2 — DOORS OPEN 1:30
SHOWTIMES — 1:45, 4:00, 6:35, 9:00
TOWNE — DOORS OPEN 1:45
SHOWTIMES — 2:00, 4:15, 6:45, 9:05
LATE SHOW SUN.-THURS. 11:15 P.M.

MATURE
By The Author of JAWS
Children and Golden Age $1.00
odeon 1
740 YATES STREET
THE DEEP
NIGHTLY 6:35, 9:00

Warning: Occasional sex scenes. (B.C. Director)
haida
806 YATES STREET
The Other Side of Midnight
MATINEES FRI., SAT., SUN. 2:15, 5:15
NIGHTLY ONE SHOW ONLY 8:15 P.M.

MATURE: Some coarse language. (B.C. Director) ENDS THURSDAY
COUNTING HOUSE 1
BROAD AT BROUGHTON
"GRAND THEFT AUTO"
NIGHTLY SHOWTIMES 7:10, 9:10

GENERAL
COUNTING HOUSE 2
BROAD AT BROUGHTON
"FOR THE LOVE OF BENJI"
SHOWTIMES NIGHTLY 7:00, 9:00

CINEMA SHOWCASE
MAN THE LAFF BOATS!
ROBERT MORSE STEFANIE POWERS PHIL SILVERS
MON. AT 7:00 & 9:00 ONLY
RONALD
WALT DISNEY
GENERAL ENDS WED.
THE BOATNIKS
TECHNICOLOR
CHILDREN $1.25

ROGER MOORE
JAMES BOND 007
"THE SPY WHO LOVED ME"
CORONET
MATURE United Artists
SUN. 2:35, 4:40, 6:50 & 9:10
WEEKDAYS AT 6:50 & 9:10 ONLY

ENDS THURSDAY
MATURE — Warning: some violence and gory scenes. — R. W. McDonald, B.C. Director.
WEEKDAYS AT 6:55 & 9:05 ONLY
Four outlaws... risk the only thing they have left to lose.
CAPITOL
IN COLOR
SORCERER

AN INCREDIBLE SPECTACLE OF MEN AND WAR!
Free List & Golden Age Suspended
Joseph E. Levine presents
MATURE: Warning: frequent gory battle scenes.
—R. W. McDonald, B.C. Director
OAK BAY
A BRIDGE TOO FAR
Technicolor
ONCE NIGHTLY AT 8:00 P.M.

ENDS THURS.
GENERAL
Evel Knievel in his first dramatic movie role.

VIVA KNIEVEL!
GATES 9:00, SHOW DUSK
EXTRA FEATURE:
"GUMBALL RALLY"
MATURE
TILLICUM DRIVE-IN
Burnside at Tillicum
ADMISSION THIS ATTRACTION $3.50

MORGAN

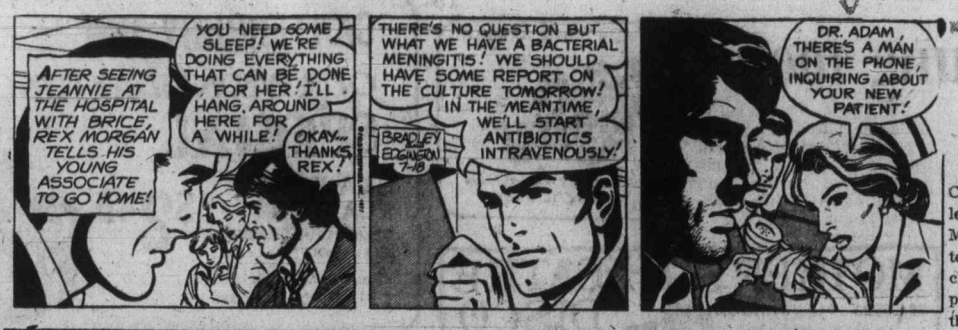

LIL ABNER

JUDGE PARKER

ARCHIE

RIP KIRBY

BLONDIE

MARY WORTH

HI and LOIS

KERRY DRAKE

MOMMA

M. V. Chesnut's Garden Notes

"The Meadow Saffron or Colchicum bringeth forth leaves in February, seeds in May and floures in September; which is a thing clean contrairie to all other plants whatsoever, for that they first floure and then seed, but this Saffron seedeth first, then four moneths later bringeth forth floures.

"The roots of the Meadow Saffron are very hurtfull to the stomache, and being eaten, they kill by choaking as Mushromes do. Those which have eaten it must drink the milk of a cow, or else death presently ensueth." —John Gerrard's Herbal, 1595.

★ ★ ★

The colchicums are certainly not everybody's cup of tea. These bulbs, often incorrectly called the Autumn Crocus, are difficult to accommodate in the small garden, for the plants make an immense mass of leaves in the spring, light or partial shade. Planting depth is four inches, with the bulbs spaced eight inches apart, and they bloom most freely when allowed to remain undisturbed for some years. smothering any small plants nearby.

These leaves start to fade and take on a most disreputable appearance in June, just when the garden should be looking its best, and you can't cut down this tangle of foliage either, for the leaves must be left to die down naturally if the bulbs are to bloom normally in the fall.

If you have lots of room, though, and can devise some means of concealing them through their untidy June period, they pay substantial dividends in September and October when the leafless flowers are in full splendor. No other bulbous plant can beat them for their late show of color.

Because they bloom without leaves, the colchicums are still known in England as Naked Ladies. As John Gerard pointed out, all parts of the plant are poisonous, the active principle being the drug colchine, valued for centuries as a remedy for gout. Unlike our modern broad-spectrum drugs, colchicine is so specific for gout that doctors sometime use it for diagnosis; if it doesn't afford relief, then the trouble isn't gout.

The bulbs are best planted as early in August as they can be obtained, and they must go into the ground promptly after purchase, for they will sprout and even bloom in the bag if you delay. They like a rich, well-drained loam soil and will tolerate.

If you want more bulbs in a hurry, though, they can be taken up every second year, preferably between Aug. 1 and Aug. 15, and the clumps broken up into individual bulbs and replanted immediately.

The plant breeders, especially in Holland, have been hard at work developing this family of bulbs, and without question the finest is a lovely hybrid variety called Water Lily, making a very large and fully double flower in a rosy mauve shade.

This one is expensive, running around $2.50 per bulb. An exquisite white variety, Colchicum speciosum alba, was raised in England and sold first for five guineas per bulb; it can now be purchased for around $2. Lilac Wonder, Lilac Queen and The Giant are all good, selling for around $1 each.

The bulb catalogues will often stress the fact that these big bulbs will bloom if simply left in a saucer, unplanted and without soil or water. Grown in this way, the colchicum makes an interesting novelty for the schoolroom or for a shut-in, but the flower is far from beautiful. Grown in this unnatural fashion, it is usually a sickly, washed out, pale mauve shade.

Jack Smith

In speculating recntly about the origins of the Boston Store, whose faded sign is still visible on the wall of a four-story 19th century building on Broadway near 3rd. I hardly expected to hear from anyone who had actually worked there.

I did hear from one or two old-timers and remembered that the owner of the store had been J. N. Robinson, and that it was the first of the chain that now bears his name.

As I say, though, it seemed against the odds that anyone who had worked in the original Boston Store would not only read my words about it but also respond. They would have to be along in years. Or they would have to have been quite young when they started out.

"I'll be 91 in September," George Friese told me over the phone. He was the first to check in. "I went to work for the Boston Store as a cash boy when I was 15," he added, thus satisfying both conditions. I worked for $3.50 a week. That was a lot of mouey. That was the summer of 1902."

"What was a cash boy"? I asked.

"Well, I ran errands. One time they called me to go upstairs and out in back. There was an entrance from Hill St. and quite a bit of open space where the Robinson people used to park their horses. It happened to be J. N. Robinson himself that day and he wanted somebody to hold his horse while he was in the store.

"He said: "Young man, I had a young man watch my horse, and the last time I saw that horse he was going up Hill St. Instead of holding the horse we just watched him. Now I don't want you to do that."

Friese's mother had come to Los Angeles with her family by way of Boise and San Francisco in 1868, probably by Butterfield stagecoach. It would be 10 years before the Southern Pacific reached Los Angeles through the San Joaquin Valley and over the Tehachapis.

"I was born at 721 S. Broadway," Friese said.

"Was that a hotel?" I asked, remembering that for decades, up until the postwar exodus to the suburbs, 7th and Broadway had been the hub of the city.

"No, no, no. That was out in the country then.'

"When I was a kid we used to go down to the river, over the 7th St. Bridge, to the east sides where it was all sand flats and willows, and catch horned toads. Used to sell them to Henessey, the furrier, at 4th and Main. He used to set pieces of orangewood and paint pictures of orange leaves and orange blossoms on them and put stuffed harned toads on top and sell them to tourists at the hotels. We got 2 cents apice for the hornedtoads. Henessey sold a lot of that stuff to the tourist."

Evidently tourists were satisfied in those days that a hunk of orange tree and a stuffed horned toad would be convincing proof that there really was such a place of Southern California, and they had been there.

I reminded Friese that the sign on the side of the old building says, "Suits, Cloaks, Tailors Trimmings. . ."

"What are tailors trimmings?" I asked him.

"Oh, you know — lace, tassels, buttons. They didn't have zippers in those days.

(I am indebted, by the way, to Dan Kaufman, president of the present Boston Stores chain, for an explanation of why its predecessor was so incongruously named the Boston Store. Before the Civil War, he said, stores used to barter and hassle; but in Boston they marked the price on the goods. "As stores moved westward, to signify themselves as a one-price, fair-dealing store, they would say, 'We are a Boston Store.' So all over the country there are Boston Stores that are cofpletely unrelated to each other.")

Marguerite Hooper, now of Phoenix, didn't work at the Boston Store, but she worked next door at Coulter's, which was also a class dry goods emporium, and she had started out as a cash girl.

"I went to work for Coulter's early in the spring of 1911 for $4 a week," she wrote. "I was 15 years old — a little skinny kid with pigtails down my back.

"Mr. Coulter was always so gallant to the fine ladies who came in to buy the fine silks and laces and linens. Bandinis, Carillos. We also had a corset department and-or for muslin underwear.

"One time a reporter from the Los Angeles Times Came by to pick up another employee and me to take pictures of us at Hollenbeck Park in "galatea" bathing suits and long stockings. Look that up in your dictionary. It belongs to the Galdon era.

"I met my husband at Venice Ballroom in one of those spot dances. Married in 1918, and had a 54-year marriage until his death in 1972. I am now 81. Can't believe it. I can remember my 16th birthday, and having a ride to Whittier in a Mercer . . . What ever became of Loquats?"

Well, you gain a little, you lose a litttle. We have zippers now, instead of buttons. We have bikinis instead of galateas. But I would like to ask, along with Mrs. Hooper — where have all the loquats gone?

Tolkien: An artist between

Melvin Maddocks

One of the more wondrous fairy tales of our time recounts how an obscure Oxford professor, specializing in the West Midland dialect of Middle English, wrote fairy tales about creatures called Hobbits and a place called Middle-earth, and became as rich and famous as a fairy-tale emperor in his own right.

"Why did that vision so strike the minds and harmonize with the aspirations of numberless readers around the world?" asks Humphrey Carpenter, wisely delaying The Question until the last page of his new biography Tolkien (Houghton Mifflin, $10).

Almost a decade after the world went Frodo-crazy and bought about 3 million copies of The Lord of the Rings, The Question still remains unanswered and perhaps unanswerable, like a sorcerer's trick riddle. All that one can conclude is that there may be a lot more of John Ronald Reuel Tolkien in everybody than anybody including himself would have dared to suppose.

If the lives of fairy-tale authors must have a moral, like fairy tales themselves, the moral of Tolkien's life would be this: Writers (and readers) of romances do not enter their kingdom of once-upon-a-time because they lead romantic everyday lives, but because they do not.

Tolkien was a poor, bright scholarship boy, brought up in the disenchanting industrial smoke of Birmingram. He was orphaned at the age of 12. Words were from earliest childhood his solace, his other world. He learned to read before he was four, and quickly proceeded from English to Latin and French.

He did not care for Treasure Island, but he loved Andrew Lang's Red Fairy Book and desired dragons with a profound desire." At seven he wrote his first fairy tale, from which he learned that you could say a great green dragon but not a green great dragon. Besides dragons, his childhood passion was for trees. He drew them. He liked to be with them.

By age 16 the magic of words was becoming his science. He had added Greek, German, and Spanish to his languages and commenced his study of Middle English and Old Norse. He was described as a boy with a serious face and perfect manners.

After inventing a language of his own (Nevbosh or the New Nonsense) he moved on to medieval Welsh and Finnish at Oxford. After Oxford he had his one adventure: The First World War. He survived the trenches along the Sommes, and during convalescence he bought a cheap notebook, inscribing on the cover: The Book of Lost Tales.

"Nothing else really happened," his biographer confesses. Tolkien married another orphan, produced a family, and became a professor of Anglo-Saxon at Oxford. He lived in rather drab suburban houses and took his vacations at popular seaside resorts.

To fellow members of the Coabiters or Inklings — those whimsical clubs Old Boys perpetuate as one of the exclusively masculine mysteries of English like — Tolkien was a good chap who had been known to impersonate a polar bear at a New Year's Eve party by painting his face white and dressing in a sheepskin rug. During a brief career as a car owner he startled his wife and children by behaving in traffic rather like a knight-errant. "Charge 'em and they scatter," he would cry at the crossroads.

But for the most part he was the prince of disguise — a smallish figure, indistinguishable from a thousand other middle-aged Englishmen in tweed jackets on their bicycles.

The only thing was, those lost tales never quite got lost. Late at night, in an office-study he converted out of his garage, Tolkien (when he wasn't playing Patience or doing the Times crossword) would write away in a fine calligraphic hand about forces of light and evil in a primeval forest this medieval myth-maker of the suburbs, this Merlin camouflaged as an Oxford don!

Do we solve Tolkien by summing him up as a paradox? On the contrary, we might be closer to the truth if we judged him most typically an artist in this distance between the world he lived in and the world he imagined — the Primary World and the Secondary World, as he termed them.

It had been an ancient human right, Tolkien once insisted, to create this Secondary World to "build gods and their houses out of dark and light" and fill the crannies with elves and goblins. What Tolkien (and his readers) suggest is that, even in the late 20th century, myth-making remains not only man's right but his urgent need.

James Bacon's Hollywood

HOLLYWOOD — Steve **McQueen** is just back from 10 weeks of meetings with **Tom McGuane**, writer of I, Tom Horn, plus searching for locations in Montana and Wyoming.

It's a straight, dramatic part for McQueen, a departure.

Warning to the director: you may have trouble with McQueen on this one.

A director who was involved with him early in his career said that the key to McQueen's temperament is short speeches and short words. If he's given long speeches and words, it's trouble.

Amazing thing about **Tom Horn.** This story, a true one, has been around for years. Within weeks both McQueen and **Robert Redford** announced they were going to film it.

Apparently McQueen looks like he will get on the screen first, so Redford has dropped his project.

Anson Williams, Potsie of Happy Days, is making his movie debut in Com-Tac 303, a Second World War storey. Anson is typecast as a ladies' man.

Most stars, when they make movies, go on glamorous locations like Rome or the South of France.

Anson will shoot his scenes in the middle of the Mojave Desert in August. Next his manager will book him into Miami Beach in the summertime.

The former president made the shot in **Danny Thomas'** tournament. Saint Danny is good at performing miracles.

Craziest Hollywood award I ever heard of is **Marty Allen** getting Best Belly of the Month from company called Belli Button which makes plastic discs to war in your navel.

Rozelle report says—

Two Atkinson incidents 'clearly outside rules'

SAN FRANCISCO (AP) — National Football League commissioner Pete Rozelle says there is "no place in professional football" for incidents such as George Atkinson's tackle of Lynn Swann.

Rozelle's comments were in a statement read to a jury Monday in Atkinson's $2 million slander suit against Pittsburgh Steelers and their coach, Chuck Noll.

The Oakland Raiders defensive back filed suit after Noll linked him to a "criminal element" in pro football and accused him of deliberately trying to maim Swann, Steelers' premier receiver.

Rozelle's comments were made in a June report on his probe into both the Swann incident and an incident in a game last Dec. 18 in which New England's Russ Francis suffered a broken nose when hit by Atkinson.

"I am fully convinced that there is no place in professional football for the kinds of fouls committed by Atkinson on the two occasions in question here," Rozelle said.

"Such conduct is clearly outside the rules and calculated either to disable opposing players or 'intimidate' them into less effective performance."

Rozelle concluded by fining Atkinson $2,800 and threatening "more severe" measures if such conduct is repeated.

Also Monday, Steelers president Dan Rooney modified his initial allegations that Atkinson's hit on Swann was a "direct, premeditated, unemotional" attempt to injure him.

Rooney was questioned about a letter of protest he sent to National Football League commissioner Pete Rozelle complaining about a $1,000 fine levied on Noll for his comments.

Referring to Atkinson's hit on Swann, Rooney said: "I think it was unemotional. To say it was calculated, at this time, is hard to say."

He added: "I believe that a number of plays that occurred by the Oakland Raiders were of sufficient number to lead me to believe they were trying to knock Swann out of the game."

Rooney said he had complained to Rozelle after the game in which Swann was injured because it was one of the worst hits he had ever seen. "I told him something should be done."

Rooney also was asked about testimony last week from Noll, who named several Steelers players who could be included, on occasion, in the alleged "criminal element" because of wilful and wanton rules violations.

U.S. District Judge Sam Conti indicated Monday he expected the attorneys to present final witnesses by Friday, with final arguments and the case going to the jury on Monday.

Charge reduced against Randle

ORLANDO, Fla. (UPI) — A felony charge against New York Mets infielder Lenny Randle has been reduced to misdemeanor battery for the March 28 beating of former Texas Rangers manager Frank Lucchesi.

Circuit judge Maurice Paul agreed Monday to accept a no-contest plea to the reduced charge of simple battery. Randle originally was charged with aggravated battery, a felony with a 15-year maximum penalty.

Paul accepted state attorney Robert Eagan's recommendation that the felony be reduced to a misdemeanor.

The misdemeanor charge carries a maximum penalty of a year in jail and a $1,000 fine. Paul agreed to forego a jail sentence in favor of imposing the maximum fine.

Paul said the negotiated plea rests on Randle's making full restitution for all medical expenses incurred by Lucchesi. Randle's attorney, Richard Neuheisel, said he could produce documentation that would show that a $10,000 fine by the Rangers against Randle took care of Lucchesi's expenses.

Paul told Neuheisel that Randle would have to appear in court in the next few weeks for an arraignment and sentencing. The judge said he would declare Randle guilty once the no-contest plea is entered.

Randle was traded to the Mets by the Rangers shortly after the incident, which preceded a spring training game with the Minnesota Twins.

Lucchesi underwent surgery for a fractured cheekbone and was hospitalized for several days. While still with the Rangers, Randle was fined and suspended for 30 days, during which he lost $13,500 in wages.

Eagan said he agreed to reduce the charge because Lucchesi apparently suffered no permanent damage.

Canadians start Bisley activity

BISLEY, England (CP) — More than 60 Canadian marksmen, the highest number in years, got down to serious shooting in the National Rifle Association meet during the weekend with the goal being the Queen's Prize, the top Commonwealth shooting award.

That main event does not begin until Wednesday but matches preceding the competition all count toward the grand aggregate, the over-all test, and give a run-through over the ranges used for the Queen's Prize.

Shooting was so close that almost every one of the events resulted in multiple tie-making reshoots, to be held later in the competition.

The early events produced an outstanding performance from Ron Clark of Burlington, Ont., the last Canadian to come close to winning the Queen's Prize.

Arnold Parks of Saint John, N.B., was the last Canadian to finish first in the Queen's event, winning the title in 1968.

But Clark, who began his shooting career at Charlottetown, made one of the highest scores in 1975 but lost on a tie-breaking re-shoot.

On the weekend, in the aggregate Challenge Cup event based on matches at the 300-, 500- and 900-yard ranges, he was the top Canadian with 145 points out of a possible 150. He finished two points behind the winner, England's Keith Pilcher, who was the 1963 and 1973 Queen's Prize champion.

Close behind Clark was M. Karl Schliebler of Surrey, B.C., with 144 and Jim Thompson, a chemistry professor at the University of Toronto, who is in England with the Ontario team.

In another event, cadet Mark Ahern of Ste. Foy, Que., Clive Cross of Victoria, and Bob Barwise of Charlottetown were among 21 competitors who put all their shots in the bull for 50 points. Cross and Barwise are members of the Canadian national team.

The Canadian members each dropped a point in the re-shoot, but Ahern, 17, put all shots into the bulls eye so he must fire another re-shoot during the week with six British competitors to decide who gets the trophy.

Brentwood rowers selected

Gord Langer and Tom Pankratz of Brentwood College at Mill Bay were among 24 oarsmen named Monday at St. Catharines to represent Canada in the world junior rowing championships in Finland.

Langer was named to the eights while Pankratz will row on the fours with cox. All other members of the fours are members of the St. Catharines rowing club while five members of the eights and cox are from Ridley College, near St. Catharines.

The world regatta will be held in Tampere Aug. 3-6.

Field hockey ends in tie

VANCOUVER (CP) — The Dutch and Canadian national field hockey teams played to a scoreless tie here Sunday. It was the fourth and final test match of the Dutch team's Canadian tour, leaving them with a record of two wins and two ties against the Canadians.

The Dutch team also played matches in Victoria, Toronto and Calgary, and leave Canada with an over-all record of eight wins, one loss and two ties.

Turner penalized . . . *. . . in America's Cup tests*

Independence posts first win

NEWPORT, R.I. (AP) — Ted Hood, skippering Independence, captured his first race of the America's Cup observation trials, beating Enterprise by 49 seconds Monday after losing to the Lowell North-skippered 12-metre sloop by a whopping 2:19 in the day's first race.

Hood got the lead at the start by eight boat lengths — about 500 feet — and North could not recover.

Hood now has a 1-3 record in the July trials while North is 2-2 after picking up a win over Ted Turner and Courageous through disqualification. Hood's over-all record is 3-9 in trials which began in June, and North is 6-8. Courageous had a day off Monday after winning three and losing one in the observations; she is 10-2 overall.

Hood took advantage of a wind shift of about 25 degrees to extend his margin over Enterprise to 43 seconds at the first mark of the six-leg, 13.5-mile second race. He pulled farther ahead on the second leg, a reaching leg which was run practically to leeward because of the wind shift, and led by 45 seconds at the second mark.

On the next two legs, North cut the margin to about 20 seconds in winds of about 10 knots, but he lost considerable ground on the final leeward leg.

Enterprise lost twice to Courageous in the first day of observation trials on Saturday, but Enterprise was awarded the victory in the second race after filing a protest against Atlanta Braves' owner Ted Turner's Courageous. North contended in that race that Turner had failed to yield to the leeward boat and had tacked too close, causing three light collisions. Turner contended that Enterprise had not hailed properly, but that protest was overturned by the New York Yacht Club's protest committee Sunday evening.

The race was shortened to two legs; a windward and leeward, just five miles, because of extremely light air.

Enterprise led by 1:27 after the first leg and stretched out its lead with the wind.

Turner and the Courageous crew had the day off Monday and Turner said he was not worried about the protest.

"In the observation trials, a protest just doesn't make that much difference," Turner said.

Final trials to determine the American defender begin in August, but the New York Yacht Club's racing committee is not bound to pick the boat with the best record.

Credit Foncier
CREDIT FONCIER TRUST

9¼%

Guaranteed for 5 years.

Term investments with interest paid annually ($500 minimum investment)

Call us (collect calls accepted) for rates on monthly, semi-annual or compound interest; terms from 30 days to 10 years available.

Victoria: 1019 Blanshard St. (604) 388-6601
Vancouver: 681-5464 • White Rock: 531-7525
• Vernon: 542-4377
• Edmonton • Calgary • Regina • Saskatoon • Winnipeg • Toronto • Ottawa • London • Quebec • Montreal • Halifax

MEMBER CANADA DEPOSIT INSURANCE CORPORATION

SERVING BRITISH COLUMBIA SINCE 1894

Strand Holidays and pacific western airlines ask

Why not the Orient for a fall holiday?

It's beautiful, interesting, leisurely, and warm . . . all inclusive from: $1034
(based on double occupancy)

1 the sunbather's Orient — Hong Kong and Thailand. From $1034
2 the adventurer's Orient — Hong Kong and the Philippines. From $1059
3 the leisurely Orient — Hong Kong, Malaysia, Thailand. From $1164
4 the sightseer's Orient — Hong Kong, Malaysia. From $1174
5 the interesting Orient — Hong Kong, Thailand, Malaysia. From $1159
6 Air fare only available from $519.

The features include:

- Round trip Pacific Western Airlines Boeing 707 jet flights between Vancouver and Hong Kong.
- In-flight meals and free bar.
- Fifteen nights hotel accommodation at first-class hotels throughout.
- All return airfare from Hong Kong to selected cities within the Orient—using Cathay Pacific Airways, Hong Kong's British flag carrier for over thirty years. In-flight meals and free bar during these flights.
- Full American breakfast for fifteen days.
- All sightseeing as specified in the brochure.
- All transfers.
- Porterage.
- Hotel taxes.

(Not included: airport departure taxes)

Because of Canadian Government regulations, you must book 45 days in advance.

FOR RESERVATIONS AND HELPFUL ASSISTANCE WITH YOUR TRAVEL ARRANGEMENTS PLEASE CALL YOUR CLOSEST TOTEM TRAVEL OFFICE

TOTEM TRAVEL
Way to go.
Mayfair 386-3277 — Mayfair Shopping Centre - Victoria
Hillside 595-1181 — Hillside Shopping Centre - Victoria
Duncan 748-2594
Port Alberni 723-8138

Canada's most comprehensive DRIVER TRAINING PROGRAMME

Y D

". . . For Safety"

Young Drivers of Canada

$50 I.C.B.C. GRANT

Call your nearest Young Drivers of Canada office for further information

• CLASSES START •
DOWNTOWN VICTORIA JULY 26th. 7:00-9:30 P.M.

OFFICE HOURS
MON.-THURS. 8:00 a.m.-8:30 p.m.
FRIDAY 9:00 a.m.-5:00 p.m.

VICTORIA — 827 BROUGHTON ST. — 382-4822
OAK BAY — 595-1120

Garden City Driving School and the Oak Bay Driver Training Centre are licensed to teach Young Drivers of Canada Programme in Victoria.

7-18

Now you can do your truckin' in a car.
49 MPG Highway*

With the Subaru 4 Wheel Drive Wagon you get all the riding comfort of a luxury car plus the versatility of 4 Wheel Drive. And because it's a car, not a truck—we price it like a car. Our car is equipped with Subaru's standard Front Wheel Drive to give you better handling and traction under all conditions. And when the going gets really tough, with just a flick of a lever inside the car, you have all 4 wheels pulling for you. Our manual transmissions give you an estimated 49.2 highway and 33.6 city miles per gallon of regular.* See the Subaru 4 Wheel Drive Wagon at your Subaru dealer. You can't miss it. It's the wagon loaded with standard extras.

The 4 Wheel Drive Car SUBARU
Up front in everything but the price

*Conversion to Imperial gallon from E.P.A. test estimate—over 40 M.P.G. based on 1976 test estimate, manual transmission Subaru sedans delivered 49.2 highway and 33.6 city miles per gallon.

Brian Holley Motors Ltd.
3319 Douglas Street, Victoria
384-1161
dealer licence number D-00903A

Over 600 Dealers in Canada and the U.S.

Saunders Motors Ltd.
5295 Trans Canada Hwy. South, Duncan
746-7145
dealer licence number D-24442

At Campbell River

Anderson wins

CAMPBELL RIVER — Dave Anderson captured his first major title Sunday winning the annual Campbell River Molsons Amateur Golf Tournament.

The 19-year-old Victoria Golf Club member shot a 75 for a 152 total and finished one-stroke ahead of Greg Barnes of Cedar Hill, Rick Fortunaso of Vancouver, Jim Ferguson and Frank Creamer of Comox and Hal Jacobsen of Glen Meadows.

Al Brown of Nanaimo and Alec Forward of Nanaimo tied at 154.

Brown and Gerry Koster of Nanaimo shared the first-round lead with 74s.

Stan Kirkland of Campbell River, a 19-handicapper, won the low-net title with 137.

Campbell River wins

Campbell River blanked Harvey's Sporting Goods of Sidney, 2-0, Sunday in the championship game of the Sidney Men's Association softball tournament.

Harvey's, which lost 5-4 to Campbell River earlier in the day, forced an extra game by beating the up-Island squad, 6-0, in the 12-team, double-knockout tournament at Sanscha Park.

Jim Ellis, the Campbell River second basemen won the batting title and Pertt Kivimaki of Campbell River was the outstanding pitcher while Terry Orr of Harvey's and Laurie Acorn of Capital Builders shared most-valuable-player honors.

Sunday scores:

Campbell River 2, Harvey's 0.
Harvey's 6, Campbell River 0.
Harvey's 7, Capital Builders (Heywood) 2.
Capital Builders 0, Campbell River 1.
Queen's Hotel (Nanaimo) 0, Harvey's 3.
Harvey's 3, Castle Properties (Heywood) 1.
Queen's Hotel 6, Wright's Jewelers (Duncan) 1.
Capital Builders 4, Wright's Jewelers 2.
Campbell River 5, Harvey's 4.

Draw lifts Castaways

Castaways climbed to third place in the Victoria and District Cricket Association Sunday by playing to a draw with Albion at Beacon Hill Park. In the only other game of the weekend, first-place Alcos and Cowichan also played to a draw at Shawnigan Lake.

Albion reached 144 for nine with Malcolm Shanks scoring 63 runs and Keith Dixon 44. Alec Porter and Dave Auld each took two wickets for Castaways.

Castaways then scored 75 for five with Steve Petzing scoring 21 and Tony Quarless 17. Don Hughes (two for 25) and Alan Carter (two for 35) led the Albion bowlers.

At Shawnigan Lake, Steve Hanson posted a century, scoring 100 runs n.o. leading Alcos to 266 for nine declared. John Moss added 48 n.o. and Malcolm Ringham topped Cowichan with three wickets for 65.

Cowichan managed 132 for six with Howard Martin contributing 58 n.o. and Ringham 34. Moss took two for 24 and Mike Nation two for 36.

	P	W	L	D	P
Alcos	9	7	0	2	39
Albion	9	5	1	3	31
Castaways	8	3	1	4	23
Oak Bay	8	4	3	1	22
Incogs	8	4	3	1	22
Cowichan	9	3	5	1	17
Nanaimo	7	1	6	0	5
Saanich	8	0	8	0	0

Floyd gains $1 million club by overcoming late lapse

SUTTON, Mass. (AP) — Ray Floyd just managed to hold off Jack Nicklaus's challenge and joined the elite ranks of golf's $1 million winners with a two-under-par 69 that staked him to a one-stroke victory Sunday in the Pleasant Valley golf tournament.

Old pro Julius Boros also broke through the $1 million barrier and said he may retire after 28 years on the pro tour.

Floyd, who led or shared the lead throughout the last three rounds, claimed the 10th title of his career with a 271 total, 13 under par and a tournament record on the hilly, 7191-yard Pleasant Valley course.

He collected $50,000 from the total purse of $250,000 and pushed his career earnings to $1,011,605. Boros, who won the 1952 and 1963 U.S. Opens and the 1968 PGA national championship, picked up $488 for a tie for 57th and went to $1,000,248.

Floyd almost fell victim to a massive collapse. The former Masters champion started the humid day with a three-stroke lead and built it to six with a birdie on the 13th hole.

He held that runaway advantage with four holes to go when Nicklaus started his move.

Nicklaus birdied two of the next three holes and Floyd hit it into the woods on the right on the 17th. It took him two shots to escape the trees and he went for a double-bogey six.

That cut his lead to two shots.

Nicklaus, playing in front of him, came within a fraction of an inch of pitching in for an eagle three and had to settle for the birdie that cut Floyd's margin to a single shot. Raymond, now a two-time winner this year, scored the routine par he needed on the closing hole.

Nicklaus, like all other leading players required to compete in this designated tournament, was in the unhappy situation of finishing second in consecutive weeks, each time with a score that broke the previous tournament record.

Nicklaus lost by a stroke to Tom Watson in the British Open last week.

Watson, winner of both the British Open and the Masters, lost for the first time in four starts with a 70-278.

★ ★ ★

R. Floyd	$50,000	67-68-67-69—271
J. Nicklaus	$28,500	68-67-70-67—272
M. Barber	$17,750	73-68-68-65—274
R. Massengale	$11,750	69-74-63-69—275
B. Lietzke	$9,625	70-69-68-69—276
G. Player	$9,625	70-67-69-70—276
D. Eichelberger	$7,094	69-70-70-67—277
V. Regalado	$7,094	68-72-68-69—277
R Maltbie	$7,094	72-71-67-67—277
K. Zarley	$7,094	70-70-69-68—277
T Watson	$4,900	68-71-69-70—278
S. Rachels	$4,900	72-67-71-68—278
B. Kratzert	$4,900	73-68-70-67—278
R. Curl	$4,900	69-66-70-78—278
J. Renner	$4,900	70-73-71-64—278
B. Gilder	$3,375	68-71-70-70—279
D. Edwards	$3,375	70-71-68-70—279
J Haas	$3,375	70-74-68-67—279
F Fezler	$3,375	69-69-70-71—279
M. Hill	$3,375	69-70-71-69—279

JoAnne tops field

DUBLIN, Ohio (AP) — JoAnne Carner, overcomming early driving woes, sank a four-foot birdie putt on the 17th hole Sunday to stave off rookie Pat Meyers for an $80,000 Ladies Professional Golf Association tournament victory.

Carner, 33, winning her second title of the year and 18th of her eight-year pro career, posted a closing 71, one under par over the waterlogged 6634 yards of Riviera Country Club.

The champion finished with a 54-hole total for 207, nipping Meyers for her first pro triumph by a single shot. Moments earlier, the 23-year-old rookie from Florida had knocked in a 12-foot birdie putt at 18 to pull even with Carner.

Sandra Post, former Oakville, Ont., resident now living in Florida, had a final-round score of 70 to finish with a 215 total. Post, who finished eight strokes off the pace, won $1,528.

DRINKING . . .
If you want to drink and can, that's your business. If you want to stop and can't, that's our business.
ALCOHOLICS ANONYMOUS
1-2020 Douglas St. 383-0416

THE PIPELINE ISSUE
And How It Affects All Canadians
In your opinion . . .
are gas and oil shortages the concern only of gas and oil companies, or . . . do you care enough to find out more?
are the Native Peoples of northern Canada just an unfortunate minority who have to give way to development or . . . do you care enough to find out more?
is the Lysyk Inquiry just another document for the experts or . . . do you care enough to find out more?
MEET AND QUESTION McCULLUM — CO-AUTHOR OF "THIS LAND IS NOT FOR SALE" AND "MORATORIUM" — ONE OF THE BEST INFORMED PEOPLE IN CANADA ON NORTHERN DEVELOPMENT.
PUBLIC MEETING
ST. JOHN'S ANGLICAN CHURCH HALL
Balmoral — just east of Mason
TUESDAY JULY 19, 7:30 P.M.
Sponsored by Project North Victoria sub-committee and Victoria Inter-Church committee for World Development Education
7-17

Commercial
• LIFE • AUTOPLAN • FIRE
YOUR Wawanesa Autoplan AGENT
THUNDERBIRD INSURANCE AGENCIES
102-1175 COOK ST. 7-18 385-9795

GRANITE
INDUSTRIES LTD. serving all of Vancouver Island
the INSULATION experts
Between-wall foam-in INSULATION
Through-the-wall heat losses can be drastically reduced by the injection of a revolutionary foam insulation material into the wall cavities (between the studs) and this material is fire-retardant, odour-free, resists mould, fungus, insects and will not settle or break down with age.

SECONDARY WINDOW SYSTEM
Designed to be the most efficient insulation with an air gap of at least 1" between your existing window and the inside glass. This is called the secondary window system. Drafts are eliminated right around the window because the aluminum secondary inserts are weather stripped and fitted in the inside. Double glazed windows are also available.
BLOWN-IN LOOSE-FILL ATTIC

INSULATION
Flows into cracks, irregular "hard-to-get-at" areas and covers ceiling joists. A warm 8" blanket reduces heat losses up to 30%. Increased insulation is one of the best blue chip investments available.
RESIDENTIAL COMMERCIAL INDUSTRIAL
6 million world-wide applications since 1946
Kenitex
YOUR HOME . . . and never paint again
OTHER MAINTENANCE-FREE INSTALLATIONS
ALUMINIUM SUNDECK PATIO COVERS AND ENCLOSURES. ALUMINUM ROLL-UP AWNINGS, ALUMINUM REPLACEMENT WINDOWS. ALUMINUM 5" CONTINUOUS GUTTER, ALUMINUM SUNDECK PATIO RAILINGS.
PHONE 384-4148 FOR FREE ESTIMATE
GRANITE
INDUSTRIES LTD. serving all of Vancouver Island
IN VICTORIA 516 William St., Victoria
384-4148
7-11

SPEND VOLVO'S 50TH ANNIVERSARY SAVING ON ONE.

Your Volvo dealer is celebrating Volvo's Golden Anniversary by making deals like never before on a specially tagged group of Volvo sedans and station wagons.

Right now, you can own a brand new Volvo famous for its engineering, safety features and comfort at a price you'd expect to pay for a car of much lesser quality.

It's the kind of opportunity that comes along maybe once every 50 years. And it will last only as long as dealer stocks last.

Stop in and see your nearby Volvo dealer today. While Volvo enjoys the anniversary it's spending, you can enjoy the money you're not.

VOLVO
The car for people who think.

The Volvo 50th Anniversary Sale is going on at:
See Our Multiple Choice of Volvo Models. Then Test One. Leasing Available.
McCallum Motors Ltd.
1101 Yates Street
382-6122
Dealer Licence Number D-00850A
Brian Holley Motors Ltd.
3319 Douglas Street
384-1161
Dealer Licence Number D-00903A

The Daily Colonist.

Doctor warns against children kissing pets

House pets blamed for human maladies

By LEW SCARR
Colonist-Copley Service

SAN DIEGO, Calif. — Man's best friend may be making him sick and that goes for man's wife and his kids, too.

In this case, our best friend definitely is not our dog or cat or birds or turtle either, for that matter. Almost all household pets, except fish, daily are making us sick, and monkeys are the worst.

This is the opinion of Dr. Joseph P. Goscienski, a Navy commander who heads the infectious diseases branch of the Department of Pediatrics at naval hospital here.

He said 240 infectious diseases can be transmitted from animals to humans, and that 100 of them have been reported in this country.

Salmonella infections are the most commonly transmitted, Goscienski said. He said salmonella infection is carried by 12 per cent of the nation's pet cats, 20 per cent of household dogs, 40 per cent of kennel dogs and 50 per cent of pet turtles.

He said that 280,000 cases of animal-to-human salmonellosis are reported annually; a rate he sees climbing because more than 15 million pet turtles are sold every year, mostly to families with children who fondle and kiss their new pets.

Goscienski said the disease has a high mortality rate in young children. "Antibiotics often are not given in time," he said, "and besides, 12 strains of the disease already are resistant to them."

Another disease, pasteurella maltoside, is carried by 50 per cent of dogs in this country and 95 per cent of cats. "It is transmitted by bites," Goscienski said, "and the pain can be excruciating."

He said it can lead to a wide variety of disorders, including meningitis and brain abscesses. Fortunately, the organism is controllable with penicillin.

Another disease, called canicola fever, often goes undiagnosed because it so closely resembles a virus. Headaches, fever, nausea and vomiting are associated with it, and recovery is spontaneous, the doctor said.

Goscienski said that 93 per cent of the cases of canicola require hospitalization, however.

Listeriosis can be transmitted by sheep, cattle, pigs and fowl. Forty per cent of the cases occur in newborn humans where, Goscienski said, the mortality rate is high.

Meningitis is common. Goscienski said the danger is that the disease can be later transmitted between infants.

Goscienski advises pregnant women to keep cats out of the house during pregnancy because of danger of toxoplasmosis, an organism found in cat feces.

Monkeys are the worst of all pets so far as disease is concerned, Goscienski said. They can carry tuberculosis and hepatitis because they come from areas where those diseases are prevalent.

The Mensa Society

Think you're smart? Try joining

By ELAINE SYMTH
Colonist-Copley Service

Mensa people are extremely smart — in fact, they have certificates to prove it — but some are a little shortsighted when it comes to good public relations.

How do you explain to Mensa members, people with those super high IQs, that this recipient of the mini-test they sent her failed it miserably because of all those damn math problems?

Dr. Max Fogel of Gwynned, Pa., is director of research for the American Mensa Society. He also designed the test.

Fogel, a clinical psychologist, is a very compassionate — as well as intelligent — human being.

The test is too hard, he admitted a bit sheepishly during an interview. It's overloaded with too much math and Mensa is coming out soon with a new test people can take to see if, by a slim chance, they qualify for membership in Mensa.

The basic requirement is, unfortunately for most, any number of standard IQ tests in which individuals must score in the top 2 per cent. This generally means your IQ must be 130 or above. Pretty heady stuff.

Fogel was accompanied by Charlie Fallon, chairman of the American Mensa Society, which has 23,500 members in the United States and, worldwide, about 30,000 in 14 countries.

"None behind the Iron Curtain," Fallon said. "Because they won't stand still for the requirements.

"Because the only entrance (into Mensa) is by IQ tests and everyone who passes an IQ test at that level or above must be offered membership."

Fallon, a management consultant from Skokie, Ill., said it is true of most dictatorships that the power elite want to be more selective about whom it can offer such memberships.

"They may hold to the standards, but after you pass the test, they may decide that this person is politically unreliable," he added.

If the two men sounded like they were on a membership recruitment drive — and they are — it is not so much for the annual dues, one suspects, but more for the purpose of meeting a few more intelligent and highly stimulating people.

"One of the things that is fascinating," Fallon said, "is that there are so many, many people who qualify in this upper 2 per cent who have no idea they qualify — including me. When I took the test — 10 or 11 years ago — I was sure I wouldn't qualify."

Why bother then?

"Because I had read about it in the newspaper and my wife sent for it, unbeknownst to me. So, I was forced to take the test and she's been sorry ever since," Fallon added.

His wife won't take the test to see if she also qualifies for Mensa membership.

It's partly because she, like so many who are iontimidated by tests, is afraid to fail, he said.

P.S. Special! $75 LIGHTWEIGHT COATS
Reg. $100 Made in London
PICCADILLY SHOPPE
7-15 1017 GOV'T.

Canadian. 51 mpg highway - 33 mpg city.

TOYOTA

Tested in Canada.
It's the Toyota Canadian 2-door sedan. And it gives you incredible gas mileage The figures are estimates based on Transport Canada approved test methods. The actual mileage you get may vary.
From stiffening cold to stalling dampness the Canadian makes it through, because it is built and tested in Canada.
The Canadian is just one of twenty-four exciting Toyotas including Celicas, Corollas, Coronas, Pickups and Land Cruisers. Make your choice from more than 1200 Toyota dealers across North America.
TOYOTA

NEW LOW PRICES
Now Save Up To
70% a pair
Amalfi — Petrini — D'Antonelli
Florsheim — Famolare
Bandolino — Brevitts — and Others

Reg. to $85 40.00
Reg. to $52 28.00
Reg. to $38 20.00
Reg. to $32 18.00
Reg. to $27 14.00

THREE SPECIAL GROUPS OF SHORT LINES
Reg. to $60 25.00 | Reg. to $45 15.00 | Reg. to $36 10.00

Lazy-Bones Golf Shoes . . . NOW $28
Handbags—in leather, vinyl and straw . . . UP TO 50% OFF

Munday's
1203 Douglas St., 383-2211 9 a.m. to 5:30 p.m.
ALL SALES FINAL AT SALE PRICES

FINAL JULY
CLEARANCE!
UP TO 70% OFF
All Summer Stock
RW boutique
Hillside Shopping Centre 595-7324

Why do you smoke?

If you're a smoker, you know that smoking a cigarette can be one of those rare and pleasurable private moments.

And the chances are you don't want to give up any of that.

Which brings us to Vantage.

Vantage is the cigarette for people who don't entertain the idea of giving up cigarettes because they find cigarettes too entertaining.

Vantage gives you the taste you want. The full, rich flavour of Virginia tobaccos. But the big difference is the Vantage filter. It's based on a new design concept that gives you so much of what you want in a cigarette, with a lot less of what you don't want.

Vantage is not a heavy drag cigarette. The smoke comes through easily, without a lot of hard work on your part.

All in all, Vantage is a cigarette that has real meaning for any thoughtful smoker.

Why not try a pack today.

Warning: Health and Welfare Canada advises that danger to health increases with amount smoked—avoid inhaling. 11 mg. "tar" 0.8 mg. nicotine.

It'll cost you more money

Rib steak by any other name . . .

Delmonico steaks, Spencer steaks, market steaks — don't those steaks sound super! Totally tender and absolutely delicious! That's how they sound and they are! It won't surprise you, I'm sure, to learn that they also cost. Market steaks in the supermarket in my neighborhood were going this week for $3.29 per pound and that's expensive. But it may surprise you to learn that they are also the same. They are all fancy names for the same cut of the steer; the rib eye. Steers, you see, do not really have Delmonicos, Spencers and markets. They do have ribs — that's basic, so do we all.

When we butcher-type fellows bone out the rib section of the beef and cut the centre rib eye portion into steaks, we call those steaks Market steaks, That is, we call them market steaks in San Francisco. In Los Angeles, they are Spencer steaks; in Chicago and the Middle West generally, they are Delmonico steaks. Who knows what they are called in your neighborhood. The only thing I can say for certain is that they will cost you a pretty penny. Would it interest you at all if I told you that I can get it for you at a lot less than $3.29 a pound?

There are so many ways to save on rib eye steaks that it just doesn't make sense to pay full price, fancy name or not. No matter whether you want two or a dozen steaks, you can get them at a bargain price if you know what to look for. In the same meat case, for example, where market steaks were selling at $3.29, you could get rib steak for $2.09.

The rib steak of course has a bit of bone — the rib bone — but at a difference in price of $1.20 per pound, you can throw the bone away and still save money. The meat is exactly the same, so if you only want one good tender market steak buy a rib steak instead. You'll eat just as well for a whole lot less.

If several steaks are needed, you can very likely get them at an even greater savings down in the roast section of the meat case. There you'll find beef rib roast going for less than rib steaks by 20 or 30 cents per pound, and less than rib eye (market steaks) by even more. Pick out a roast big enough to provide the number of steaks you need, take it home and cut your own. You can save a few extra cents per pound if you look for the large end of the rib. Many markets sell beef rib roast (large end) at a discounted price. It comes from the end of the rib nearest the chuck and has a couple of less tender muscles called rib lifters lying on top of the tender rib eye.

Taking a rib roast apart to yield those tender steaks is no big trick. Simply separate the rib lifters from the rib eye along the natural seam that divides the two. Save the lifters for another meal. They're fine sliced thin for stir fry or, cut in cubes, they make a super stew. Next cut along the rib bones to remove the solid rib eye muscle. Save the bones, they are great on the barbecue. Trim up the eye a bit if it needs it, then slice it into steaks as thick or as thin as you like and call them whatever you want. You cut them!

If you have space in the freezer or are planning a steak fry for a crowd, you can cut up a whole rib and save even more on rib eye steaks.

Find a market that handles boxed beef and ask the butcher for a whole OP rib. The OP stands for even prepared, which means that it's all trimmed up and ready to pop in the oven. Cut it up just as you would a smaller rib roast and you have 15 or 20 pounds of tender rib eye steaks at a bargain price.

The Butcher
by Merle Ellis

Dodd's KIDNEY Pills
For BACKACHE and TIRED FEELING

Reliable
A good friend of the family from generation to generation.

'Widening your girth can shorten your life'

SAN FRANCISCO (UPI) — You can't beat the "pinch test" for finding out if you're among the 20 per cent of Americans who are overweight, the American Medical Association said at its annual convention.

The AMA offered this advice to those who wonder if they are among the chubby:

"Try the 'pinch test.' Grasp the flesh just above your waist between your thumb and the tip of your forefinger."

Then, said the AMA, "If you're pinching more than a one-inch thickness," it's time to look at your toes to see if there's an "unobstructed view." You should also look at your scale and in the mirror.

ann landers

Dear Ann Landers: My problem in three words — I'm a klutz. The embarrassment and shame I've suffered from spilling things, breaking things, dropping things, stumbling, falling — is more than I can take.

Everything I do screams KLUTZ. When I shuffle cards, serve a glass of water, walk into a room, I feel like a clumsy ox — inept and left-footed.

Life would be a breeze instead of a hurricane if I were more graceful —or at least a little better co-ordinated. Please don't send me to ballet school, just tell me how to develop poise at home. — **Klutzy Carol** (Age 19).

★ ★ ★

Dear Carol: Most Klutziness is the result of (a) hurrying, (b) being absent-minded — no concentration on what one is doing.

Slow down and make a conscious effort to do every small thing as gracefully as possible. You're bound to see an improvement, Lovey.

P.S. Can it be that your are subconsciously klutzing it up a little to call attention to yourself? Some people would rather be laughed at than ignored. Think of these things.

★ ★ ★

Dear Ann Landers: I am employed by a small contractor. In all my years of working I have never run across such rude, ignorant, and downright nasty men — our customers. I'm not into Women's Lib, but believe me, I can understand why some women are.

I received a call today from a customer (male) who, when I answered the phone, said, "Let me talk to a man."

I'm the only person in this office. The men who work here are laborers in the plant. I asked the gentleman what he wanted to know and said politely, "Perhaps I can help you." He replied, "I doubt very much if a dumb broad could answer my questions."

I kept my cool and replied, "Well, sir, this dumb broad would like to try." I answered all his questions and he was very apologetic when the conversation ended.

At least 20 times a day a man will call and say, "Let me talk to someone who knows something." They just don't believe a woman can have any brains in this business. Why? — **Burned Up.**

★ ★ ★

Dear B.: Because they are ignorant and unsophisticated — conditioned by years of sexist nonsense. But cheer up, lovey, the game is changing.

Dear Ann Landers: A friend of mine is married to the youngest son of a large family. Her husband, Ferdinant, has five brothers — all older. Their wives seem to produce nothing but girls. At last count Ferdinand and Cheryl had 17 nieces.

Cheryl became pregnant recently. She is determined to have a boy and has been eating herbs and root food (carrots, turnips and beets) like mad. Her grandmother says this will produce a male child. True or false? — **Big Q.**

★ ★ ★

Dear Q: The sex of a child is determined at the moment of conception. Whatever she is carrying has already been decided.

THE SLIM GOURMET
CALORIE-CONSCIOUS COOKING
By Barbara Gibbons

Kid-stuff instant pudding is easy to make, but can you serve it to grown-ups? You can if you're a Slim Gourmet cook! Today we make pudding mix into two grown-up, glamourous cream pies . . . not much more work than pudding-making. These easy-do desserts are sophisticated about calories, too. Instead of cream they're made with a creamy blend of gelatin, fruit juice and low-fat cottage cheese . . . all healthful ingredients. Sophisticated about sugar, too . . . there's no sugar added! These desserts stretch the sugar found in a four-serving package of dessert mix to serve 10.

To make these desserts extra easy, we use packaged graham-cracker pieshells, the kind you buy ready-to-fill.

FOR 'CREAM' PARFAITS

Or, to cut calories even more, simply omit the pieshell and layer the fruit and filling in eight parfait glasses — slimmer still at 95 calories a serving.

TANGY PINEAPPLE 'CREAM' PIE

8-inch ready-to-fill graham-cracker pieshell (commercial or homemade)
1 cup drained unsweetened canned pineapple tidbits
Pineapple juice (from the canned pineapple)
Cold water
1 tablespoon plain gelatin (1 envelope)
1 cup boiling water
1 cup 99 per cent fat-free dry cottage cheese (uncreamed or pot-style)
4-serving package vanilla instant pudding mix
¼ teaspoon cinamon

Drain a 15 or 16-ounce can of juice-packed pineapple tidbits and reserve the juice. Measure one cup of the drained tidbits, then arrange the tidbits in a single layer in the bottom of the pie shell. Pour the reserved pineapple juice into a measure and add cold water to make one and three-quarters cups. Set aside. (Refrigerate remaining tidbits for other uses.)

Put one-quarter cup cold water into the bottom of blender container and sprinkle on gelatin. Wait one minute until softened, then add boiling water. Cover and blend on high speed until gelatin granules are dissolved (scrape blender jar). Add the reserved pineapple juice-water mixture. Cover and blend. Add the cottage cheese. Cover and blend smooth. Add the instant pudding mix. Cover and blend smooth. Mound mixture over pineapple in pie shell and sprinkle with cinnamon. Chill several hours until set. Makes 10 servings, 143 calories each.

FRESH ORANGE PINEAPPLE COCONUT 'CREAM' PIE

8 or 9-inch ready-to-fill graham-cracker pie shell (commercial or homemade.)
1 large eating orange
Cold water
1 envelope plain gelatin
1 cup boiling water
1 cup unsweetened canned pineapple juice (not fresh or frozen)
1 cup 99 per cent fat-free uncreamed dry cottage cheese
¼ teaspoon coconut flavoring (optional)
1 tablespoon grated orange peel (from orange)
4-serving package vanilla instant pudding mix
2 tablespoons shredded unsweetened dried coconut

Peel the orange and cut into chunks. Pick out seeds, if any, with the tip of a sharp knife as you slice the orange. Arrange the orange chunks in a single layer in the bottom of the pie shell. Set aside.

Meanwhile, put one-quarter cup cold water in the bottom of blender container and sprinkle on the gelatin. Wait one minute until softened. Then add boiling water; cover and blend on high speed until gelatin dissolves (scrape blender jar). Add three-quarters cup cold water, the pineapple juice and cottage cheese; cover and blend smooth. Add coconut flavoring, grated orange peel and pudding mix; cover and blend smooth. Mound mixture over orange chunks in pie shell. Sprinkle the top lightly with grated coconut. Chill several hours until set. Makes 10 servings, 155 calories each.

The $168† super sewing value

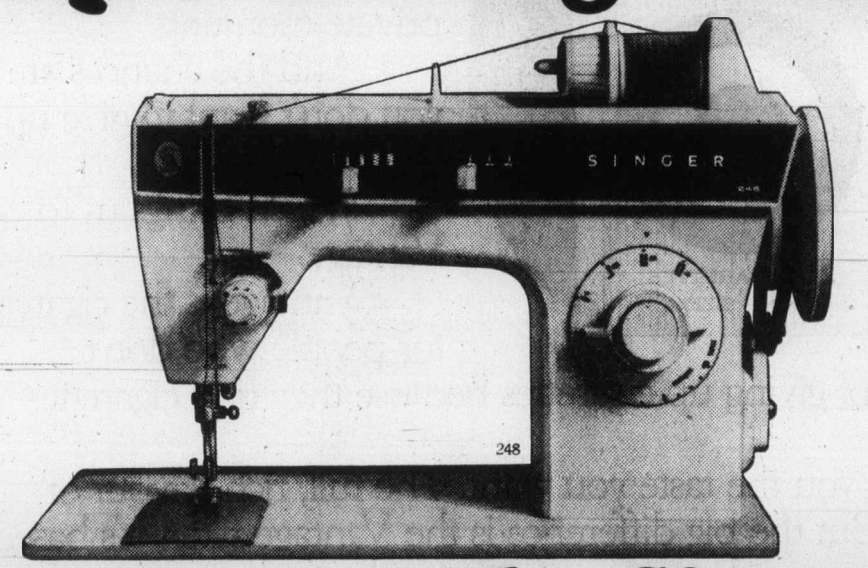

at your nearby Singer store, now!

Trust Singer to bring you a quality zig-zag sewing machine that's value-packed with today's most in-demand features. Our newest Fashion Mate* machine gives you great sewing versatility.
- With built-in straight and zig-zag stitches.
- 14 more practical and decorative stitches.
- Built-in buttonholer for quick, convenient buttonholes without attachments.
- Unique horizontal 'spinning reel' thread spool eliminates tug on thread to give better, more even stitching.
- Plus, our famous fumble-free front drop-in bobbin, snap-on presser feet, simple dial stitch control and many more sew-easy Singer features. All for a whole lot less than you'd expect.
- Credit terms available, too.

Carrying case or cabinet extra.

At Singer, you get what you pay for...and a little bit more.

SINGER
Sewing Centres and participating Approved Dealers

*Trademark of Singer Company of Canada Ltd. †Price may vary.

VICTORIA Hillside Shopping Centre 595-4545 DUNCAN 748-8643 NANAIMO 453-4622 7-18

fine furniture · paintings · prints
THE ISLAND GALLERY
2188 Oak Bay Avenue Tues - Sat.

We Have The BOBCAT Other People Have

The COPYCAT! From $3826.00 Rated 37 MPG
Another PRICE 'N MILEAGE Car From
Suburban Motors
3377 DOUGLAS at SAANICH RD. 386-6131

You Are Invited . . . FOR LUNCH

MONDAY to FRIDAY from 11:30 to 3:00

George's Bavarian

Enjoy Our
SMORGASBORD and SALAD BAR
Choice of Hot Meals with Salad Bar $2.95
A la Carte Menu also Available

Open Monday to Friday for lunch, 11:30 to 3, for dinner Monday to Saturday 5:00-11:00. Open Sunday 5:00-10 p.m. Ample Free Parking Reservations Requested

1021 Pandora Ave. CHARGEX 383-7121
7-18

Pony express rides again

By KEN EMMOND

MELITA, Man. (CP) — The Pony Expres has been revived —temporarily.

At 8:30 a.m. today, express rider Neil Penner of Morden, Man., will start the 200-mile run between this southwestern Manitoba community and Morris, about 30 miles south of Winnipeg.

The assignment: to deliver The New Era, Melita's weekly newspaper, and eight other community weeklies to be picked up enroute faster than conventional post office services.

At least, that was the challenge issued to the post office last February by the Manitoba Community Newspapers Association.

But in accepting the challenge the post office also commissioned a bicycle express to make a similar delivery.

The odds favor the nine cyclists. Even MCNA executive director Barry McCallum concedes that the bikes have a clear edge "unless we get a good, strong southeast wind."

The bicycle riders expect to average 20 miles an hour or better and probably will complete their ride some time Tuesday evening.

Penner and the other 12 pony express riders anticipate averaging 10 to 15 miles an hour during daylight and less after dark. They hope to arrive at their destination before the Morris Stampede and Exhibition parade starts at 10 a.m. Wednesday.

The regular mail route is more predictable. The New Era will be posted in Melita at the same time as the horse and bicycle riders start out for Morris.

The paper will sit until 6:35 p.m., when it starts its roundabout trip through Virden, Brandon, Neepawa and Winnipeg. By tthe time it arrives at Morris about 4:35 a.m. Wednesday, it will have travelled close to 300 miles.

The cyclists, members of the Brandon and Winnipeg Bicycle Clubs, and the pony express riders, members of the Agassiz Arabian Horse Club, have been training for weeks.

Maurice Gardiner, the post office's area manager for western Manitoba, when asked whether his service was planning a practice run, quipped: "We make one every day."

Adding local interest to the race will be a MCNA-sponsored lottery. The person who predicts most accurately the exact arrival time of the pony express, will receive $500.

The pony express will operate in five-mile laps, while the cyclists plan on 20-mile stretches.

—CP

Tammy Tenant of Brantford, Ont., cools off

Quebec gets $84 million from Canada Works fund

OTTAWA (CP) — Quebec will get more than $84 million from the federal government for make-work projects under Part 2 of the Canada Works program.

Allocation of $225 million for the second phase of the program was announced Monday by Manpower Minister Bud Cullen, who said the money will provide about 69,000 jobs.

The deadline for applications is Aug. 26 and approved projects may begin operations between November this year and January, 1978.

All federal constituencies will receive an allocation of at least $100,000, but additional money will go to areas with high unemployment.

The manpower department said in a news release that it is expected the average project will employ eight persons at a federal cost averaging $30,000.

The government already has distributed $110 million for projects under Part 1 of the Canada Works program.

Under Part 2, distribution by area is: Quebec $84,595,000; Newfoundland $24,679,000; Ontario $22,873,000; New Brunswick $22,504,000; British Columbia $19,933,000; Nova Scotia $15,733,000; Manitoba $9,801,000; Saskatchewan $9,074,000; Prince Edward Island $4,843,000; Northwest Territories $4,796,000; Alberta $4,593,000 and Yukon Territory $1,576,000.

The manpower department said those allocations include $19,816,000 for projects by Inuit and status Indians and $19,680,000 for projects by Metis and non-status Indians.

Of the total $335 million spent under the first two parts of the Canada Works program, $235 million will come out of the $358 million set aside for make-work projects in the 1977-78 fiscal year which ends March 31, 1978.

A number of the projects will extend into the next fiscal year and the additional $100 million will come out of the 1978-79 budget.

Dentists extract extra 4 per cent

OTTAWA (CP) — Provincial dental associations in British Columbia, Saskatchewan, Manitoba and Ontario have agreed to recommend to their membership that raises in fees for 1977 be kept below anti-inflation guides, the anti-inflation board said Monday.

The College of Dental Surgeons of British Columbia has recommended a four-per-cent increase for 1977, the College raises of 4.2 per cent and the of Dental Surgeons of Saskatchewan has recommended no increase, the Manitoba Dental Association has proposed Ontario Dental Association has suggested increases of 4.6 per cent.

National taxation figures for 1974, the last year available, show that the country's 5,600 dentists had average incomes of $35,525.

P.S. Special! $75 LIGHTWEIGHT COATS
Reg. $100 Made in London
PICCADILLY SHOPPE 1017 GOV'T.
7-15

How d'ya like them apples?

HAMILTON (CP) — City hall is trying to put the big bite on 16-year-old Laurie Goldhar's apples.

The Grade 12 student has created her own summer job by selling apples, candy and popcorn from a cart on a downtown sidewalk.

She was told last April she wouldn't need a municipal licence because her profits weren't expected to exceed $500, but now city hall says the rules compel Miss Goldhar to have a transient trader's licence.

The licence costs $500—her anticipated take for the summer.

"It's a hell of a thing," said Alderman Dave Lawrence, vice-chairman of the city's licence committee. "Personally I don't want to stop her, but what do you do? Everyone has to live by the same rules."

Lawrence said the committee is studying the situation and will report later this summer.

"We don't want to embarrass the young lady and we don't want to embarrass ourselves," he said.

Miss Goldhar said officials have not yet approached her cart and demanded to see a licence.

It's hot, hot, hot, back East

Associated Press

From the Atlantic to the Rockies, millions of people in the United States sweltered in temperatures of 32 degrees or higher Monday as a prolonged heat wave continued to tax power systems, threaten crops and kill poultry.

The U.S. Weather Service said no relief is in sight before Friday.

New York City, already under a water alert, recorded a temperature of 38 degrees, its hottest day in 11 years and the sixth consecutive day of temperatures higher than 32.

Consolidated Edison, the power company whose generating failures put the city through a 25-hour blackout last Wednesday and Thursday, appealed to New Yorkers to conserve energy.

A power company in the Minneapolis-St. Paul region made a similar appeal in a region covering those cities and parts of four Midwestern states.

Forest fires blazed in Montana, Utah and Wyoming.

In Indiana, the average temperature for the state has been 32 degrees for 10 days and the forecast calls for the same for the rest of the week.

"Special Summer Shape-Up Program"
2 for 1
TWO MEMBERSHIPS FOR THE PRICE OF ONE
AGE 19 OR OVER
CALL 595-5252
European Spa Fitness Centres
1570 Hillside, Victoria
7-18

Applying for a Social Insurance Number for the first time?

Don't listen to how someone did it last year.

Two things have changed.

Where you apply for a Social Insurance Number and what you need when you apply. Where? Your local UIC office. What will you need? Proof of your identity.

If you were born in Canada, you'll need a primary document like a birth certificate or a baptismal certificate from Quebec. Naturalized Canadians need their citizenship certificates. If you're a landed immigrant you'll need your immigration papers. Originals or certified copies are needed.

You'll also need secondary identification. It can be something official with your name on it, like a driver's licence or a school report card. Here photocopies are fine.

You don't want these important documents lost or misplaced. That's why we ask you to go, in person, to your local UIC office. They'll approve your documents on the spot, help you with your application and send it to Ottawa. You can take your documents home right away. You'll get your Social Insurance Number card in the mail.

If you can't get to a UIC office you can go to a Canada Manpower Centre. Or you can mail your application direct to Ottawa. But you'll have to send original documents or certified copies. And if there are problems with your application or documents it's going to take longer to iron them out than it would face to face in a local office.

Establishing your identity is the best way to make sure your Social Insurance Number stays with the right person. And that's pretty important.

Government of Canada Gouvernement du Canada

SOCIAL INSURANCE NUMBER CANADA NUMÉRO D'ASSURANCE SOCIALE
123 456 789
JOHN DOE
SIGNATURE John Doe

YOUR SOCIAL INSURANCE NUMBER. IT'S YOURS AND YOURS ALONE.

GOLD'S FABRICS
Sensibly Priced. Quality Fashions for Apparel and Home

Fun-loving stretch terry sale priced!

Simplicity #8061

Hundreds of yards sold at 4.99 yd., now this week only 3.88 YARD

Summer Solids
Super s-t-r-e-t-c-h comfort for active sports and poolside lounging. Stretch-knit polyester and acrylic in sun-sational solids 60" wide.

Sale-priced! Summer sheers
our reg. 2.99 yd. 1.97 YARD
Sheer beauties for your summer wardrobe! Choose from dotted swiss, flocked sheers, airy leno-weave and keep your cool. Sizzling savings! 45" wide.

Sale prices good thru Sat. July 23

Super value! Drapery & curtain
Decorator Sheers
Our reg. 2.99 yd., now 2.37 YARD
Airy polyester batistes and voiles let summer breezes in. Great selection of prints, all washable. Reg. 2.99. 45-48" wide.

GOLD'S FABRICS
SURREY • 110653 King George Hwy.
VICTORIA • 1585 Hillside Ave. Mon.-Fri., 9:30-9, Sat. 9:30-6.
PRINCE GEORGE • Pine Centre Shopping Mall
VANCOUVER • 2690 Granville and 11th Ave. • 11th and Arbutus • 341 Lonsdale, North Vancouver (at 3rd St.) Mon.-Wed., Sat. 9:30-6; Thurs., Fri. 9:30-9. • 435 North Rd. (Caribou Centre) Mon., Tues., Sat. 9:30-6; Wed., Fri. 9:30-9
7-19

Free gift for brides-to-be...

Victoria Press Ltd. Bridal Shower worth over $20.

If you know a bride-to-be, or are planning your own wedding, complete and mail the coupon as soon as possible.

Here is what the bride will receive:

- **Over 35 full-size top-brand household products**
- **Over 20 booklets from nationally-known companies containing recipes and household hints.**
- **Two-week gift subscription to The Daily Colonist or Victoria Times.**
- **Total Retail Values — Over $20.00!**

If you are going to be married during the next few months, don't miss out on this wonderful wedding gift from Victoria Press Ltd. Simply complete the coupon and mail it to us. There's nothing to buy and absolutely no obligation. By the way, if you have a friend or relative who is a bride-to-be, you may complete the attached coupon and mail it on her behalf. We'll take care of the rest.

All registrations must be received before the wedding, and the offer is limited to brides-to-be who will take up residence, after their wedding, within 25 miles of Victoria where home delivery of the paper is available.

BRIDAL SHOWER DEPT.,
VICTORIA PRESS LIMITED
P.O. BOX 300, VICTORIA, B.C.
V8W 2N4

Please register the following for the Victoria Press "BRIDAL SHOWER" GIFT PACK

(Please print)

Name of Bride-to-be ..... (First Name) (Surname)

Name of Bridegroom ..... (First Name) (Surname)

Present Address of Bride-to-be ..... (Apt. No. if any) (Street No.) (Street)

..... (Postal Code) (City or Town)

(Telephone: Home or Business)

Date of Wedding ..... (Day) (Month) (Year) Church .....

Name of Person Officiating (Minister, Priest, Rabbi, etc.) .....

Check if you are:

☐ Bride-to-be ☐ Mother ☐ Relative ☐ Friend

Your Name .....

Your Address ..... (Apt.) (Street No.) (Street)

(Postal Code) (City or Town) (Telephone)

Graffiti control attempt

TORONTO (CP) — Patrons of lavatories in an east Toronto park can vent their creative impulses on the walls now without fear that the wrath of the Toronto park authority will descend.

In an apparent effort to control lavatory graffiti, the Metropolitan Toronto and Region Conservation Authority has installed blackboards in the washrooms.

The slate boards, with wooden chalk holders below, are imbedded in the brick tiles to the right of the seated patron. There are two such arrangement in the men's room and four in the ladies' room.

Some users of the waterfront park expressed enthusiasm for the innovation.

But the generosity of the Toronto parks department which is taking over the park from the conservation authority, stops at supplying the chalk.

"They'll be grinding it into the tiles," saide Fred Tarzwell of the department.

DENTURE PAIN?
Anbesol relieves denture pain fast. Cools, soothes and helps prevent infection.

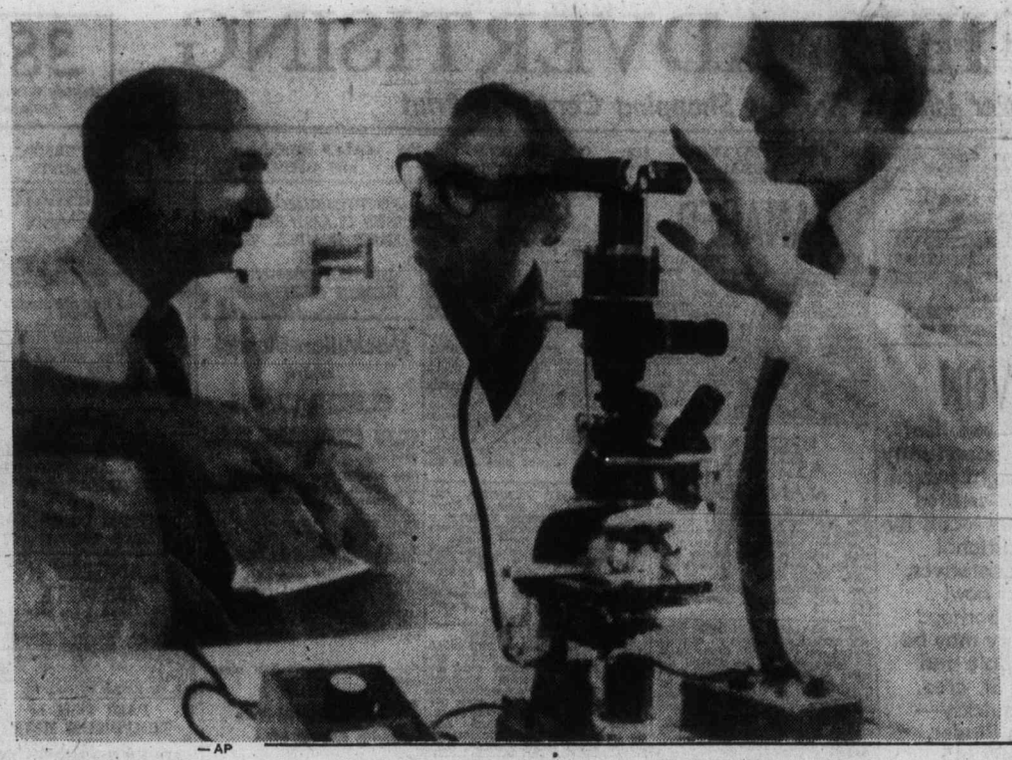

—AP

VICTORS

It's end of difficult trail for these medical detectives. Discussing bacteria which caused Legionnaires Disease in Philadelphia last year are Dr. Leonard Sideman, left, Dr. Philip Nash, centre, and Dr. Vern Pidcoe. They were part of team which discovered bacteria. The disease killed 26 people and made 162 others ill.

Chinese cite relics in border dispute

HONG KONG (UPI) — Relics dating back more than 2,700 years are being cited by China as evidence supporting its claim to disputed territory along the Sino-Soviet border.

Archeological sites excavated during the past few years have contained many relics which "provide ample evidence" that people who lived in the Heilung River Basin "had close connections" with what now is Honan Province in central China, the New China News Agency (NCNA) said in a weekend article.

The Heilung River is called the Amur River by the Russians.

The article argued that the "distinctive national characteristics of these sites and relics" prove that the basin, located in northeastern China and in adjacent Soviet territory, "has been an integral part of our great motherland since ancient times."

"These discoveries give the lie to the inventions of scribes in the pay of Soviet revisionism" that the Chin dynasty was an independent country and that the Heilung River basin "has always belonged to Russia," the official news agency said.

Archeological surveys have discovered 205 sites of primitive society, 57 ancient city sites and 53 ancient cemeteries, the agency said.

More than 1.5 million square kilometers of territory, most of it in Siberia and the Soviet maritime provinces, is involved in the Sino-Soviet dispute.

Negotiations to settle this issue and other problems along the 5,000-mile border have been underway since October, 1969. These on-again, off-again talks in Peking have been fruitless, according to diplomatic sources in the Chinese capital.

The NCNA article on the relics described many of them and cited characteristics which supposedly link them and the basin area to China from ancient times.

The Soviets claim that people living in the basin in ancient times had developed an independent society and culture. However, the NCNA article said the relics show that those people "had long-standing and close political, economic and cultural ties with the central plain" of China.

Seoul frees dissidents

SEOUL (Reuter) — The South Korean government freed 14 dissidents Sunday but left the country guessing whether former presidential candidate Kim Dae-jung, will be released.

Prosecutor-General Oh Tackeun said the 14, who had been serving sentences ranging from one to three years, were freed because they had shown signs of repentence.

Eight months of hot air

Unity rifts widen

OTTAWA (CP) — Eight months after a pro-separatist government was elected in Quebec, Parliament will adjourn for its annual summer recess without having reached any consensus on how to keep Confederation intact.

The MPs from all parties agree that Quebec should remain part of Canada but they cannot agree on what steps should be taken to prevent the province from separating or even on why many Quebecers want to separate.

The governing Liberals say a greater acceptance of bilingualism by English-Canadians is the key to national unity.

The opposition Progressive Conservatives ay stressing bilingualism emphasizes the difference between the two linguistic groups and that national unity cannot be enhanced until the economy of Quebec, and the other have-not provinces, is improved.

Meanwhile, as the MPs retreat to their summer cottages this week, Quebec premier Rene Levesque continues work on a referendum that could eventually lead to the withdrawal of Quebec from Confederation. MPs will return in August for a special debate on federal plans for a northern gas pipeline.

One of the few concrete actions taken by the government this session of Parliament on the national unity question was to form a special study group to investigate the strain on Confederation.

The group still does not have a Quebec representative.

The group is not composed of any parliamentarians and Prime Minister Trudeau refused to guarantee that the government would act on any recommendations the group might propose.

MATEUS

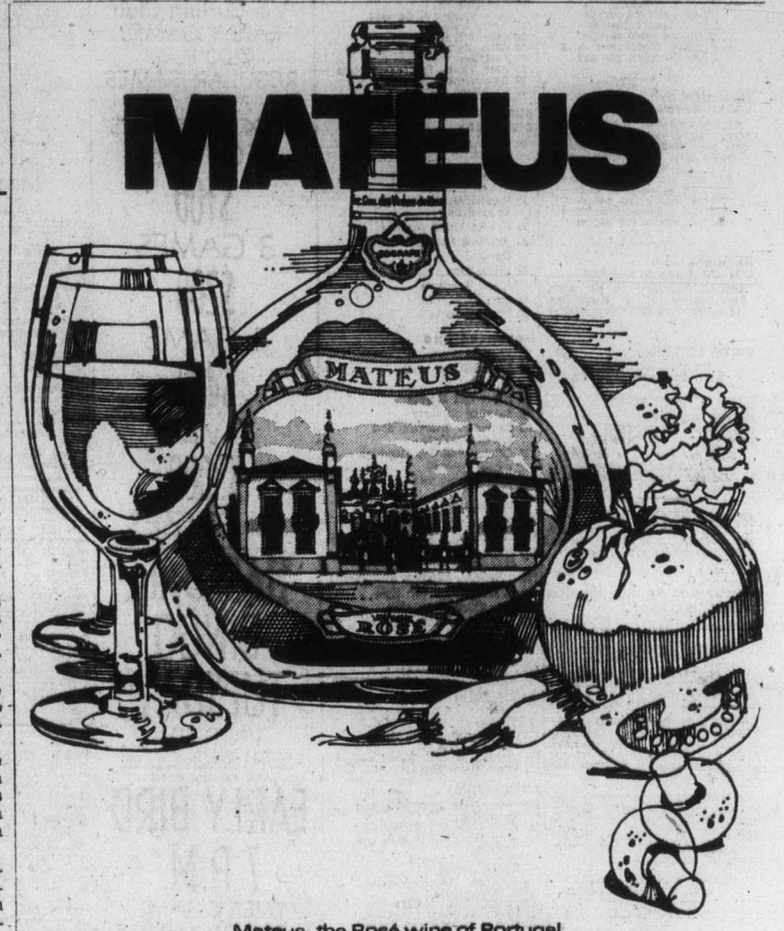

Mateus, the Rosé wine of Portugal.
Serve snapping cold. Anytime. Anywhere. With anybody you like.
WITH MATEUS ANYTHING GOES.
Marketed across Canada by Schenley Wines and Spirits Ltd.

Test a
FIESTA

1.6 litre engine, radial tires, 4-speed overdrive transmission and electric rear window defroster
Rated 52 MPG Highway, 40 MPG City
Another PRICE 'N MILEAGE Car From
SUBURBAN Motors
3377 DOUGLAS at SAANICH RD. 386-6131

Happy Birthday
Sound of Music
12 Years of Happy Customers!
The staff at Sound of Music thank our many customers for making this Sell-a-bration possible.
Fantastic Once-in-a-Lifetime Bargains.
At all four
Sound of Music
locations

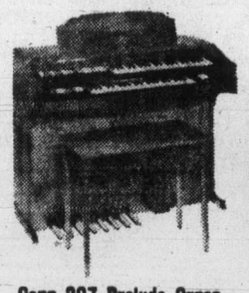

Conn 307 Prelude Organ
Deluxe model, list price $2350
BIRTHDAY SPECIAL $1850

Kincaid Piano
A name you can trust. Direct blow action. A fine intrument. List Price $1695.
BIRTHDAY SPECIAL $1395

Conn 315 Organ
Deluxe prelude with Leslie precussion stops and automatic chording. Sugg. list $3100.
BIRTHDAY SPECIAL $2595

SAVE $500 ON THESE ORGANS NOW

Kincaid Piano
Solid oak cabinet. Terrific action and response. List price $2195.
BIRTHDAY SPECIAL $1895

SAVE $300 ON THESE BRAND NEW PIANOS NOW

A BIRTHDAY SPECIAL TO YOU
Sound of Music
SALES LTD.
1517 QUADRA 383-0239
20251 Fraser Hwy Langley
Guilford Town Centre North Mall next to Eatons
3245 West Broadway Vancouver

If you now have a Social Insurance Number, relax. You don't have to do a thing. However...

If you already have a Social Insurance Number you probably don't need to do a thing. If you've lost your card or changed your name you don't need a new number; you just need to fill out a new form. However, when you fill out that new form you'll have to establish your identity just like someone applying for the first time.

To do that, you can now go, in person, to your local UIC office and take with you two pieces of identification. A primary document like a provincial birth certificate, a baptismal certificate from Quebec or a citizenship certificate for naturalized Canadians. Or, if you're a landed immigrant, your immigration papers.

A secondary document is something official like a driver's licence or report card. For primary documents you need originals or certified copies. Photocopies will do for the others.

We want to rule out the chance that these documents may be lost or misplaced. So your local UIC office will verify, on the spot, that you have shown us the proper papers. They will send your application form to Ottawa for you. You can take your documents home right away. You'll get your Social Insurance Number card in the mail.

If you can't get to a UIC office, you can go to a Canada Manpower Centre. Or you can still mail your application direct to Ottawa, with original documents or certified copies.

And remember, if you already have a Social Insurance Number and nothing's changed, you're fine. You don't have to do a thing.

Government of Canada Gouvernement du Canada

YOUR SOCIAL INSURANCE NUMBER. IT'S YOURS AND YOURS ALONE.

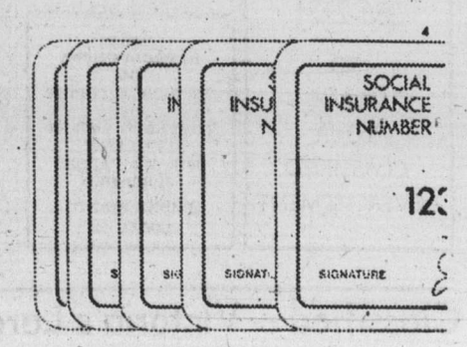

386-2121
Monday through Friday 8 a.m. to 6 p.m.
Saturday 8 a.m. to 5:30 p.m.

CLASSIFIED ADVERTISING

Vancouver Island's Largest Shopping Centre in Print

386-2121
Monday through Friday 8 a.m. to 6 p.m.
Saturday 8 a.m. to 5:30 p.m.

CLASSIFIED ADVERTISING RATES

All rates quoted are for insertion in both the Daily Colonist and Victoria Times.
Single Paper rates available on request.

REGULAR CLASSIFIED LOCAL RATE PRIVATE PARTY ONLY
10 word minimum
1 or 2 days
13c per word per day
3 to 5 consecutive days
11c per word per day
6 consecutive days or more
9c per word per day

All real estate, mobile home, rental and business advertising is considered to be commercial advertising and will be charged for accordingly.

REGULAR CLASSIFIED LOCAL RATE COMMERCIAL ADVERTISING
10 word minimum
1 or 2 days
16.5c per word per day
3 to 5 consecutive days
13.5c per word per day
6 or more consecutive days
11.5c per word per day

SEMI-DISPLAY LOCAL RATES
Any advertisement which varies from 6 pt. regular classified style shall be considered semi-display
14 agate lines per column inch
1 or 2 days
60c per agate line per day
3 to 5 consecutive days
54c per agate line per day
6 or more consecutive days
48c per agate line per day

NATIONAL AND OUT OF PROVINCE RATE
Regular Classified 17c per word
Semi-Display 65c per agate line
14 agate lines per column inch

BIRTH NOTICES
Up to 30 words $3.50
Each additional word 13c

DEATH NOTICES, MEMORIAL NOTICES AND CARDS OF THANKS
$1.50 per count line per day
3 consecutive days
45c per count line per day

PRIVATE BOX NUMBERS
$3.00 except Help Wanted Advertisement, $4.75 which includes a Position Filled Advertisement.

Contract rates for local businesses available on request.

CLASSIFIED ADVERTISING COPY DEADLINES

REGULAR CLASSIFIED advertising may be placed in The Daily Colonist up to 5 p.m. the day prior to publication and in the Victoria Times up to 6:00 p.m. the day prior to publication.

SEMI-DISPLAY advertising may be placed in The Daily Colonist up to 12 noon the day prior to publication and in the Victoria Times up to 4 p.m. the day prior to publication.

CLASSIFIED SERVICE FOR DUNCAN COWICHAN VALLEY AND CHEMAINUS

Classified Ads phoned in to our Duncan office before 3:30 p.m. will appear in the following day's papers.

746-6181

TERMS OF PUBLICATION

The Victoria Press Ltd. shall not be liable for non-insertion of any advertisement beyond the amount paid for such advertisement.

In the event of an error occuring the liability of Victoria Press Ltd. shall not exceed the charge for the space actually occupied by the item in question.

All claims on error in publication shall be made within 12 hours thereafter and if not made shall not be considered. No claim will be allowed for more than one incorrect insertion not for errors not affecting the value of advertisement.

All estimates of cost are approximate. Advertisers will be charged with space actually used.

All advertising copy will be subject to the approval of the Victoria Press Ltd., who reserve the right in its sole discretion to classify, reject or insert copy furnished.

All advertisements must comply with the British Columbia Human Rights Act. This act states no advertisement may state or imply a preference, limitation or specification on the basis of an applicant's race, religion, colour, marital status, ancestry, place or origin, age; or sex (unless the matter relates to the maintenance of public decency AND prior approval has been obtained through the Human Rights Branch).

While every endeavor will be made to forward replies to box numbers to the advertiser as soon as possible, we accept no liability in respect of loss or damage alleged to arise through either failure or delay in forwarding such replies, however caused, whether by negligence or otherwise.

NOTICE OF COPYRIGHT

Full complete and sole copyright in any advertisement produced by Victoria Press Ltd. is vested in and belongs to, Victoria Press Ltd.; provided, however, that copyright IN THAT PART AND THAT PART ONLY of any such advertisement consisting of illustrations, borders, signatures or similar components which is, or are, supplied to Victoria Press Ltd. by the advertiser in the form of reproduction proofs, veloxs, engravings, etc., and incorporated in said advertisement shall remain in and belong to the advertiser.

BUSINESS OFFICE HOURS

Monday to Friday
8:30 a.m. to 5 p.m.

PHONE DIRECT
386-2121
TO PLACE YOUR CLASSIFIED ADVERTISEMENT

CLASSIFICATION INDEX

VITAL STATISTICS
1 Births
8 Cards of Thanks

THE FOLLOWING SEVEN CLASSIFICATIONS ON THE LAST PAGE OF CLASSIFIED

305 Deaths and Funerals
308-A Cards of Thanks
309 In Memoriams
310 Funeral Directors
311 Monumentals
312 Florists
313 Miscellaneous

NOTICES
14 Announcements
15 Coming Events and Meetings
16 Catering, Banquets and Reception Rooms
17 Restaurants
18 Places to Visit
20 Lost and Found

EMPLOYMENT
21 Help Wanted — General
22 Office Help
23 Skilled Trades
24 Sales Persons and Agents
25 Teachers
26 Part Time—Temporary Help
28 Employment Service
30 Situations Wanted

BUSINESS SERVICES AND DIRECTORY
36 Business Services and Directory

PERSONAL SERVICES
38 Travel
33 Bands, Musicians and Orchestras
34 Pre-Recorded Music
40 Business Personals
43 Dancing
42 Education
71 Music Teachers
39 Personals
32 Trade Schools

MERCHANDISING
83 Aircraft
117 Antiques and Arts
78 Bicycles
80 Boats and Marine
65 Building Supplies
93 Cameras, Supplies and Photo Finishing
127 Chicks, Poultry, Hatching Eggs, Supplies
135 Farm Implements
60 Fuel
97 Furniture
120 Garden Supplies
99 Groceries, Meats and Produce
130 Heavy Equipment and Machinery
128 Livestock, Supplies and Events
100 Miscellaneous for Sale
103 Miscellaneous Wanted
109 Miscellaneous to Rent
77 Motorcycles
70 Musical Instruments
125 Pets and Supplies
96 Ranges, Stoves and Furnaces
92 Sporting Goods
115 Swaps
63 Timber
98 TV, Stereo, Radio Sales and Service
112 Wanted to Rent, Miscellaneous
116 Coins and Stamps

AUTOMOTIVE
155 Automobile Financing and Insurance
164 Auto Body and Painting
162 Auto Repairs, Service and Towing
168 Campers, Trailers and Motor Homes
166 Cars and Trucks Wanted
150 Cars for Sale
151 Sports, Import Cars
148 Lease Vehicles
169 Mobile Homes and Parks
149 New Car Directory
160 Parts, Accessories
158 Tires
154 Trucks, Buses and Vans
156 U-Drive and Auto Washing

ACCOMMODATION
185 Convalescent and Rest Homes
175 Hotels
178 Summer Homes, Cottages and Resorts
181 Tourist Accommodation

RENTAL
201 Apartments to Rent, Furnished
200 Apartments to Rent, Unfurnished
202 Furniture to Rent
203 Apartments Wanted
206 Duplexes to Rent
207 Duplexes Wanted to Rent
215 Halls, Warehouses, Stores and Offices to Rent
197 Housekeeping Rooms to Rent
199 Housekeeping Rooms Wanted
211 Houses to Rent, Furnished
210 Houses to Rent, Unfurnished
212 Houses Wanted to Rent
190 Room and Board
191 Room and Board Wanted
193 Rooms to Rent
194 Rooms Wanted
204 Shared Accommodations

FINANCIAL
155 Automobile Financing and Insurance
233 Mortgage Loans and Insurance
234 Mortgages for Sale
230 Personal Loans and Insurance
235 Wanter to Borrow

REAL ESTATE
280 Acreage for Sale and Wanted
240 Business Opportunities
241 Business Opportunities Wanted
247 Commercial or Industrial Properties
258 Condominiums and Townhouses
253 Country Homes and Properties
270 Exchange Real Estate
290 Farms for Sale and Wanted
263 Garages for Sale, Rent, Wanted
293 Gulf Island Properties
250 Houses for Sale
265 Houses Wanted to Buy
295 Listings Cancelled
268 Listings Wanted
271 Lots for Sale
294 Mainland and Out-of-Province Properties
273 Property for Sale
274 Property Wanted
244 Revenue Property
245 Revenue Properties Wanted
285 Up-Island Properties
256 Waterfront Properties
300 Churches

SUBSCRIPTION RATES

Wherever carrier service is maintained, $4.00 per month.
By mail — Vancouver Island and Gulf Islands, $5.00 per month, $14.50 per 3 months, $28.00 per 6 months, $55.00 per year. Rest of Canada, $6.00 per month, $17.50 per 3 months, $34.00 per 6 months, $66.00 per year.
Outside Canada, $16.00 per month, $192.00 per year.

BY MAIL
Saturday Times Only
Sunday Colonist Only
Canada, 50 cents per copy, $25.00 per year.
Outside Canada, 75 cents per copy, $37.50 per year.

CIRCULATION REPRESENTATIVES
Duncan, Chemainus—
Mr. HILTON HOLT 746-6181
Nanaimo 753-2766
Lake Cowichan 749-3156

United States Representatives
LANDON ASSOCIATES INC.
New York, Chicago, Southfield, Atlanta, Boston, San Francisco, Los Angeles, Philadelphia, Rochester, Cleveland, Charlotte, Cincinnati, Syracuse, Hamburg, Williamstown, Clinton, Memphis, Levittown, Raleigh.

PAGE REPRODUCTIONS OR MICROFILM COPIES OF COMPLETE PAPERS AVAILABLE FOR ALL PAPERS PUBLISHED
PHONE 382-7211, LOCAL 276

1 BIRTHS

ECKARDT — Born to Mick and Wendy (nee Aaronson) on July 13, 1977 at Royal Jubilee Hospital, a boy, Scott Ashley 9 lbs. 10½ ozs. Thanks to Dr. Jack Morrison, Dr. Murray Morrison, Miss Gibson, Mrs. Iverson and Vicky Kuhl. (Insured.)

14 ANNOUNCEMENTS

QUADRA RECREATION CENTRE
1630 Quadra at Pandora
386-0723 385-9631
Hall Rentals—Dancing, Meetings

15 COMING EVENTS and MEETINGS

ATHLETICS
BINGO
WEDNESDAY
Vic Curling Club
EARLY GAMES
7:00 P.M.
REGULAR GAMES
7:30 P.M.
5 EXTRA GAMES
6 GAMES
$100
3 GAMES
$200
1 GAME
$400
OVER
$3000
IN PRIZES

BASEBALL
BINGO
TUESDAY
VICTORIA CURLING CLUB
1952 Quadra Street
EARLY BIRD
7 P.M.
EVERY GAME
$50 OR MORE
Early Bird 7 p.m.
5 EXTRA GAMES
$100 OR MORE

PARISH BINGO
Parish Hall, Langford
798 GOLDSTREAM AVE.
TUESDAY 8 P.M.
15 Games
Free Admission, 5c Card
Minimum Prize $25
1st and 7th Game $50
ONE Final Game
FULL CARD
$150 Prize

BINGO, OLD AGE PENSIONERS, No. 1, 1600 Government St. Every Wednesday afternoon, 1:30 p.m. Everybody welcome.

16 CATERING, BANQUETS and RECEPTION ROOMS

WE WANT YOU
to hold your next banquet at our place. Victoria's newest banquet room will suit your next dinner meeting, club gathering or wedding reception. Call Friendly Flo for ALL the information. Varied Menu; Fast Service and WE WANT YOUR BUSINESS. James Bay Inn, 270 Government, 384-7151.

GEORGE'S BAVARIAN BANQUET FACILITIES
1021 Pandora 383-7121
INTERNATIONAL CUISINE
3 DINING ROOMS AVAILABLE
SMALL OR LARGE PARTIES
UP TO 150 SEATING CAPACITY
ENTERTAINMENT
AVAILABLE ON REQUEST

QUEEN'S BANQUET ROOM, AT the top of Victoria Inn. Receptions, parties, etc., bartending and catering facilities on your premises or ours. Black Prince Catering Ltd. 388-4488.

20 LOST and FOUND

$500 REWARD
Contents removed from red Mustang, 1967 Alberta plates, LGK852, from Mayfair shopping centre, 382-5528. 384-3875, confidential.

LOST: INFORMATION LEADING to the recovery of 4 native children's paintings, delivered by cab to Dallas Road address early June, $75. reward. Confidential. Victoria Press Box 601.

FOUND: JULY 12TH, TWO KITtens approx. 5 months old, black-white male, and grey-beige female, outside Sherwood Park Inn Pub. Contact Hotel or 598-5782. Can't possibly keep them.

LOST: LONG HAIRED BLACK and brown male tabby, Oswego and Niagara area. 385-8665 after 5.

LOST: 3-MONTH-OLD KITTEN, tabby with gold, Thursday or Friday, Hampshire and Oak Bay. 592-6392.

LOST: DOWNTOWN ON JULY 12th, ladies gold Gruen watch, please phone 385-2848 after 5:30 p.m.

LOST: BRAEFOOT PARK, STERling silver charm bracelet, great sentimental value. Reward. 598-3631 or 477-6128.

PLEASE IF I HAVE LEFT MY leather coat in your Jeep Friday night could you please call me at this number after 5 p.m., 382-4369.

LOST—SMALL BLACK SPANIEL cross, licence No. 1098, Gordon Head area. Phone 477-5291.

LOST: BORDER COLLIE, MALE, Name "Prince," near Hudson Bay. Reward. 478-2653.

LOST: GOLD WATCH, TILLICUM Swap and Shop, July 10th. Reward. 386-8267.

LOST: LIGHT BLUE BUDGIE, Cedar Hill Golf Course area. 598-8762.

BUDGIE QUEENSWOOD DR. Sunday. Green and yellow. Reward. 477-4430.

LOST: GOLD PIERCED EARring, Beacon Hill Park. Reward. 592-1048 or 598-3518.

WILL THE GENT WHO PHONED Friday about the wallet please phone back. Reward, 384-9826.

FOUND: VERY PREGNANT tortoishell cat, John Dean Park. Call 382-0328.

LOST: SILVER GREY MINIAture poodle, spayed female. Mount Doug area. 477-0941.

21 HELP WANTED GENERAL

ADVERTISEMENTS IN THIS CLASSIFICATION MUST COMPLY WITH THE BRITISH COLUMBIA HUMAN RIGHTS ACT

AVON
has an excellent business opportunity for the right person. Newly created Territories—call for additional Representatives. Act now! Neighborhood Territory may be available and Cook St. area. Call quickly—Miss Binder, 384-7345

MANAGER PRIVATE CLUB
The Faculty Club of the University of Alberta, Edmonton, requires a Club Manager. The person selected will have a sound background in the food and beverage industry and be completely capable in the area of budgets and financial matters, as well as personnel supervision and training. Reporting to the Board of Directors the Club Manager will be responsible for the operation of full time dining and lounge operations for a membership of 1450. Annual food and beverage volume $800,000.00. Salary commensurate with experience.
Please send your resume and application by July 29, 1977 to:
The Selection Committee for Club Manager, Faculty Club of University of Alberta,
Edmonton, Alberta T6G 2G9

SINGLE PERSON FOR DAIRY farm milker. Living quarters plus utilities, and $600 to $700 per month, according to experience. References and experience required. Qualified male and female applicants urged to apply to 205-3400 Douglas Street, 382-4274.

THE RED LION INN REQUIRES experienced desk clerk, good typing essential. See Mrs. Boucher between the hours 10 a.m. and 3 p.m., Monday to Friday, 3366 Douglas.

PLEASANT SENIOR LADY IN beautiful Oak Bay waterfront apartment wishes live-in housekeeper-companion. Salary and references. Contact Mrs. Irving, 598-2990, 595-7236.

FULLY EXPERIENCED CUSTOM drapery seamstress, used to all commercial power machines, large bright workroom, pleasant working conditions, all company benefits. Phone Mrs. Freeborn, 386-2418.

COMPANION FOR ACTIVE ELderly lady in return for free room and board. Colwood area. Modern home, non-smoker, Victoria Press Box 589.

EARN $800 PLUS A MONTH. Demo sale personnel required immediately for local company must have own transportation call 386-8784 for interview.

REQUIRE TRAINEE AS counter person, able to sew minor repairs. Tuesday to Saturday. Apply Style-Tone Cleaners, 9812 Fourth Street, Sidney.

ESTIMATOR REQUIRED FOR paving company. Send resume to 902-A Hillside Ave., Victoria, V8T 1Z8. State experience and salary or commission desired.

MATURE WAITRESS-WAITER, experienced only, apply in person to Mrs. Brown, at the Cuckoo Clock Restaurant, Town and Country Shopping Centre.

FULLY EXPERIENCED SERvice station attendant. Must have lubrication and minor repair qualifications. Give reference. 308 Menzies.

EXPERIENCED HAIRDRESSER part-time, flexible hours, clientele helpful though not essential. View Royal, 479-4852, 478-5030.

WANTED: MATURE WOMAN AS companion for elderly woman and light household duties and meals. 479-3106.

EXPERIENCED COUPLE OR INdividual to operate a small food outlet. Reply Victoria Press, Box 610.

RELIABLE MATURE BABYSITter required as soon as possible for 8-month-old boy, my home. 477-0947 after 6 p.m.

RESIDENT MANAGER
for 30-suite apartment, immaculate, Fairfield, no rents to collect. Victoria Press, Box 586.

WANTED: EXPERIENCED D6 operator for up-island logging operation. Contract fallers wanted. Contact T. Davies 388-9181, 477-0511

EXPERIENCED CASHIERhostess wanted. Apply in person, Smitty's Pancake House, 850 Douglas Street.

BABYSITTER NEEDED FOR 21-month twins, James Bay area, starting August 1st. 478-9830, after 6, 388-4271, 9-5, Anne.

THIS IS TO ADVISE THAT THE retail position as advertised for Victoria Press, Box 489, has been filled. Thank you for your interest.

EXPERIENCED MALE OR FEmale hairdresser for full-time work on Salt Spring Island. Phone 537-2811, after 6 p.m.

HOUSEKEEPER-COMPANION
for Christian lady. Non-smoker preferred. Live-in self-contained suite, plus wages. 658-8028.

REQUIRE EXPERIENCED DENtal assistant in oral surgery office. Please write to Victoria Press, Box 593.

REGULAR PART-TIME TELLER required 2 days a week, must have bank experience. Phone 477-1838 for interview.

CASHIER HOSTESS, MATURE person preferred. Apply in person, after 4:30, at the Peacock Restaurant, Sidney.

HAIRDRESSER WANTED, PARTtime or full time. Call after 6, 479-0154.

WANTED; NURSING GRAD 3 TO 11 shift. Phone for interview before 3 p.m., 383-7814.

COUPLE TO CARETAKE 39-suite apartment. Victoria Press Box 598.

WANTED: EXPERIENCED drapery seamstress. Full time or part time. 595-3011.

HOUSEWORK — 4 HOURS ONE morning a week, Deep Cove, Sidney area. References. 656-6368.

BARTENDER, COCKTAIL waitress, hostess part-time. Apply at 734 Broughton.

EXPERIENCED HOUSEKEEPER familiar with laundry room. Phone Doreen, 385-7488.

EXPERIENCED SHORT ORDER cook for dayshift, Apply in person, the Tokai Villa Restaurant.

MANAGEMENT POSITION available with Celebrity Fashion Jewels. Party plan sales. 478-4454.

RELIABLE EXPERIENCED caretaker couple for 28 suite apartment. 388-5194, between 9-5.

HAIRSTYLISTS REQUIRED BY Maison Georges, 669 Fort Street, apply in person or phone 388-5585.

EXPERIENCED HOUSEKEEPER companion for elderly lady live-in, references. 598-2745.

WOMAN FOR LIGHT HOUSEwork, 10 a.m. to 3 p.m. 383-3833.

EXPERIENCED FLORAL DEsigner, part-time. Phone 479-6121.

21 HELP WANTED GENERAL

MANAGER
BUILDING SUPPLY COMPANY
Wanted, reliable person for managers position to work directly under the owner. Must have experience in building supply yards. Responsibilities will include purchasing and ordering of materials, inventory and stocking control, supervision of other employees and general office duties. Marketing and sales ability would be an asset. Good salary available to the right person. Apply to Terry at 478-5509 or 478-2944. Can West Building Materials Ltd.

RESIDENT ASSISTANT MANAGERS
Hard working, ambitious couple with apartment experience as assistant managers for large modern apartment building with swimming pool. Duties mainly cleaning and replacing managers two days per week. Please state experience and give references. Victoria Press, Box 579. Diamond Development Ltd.

HAIR STYLIST NEEDED FOR new modern shop, located at Shelbourne and Cedar Hill Cross Road. All operators will be offered the latest techniques by Pivot Point International each month plus all the best and latest equipment available to work with. If interested, please phone Richard or Don at The International Hairdressing School. All calls confidential. 386-6841.

CREDIT UNION TELLER
Join the friendly staff at Westcoast Savings Credit Union Vancouver Islands largest credit union. Previous bank or credit union experience essential. Job includes all phases of Credit Union activity, excellent benefits, salary range $650-$1000. Apply in person to Arden McMahon West Coast Savings Credit Union, 239 Menzies St., Victoria.

EXPERIENCED PART-TIME sales clerk required. This position requires a mature energeric person who wishes to gain some experience in floral design. The applicant will be required to work some evenings and Saturdays. Replies to Seaview P.G. Ltd., 2959 Tillicum Road, V9A2A6.

Wanted man and wife team, preferably ex-service with authority ability to manage large appartment building.
Wife to let and collect rent.
Husband. Knowledge of electrical, landscaping.
Good job for the right couple. Apply with resume to Ascot Holdings Ltd. 535 Yates St. Victoria, B.C.

RESIDENT MANAGER
LARGE APARTMENT BUILDING
requires resident manager. Must be capable of dealing with public, possess verifiable references, and with assistance fully maintain the building and the grounds. Excellent salary, all applications in confidence. Closing date, July 25th. Victoria Press Box 582.

REQUIRED FOR NEW APARTment building, mature couple to live-in. Permanent position. Duties include repair work and general cleaning and maintenance. No children, no pets. Experience an asset. References required. Phone 383-4541 between 9-5 Monday to Friday.

PART-TIME, FULL-TIME, beauty consultants required for expanding company. Must be pleasant and mature. No experience necessary. Training provided if you qualify. For interview appointment, call 474-1612 between 10 and 2.

RESIDENT MANAGER — COUple to operate 8-unit motel, West Coast Vancouver Island. Living accommodation supplied. Excellent remuneration. Required by September, 1 year contgract, option to lease if suitable. Reply Victoria Press Box 602.

CARETAKERS EXPERIENCED HUSBAND AND WIFE
For large new apartment block, with pool. References required. Victoria Press Box 530.

HAIR STYLIST
If you have clientele will pay 60% commission plus bonus over agreed quota and advertising allowance. Let's discuss it. Phone afternoons or evenings, 598-7682.

LOOKING FOR THAT IDEAL job? Are you a hard working and ambitious individual? If so, we want you! Position: Advertising sales. Call 388-4342, 9 a.m. to 9 p.m. Resumex Employment Services.

EXPERIENCED WARRANTY clerk required by local automobile dealership. Please reply in writing stating qualifications, experience and salary desired to Victoria Press Box 604.

COUPLES
without previous business experience, but willing to work and learn together. Pleasant, profitable work, Contact Amway Distributor, 384-5605.

RELIABLE WOMAN REQUIRED to babysit infant starting Sept. 7th, Monday to Friday, 8 a.m. to 4:30 p.m. Esquimalt; preferably Constance-Lyall, Sax Point Park area. 388-9460.

RESIDENT-MANAGER FOR over 50 suites, modern adult block, semi-retired couple, handyman in maintenance, gardening, renting, experienced and references required. Victoria press box 389.

WANTED: APPRENTICE OR hairdresser. Call 382-1313.

QUALIFIED MARINE MECHANIC for gas and diesel repairs. 642-4511.

22 OFFICE HELP

ADVERTISEMENTS IN THIS CLASSIFICATION MUST COMPLY WITH THE BRITISH COLUMBIA HUMAN RIGHTS ACT

INTERESTING AND CHALLENGing career vacancy with Nanaimo law office. We require secretary for senior partner, experience in litigation, personal injury, field preferred. Full fringe benefits, salary commensurate with experience. Phone Roger Ball 754-2361 or write Mac Isaac Clark & Co., Box 189, Nanaimo, B.C.

THURBER CONSULTANTS, REquire a competent stenographer, high standard of typing is essential, duties entail typing of detailed reports. Salary to be negotiated. Please phone 477-9581 for appointment.

EXPERIENCED LEGAL SECREtary required for new law office starting up in Victoria. General with some conveyancing. Salary to $950 to start and depending on experience. 386-9021.

PART TIME INSURANCE TYPIST required, 4 hours per day, Monday to Friday, good typing and recent experience in personal and commercial insurance essential, $4.50 pr hour. 386-6754.

SECRETARY FOR LEGAL OFfice in Esquimalt, experienced desirable but not mandatory, neatness, accuracy and intelligence essential. 388-6657 for appointment.

EXPERIENCED CIVIL LITIGAtion secretary required for Victoria Law office. Shorthand an advantage, but not necessary. Please reply to Mrs. Halley, 388-4444.

EXPERIENCED TELLER REquired immediately. Apply at 2639 Quadra Street. 1 year Canadian banking experience required. 385-7771.

LEGAL SECRETARY REQUIRED for litigation, must have some experience in a law office, good typing essential, $850. 386-6754.

EXPERIENCED LEGAL STEnographer, required for Saanich law office. Phone 386-6112.

VICTORIA PRESS BOX 571. Thank you for applying. This position has now been filled.

GROWING COMPANY REQUIRES full-time, top-notch bookkeeper. Immediate. Mr. Miller, 382-6188.

22 OFFICE HELP

INSURANCE CLERK
General insurance agency requires an experienced person, preferably with Safeco background, for full time work, must have good typing skills, hours 8:30 to 4:30, salary negotiable. Pleasant working conditions. Please reply in writing outlining qualifications, experience and salary expected, to Victoria Press, Box 539.

CENTRAL MORTGAGE AND housing Corporation has an opening for an experienced clerk steno in its Social Housing Department, the incumbent will work in a variety of areas assisting the Program Manager in general administraton of the housing programs. More detailed job description and applications at 1007 Fort St. Salary $9880 per annum. Closing date July 20, 1977.

MANAGEMENT TRAINEE, CAnadian Loan and Mortgage Company requires trainee to advance to management position, complete training provided, must be able to deal with the public, be well groomed, possess a valid B.C. drivers licence, previous related experience preferred but not essential. For further information apply at 3491 Saanich Rd., or contact Ron Fleet at 382-1331.

SENIOR ACCOUNTANT
Local chartered accountant's office requires staff at the senior accounts level. Applicants must be capable of preparing financial statements. Previous experience in a public accounting firm while not required will be given preference. Please apply to: Wilson and Hayes, Chartered Accountants, 208-435 Trunk Road, Duncan, B.C.

Westcoast Savings Credit Union
Fast growing branch requires teller. All phases of member services including cash. Excellent working environment and benefits. Contact Westcoast Savings Credit Union, 1234 Esquimalt Rd., 388-7171.

OFFICE HELP REQUIRED
Good opportunity in a general insurance agency for a junior clerk with typing ability — car insurance knowledge helpful — salary negotiable. Reply to manager, Box 757, Victoria, B.C. V8W 2R3, stating education and previous experience.

LEGAL SECRETARY REQUIRED for small office. Senior partner with commercial practice. At least three years legal experience. Good typing and shorthand necessary. A highly responsible position with commensurate salary. Reply stating qualifications, experience and availability to Victoria Press Box 599.

23 SKILLED TRADES

ADVERTISEMENTS IN THIS CLASSIFICATION MUST COMPLY WITH THE BRITISH COLUMBIA HUMAN RIGHTS ACT

British Columbia Forest Products Limited
MACKENZIE DIVISION
PULP AND WOOD PRODUCTS
REQUIRES
ELECTRICIANS
INSTRUMENT MECHANICS

There are immediate openings in our Mackenzie Division for Journeyman Electricians and Instrumentation Mechanics. Applicants should have some degree of heavy industrial experience.

The present rate of pay is $9.29½ per hour. Liberal relocation assistance and an extremely comprehensive benefit package is available.

British Columbia Forest Products is a fully integrated forest products company employing more than 5,000 people throughout British Columbia. Mackenzie currently has a population of 7,000 people and is located 120 miles north of Prince George.

Good educational, commercial and recreational facilities are established. Both summer and winter recreational and sporting activities readily available in the surrounding area. Modern housing is available.

Written application outlining training and work experience should be directed to:
Assistant Employment Supervisor,
British Columbia Forest Products Limited,
Box 310, Mackenzie, B.C.
V0J 2C0
Telephone applications accepted: Call collect (604) 997-3989.

DRAFTSPERSON
is required by the B.C. Assessment Authority for its Standards Division located in Victoria. Under the direction of the Mapping Supervisor the successful applicant will be responsible for the following duties; prepares moderately complicated maps or plans (predominantly composite maps) requiring a good degree of skill and knowledge and performs calculations pertaining to such maps and plans as necessary; undertakes as directed the task of implementing assessment map and related field assistance programs; performs more complicated operations requiring the use of epidiascopes, drafting machines and related equipment; conducts research within the legal descriptions of lands as necessary; undertakes the preparation, compilation and maintenance of composite maps as directed; supervises or assists in the supervision of a small drafting section; other related duties as required. Applicants will possess Grade 12 education preferably with technical or high school training in drafting; completion of Math 12 or equivalent; minimum of two years experience related to the field of composite mapping. Supervisory experience and ability to follow detailed instructions, neat work habits, familiarity with land registry office procedures and an ability in the field of design an asset.

Fully competitive fringe benefit package
Salary: $1126-$1312.16
Competition No. 77-80
Closing Date: July 29, 1977
NOTE: Lesser qualified applicants may be considered for an entry level position with commensurate salary.
Application forms may be obtained from the various assessment offices throughout the province. Please direct completed applications (with work samples) to:
Co-ordinator Personnel
B.C. Assessment Authority
1537 Hillside Avenue
Victoria, B.C.
V8T 4Y2

APPLIED COMMUNICATION Lab Assistant. Qualifications: bold capability in offset printing and photography, audio production, video production and film production. Duties: the successful applicant will be concerned with the security, maintenance and development of all applied communication laboratories, working with the instructors of the program. Salary $981 per month (currently under negotiation). Please forward resume to Bursar's Office at Camosun College, 1950 Landsdowne Rd.

TWO MACHINISTS
Required in Port Alberni, steady employment, union shop with all usual benefits. Must have at least 5 years experience. Call collect Ken Sexton, 724-0101.

T.V. TECHNICIAN
Required immediately, City Center T.V., 477-6971.

AUTOBODY MAN TO DO WORK on my private car. 383-7768.

24 SALES PERSONS and AGENTS

ADVERTISEMENTS IN THIS CLASSIFICATION MUST COMPLY WITH THE BRITISH COLUMBIA HUMAN RIGHTS ACT

MacMillan-Bloedel
requires
ELECTRICIANS
for our Somass Division in Port Alberni, B.C. These are permanent positions.

Port Alberni is a modern community within easy driving distance of Nanaimo, Victoria and Vancouver. It boasts a mild year-round climate and up-to-date hospitals, schools and excellent recreational facilities such as skiing, fishing, hunting, golf and sailing.

Applicants must possess a B.C. or Interprovincial Tradesman's Qualification Certificate and have several years' heavy industrial maintenance experience. Relocation assistance will be considered.

For further information please contact:

V. Mauro
Vancouver Employment Office
1196 W. Pender St.
Vancouver, B.C. V6E 2R9

or

R. McFadden
Somass Division
3500 Harbour Rd.
Port Alberni, B.C.
V9Y 3G3

Real Estate Career Training Produces Success

Block Bros. will train you in sound proven methods enabling you to quickly reach your desired level of success. A sample is the new "Xerox" in-depth "Professional Selling Skills" technique. Successful prestigious salesmen just don't happen, they are trained. Call today. Interviews by appointment only.
Block Bros. Realty
386-3231 478-5561 477-1841

A. E. LePAGE
WESTERN LTD. REALTOR
CAREER TRAINING
Markets change, and today's competition makes a professional attitude a must if you are to be successful in a Real Estate career. Years of experience in planning and instructing Real Estate Training Programs are available to you at A. E. LePage. We are a strong national company with a Canada-wide referral system. If you're just getting started, or if you feel you need a change and some guidance, call now for an interview.
RAY RAWNSLEY
A. E. LePAGE WESTERN LTD.
1391 Hillside Ave. 386-6331

BOORMAN'S OAK BAY
Branch Office
at 2045 Cadboro Bay Rd.
(Fort and Foul Bay)
STILL HAS SEVERAL VACANT DESKS AVAILABLE FOR LICENSED REALTORS. If you would like to work in a bright new office, with lots of nearby free parking and a choice of several commission splits, contact:
Jack Boorman or Richard McKenzie
386-7521 Anytime
BOORMAN INVESTMENT CO. LTD.
1111 GOVERNMENT ST.
2045 CADBORO BAY RD.

REALTORS
WE FOUND IT!
A large National Co. that instals and removes your signs, offers staff discounts on mortgages, and personal loans, has a full national advertising programme including TV., looks after all your mortgage requirements, estate and relocation services, active floor days, plus full training programmes. Call now for a discussion on your future. AL McDONALD 382-9191 LARRY BROOKS 477-0141.

CANADA PERMANENT
SINCE 1855

the Bay
Full-time experienced Cosmetician to take complete control of a line. Generous starting wage and excellent fringe benefits. Apply 10-3, Monday through Friday, Bay Personnel, 4th Floor.

SALES TRAINING
Available for 2 recent graduates from the U.B.C. Real Estate Salesmans Course at CASTLE PROPERTIES LTD. Leads — Floor-duty, excellent office facilities and fringe benefits. For personal interview call the Sales Manager of CASTLE PROPERTIES LTD., FREDDY STARKE at 386-6164 anytime.

SALES LEADING TO SALES management — we provide an industry leading 2½ year career training program — a guaranteed salary and high potential professional income. We require an industrious person with a capacity to learn and one who wants a life career in a personal gratifying business. Please call 385-2751 to arrange a personal interview.

MANAGER REQUIRED
For Victoria office of North America's second largest travel agency. Phone Mrs. Pilar Donaldson collect, (604) 588-2333. Ask Mr. Foster Travel, during business hours. Experienced agents only please.

INTERNATIONAL LIFE INSURance company is looking for a salesperson, training is supplied at company expenses. Starting salary $1000 and up. Please phone Mr. Smith to arrange interview. 383-7151.

SALESMEN. TRAIN AND CONtract with an established highly respected Canadian Life Insurance Company. Salary $1,000 monthly and negotiable up. Phone Mr. Brown, 385-1471, or 478-4413 after six.

BUILD A CAREER WITH MUTUAL OF OMAHA
For interview contact Mrs. Caton at 386-3570.

RETIRED PERSON WITH MANAgerial experience in furniture sales for small shop. Victoria Press Box 603.

24 SALES PERSONS and AGENTS

REAL ESTATE SALESMEN
due to our expansion program, Licensed Realtors are required at our Gulf Island Branch Office located at Ganges. For a full time professional occupation, apply in confidence to:
FRED BEAVER-JONES
384-8124
PEMBERTON HOLMES LTD.
1000 Government Street.

SALES CLERK REQUIRED FOR retail paint and wallpaper store. Experience preferred but not essential. Reply Victoria Press, Box 609.

25 TEACHERS

ADVERTISEMENTS IN THIS CLASSIFICATION MUST COMPLY WITH THE BRITISH COLUMBIA HUMAN RIGHTS ACT

LANGLEY IN DISPUTE
S.D. 35 (Langley) has been placed in dispute by the B.C. Teachers Federation. Possible applicants for supervisory positions in S.D. 35 are strongly advised to contact the B.C. Teachers Federation, 105-2235 Burrard St., Vancouver, B.C. V6J 3H9, for further information.

26 PART TIME or TEMPORARY HELP

ADVERTISEMENTS IN THIS CLASSIFICATION MUST COMPLY WITH THE BRITISH COLUMBIA HUMAN RIGHTS ACT

INTERVIEWERS WANTED part-time for marketing research, door-to-door and telephone. No canvassing or selling. $3.95 an hour, $3.45 telephone work. Car an asset, mileage and travel time paid. Experience not necessary as we will train. 592-0394.

MATURE AMBITIOUS COUPLE, serious about making 0-$1000 per month during their non-productive hours. Phone 598-8682, after 5:30 p.m.

SALESPERSON FOR QUALITY women's wear. Approximately 16 to 30 hours weekly. Apply Couvelier's, 1008 Broad Street.

AMBITIOUS COUPLES TO DEvelop small business. 479-3288.

30 SITUATIONS WANTED

CARPENTRY, RENOVATIONS, painting, blocks, bricklayer, retaining walls, steps, driveway, fireplace, chimney, storm drainage. Guaranteed. Free estimates. Try me. Aheer. 388-9153.

TWO 15-YEAR-OLD GIRLS SEEKing summer jobs. We'll do babysitting, housecleaning. Will work seperately or as a team. Call Joy, 658-8813, or Teresa, 382-3491.

PAINTING INTERIOR, EXTERIor, small renovations, tap washers, careful workmanship. 384-6017, 477-2692.

BOOKKEEPING FOR SMALL BUsinesses by retired accountant, part-time. 52—2977 Sooke Lake Rd. 478-0997.

EXCELLENT DRIVER (MIDDLEaged) desires part-time job. (No. 5 license). 382-9365.

SEAMAN, OILBARGE MAN, shipwright, security sales, full or part-time. 112-874-7070, evenings.

YOUNG MAN NEEDS JOB, EXperienced painter, hard worker. Tony, 479-4676.

WILL BABYSIT IN MY HOME, full time, Gordon Head area. 477-6697.

STRONG, RELIABLE 16 YEAR old, cut lawns, do general labour. 477-7407.

ANY LABOR WORK. BUSINESS or individuals. Tools to be provided. Jacques, 386-1208.

YOUNG WOMAN WILL TAKE care of your garden. Call Terry at 384-3106.

DENTAL ASSISTANT SEEKING full-time employment immediately. 383-6308.

PAINTING, INTERIOR, EXTERIor, Low rates. 384-0827.

FREELANCE PHOTOGRAPHER, Monte Calvert. 384-3408, 386-0440.

33 BANDS, MUSICIANS and ORCHESTRAS

WORKING WEEKEND BAND REquires versatile singer able to handle M.O.R. to hard rock and in between. Guitar or bass an asset. Phone 478-6348.

SERIOUS KEYBOARDEST AND base player wanted: both must be technically proficient in various rock idiom. Call George before noon, 383-3762.

WANTED DESPERATELY, BASS player and congo player, 2 month gig, phone anytime 384-5085.

ROCK BAND REQUIRES KEYboards. 592-0220.

34 PRE-RECORDED MUSIC

CANDU MUSIC
Well prepared for all ocasions receptive to all requests. 384-5521.

WAYNE'S MUSIC FOR ALL OCcasions, reasonable rates. Phone 479-4835.

LLOYD'S MUSIC, FOR EVERYone. 656-5614.

DENNY'S CANNED MUSIC
656-3385

36 BUSINESS SERVICES and DIRECTORY

Accounting Service

BOOKKEEPING AND OFFICE management part-time for small businesses. Reliable, accurate, reasonable. Phone 382-8307.

BOOKKEEPING SERVICES. Reasonable rates. 388-9444.

Appliance Repairs

APPLIANCE REPAIRS, WASHers, dryers; stoves, reasonable rates. Phone Jim's Appliance, at 388-5363 anytime.

Appraisals

INDEPENDENT REAL ESTATE APPRAISALS
Feasibility studies, counselling. Real Estate Service Centre, 1001 Cloverdale Ave.
388-6161

P. G. JACKSON LIMITED
All Types of Real Estate Appraisal anywhere on Vancouver Island
535 — 1070 Douglas Street 388-9102

REAL ESTATE APPRAISAL
Land Use Feasability Studies
H. Groos 479-2314 Magnus Realty.

Bricklayers

BRICK, STONE AND BLOCK. Quality work at reasonable prices. 385-8001.

BIG OR SMALL
Bricklaying, stonework, cement foundations, carpenters. 384-4683.

Cabinet Making

GARDEN CITY WOODWORKING
KITCHEN AND BATHROOMS REMODELLED.
QUALITY WORKMANSHIP
GEORGE COULTAS 479-4730

CUSTOM BUILT CABINETS, vanities and commercial fixtures. Phone 652-1808, evenings 479-0078.

Carpenters

I AM A CARPENTER WHO HAS returned to college. Presently I am doing small to medium-size jobs. Sundecks, concrete work, finishing work, house framing, and misc. Jobs done well at reasonable prices. 477-6504.

CARPENTER REQUIRED TO build fences, by contract. 386-0130.

36 BUSINESS SERVICES and DIRECTORY

Carpenters

LET US HELP YOU PLAN your next renovation or new home at no cost. Cheerful, experienced workers, moderate rates and excellent recommendations Len Grover, 478-7674 or 384-0912.

DRYWALL, TAPING AND boarding, ceiling and wall textures. Two tones. Arches, etc. No job too small. Call us we're hard to beat. 383 3462 anytime.

NOT JUST QUALITY WORK, prompt service and excellent references, but at only $9.00 an hour or free estimates. Call Philip, 385-5554.

CARPENTER WILL DO ALL types of work. Framing, finishing, sundecks, additions, patios, reasonable rates. All work guaranteed, free estimates. 383-1018.

VERSATILE HOME MAINtainer, carpentry, renovations, cabinets, painting, papering. Quality work. Adam, 385-3090.

HOUSE FRAMING, ADDITIONS, renovations, sundecks, etc. Free estimates. J. Leek and Sons, 386-7490.

REPAIRS, REC ROOMS finished, etc. No job too small, very reasonable rates, free estimates. Phone 477-2898.

ADDITIONS, RENOVATIONS, home improvements, sundecks, general contracting. Ron Campbell, 477-9354.

HOUSE and DUPLEX FRAMING
By contract. Low rates.
652-5873 anytime.

BLUENOSE CONST. CO.
General and finish carpentry, 385-5506.

SUNDECKS, CARPORTS, rumpus rooms, general. repairs. Free estimates. 477-8543.

CARPORTS, SUNDECKS, RENOvations, etc., done. Reasonable rates. Phone Bob, 479-7445.

WANTING FRAMING JOB IMMEdiately. Good workmanship guaranteed. 477-3709.

HOUSE FRAMING AND GENERal carpentry, guaranteed quality workmanship. 592-6343.

SKILLED CARPENTER
Tasteful renovations, additions, repairs, $6-$8 per hour. 384-3622.

GENERAL CARPENTRY, ADDItions, repairs, sundecks, rec. room.s Free estimates. 478-8894.

I'LL BUILD ANYTHING, CHEAP rates, experienced carpenter, 382-2877 anytime.

KITCHENS, RENOVATIONS, ADditions, reasonable rates, qualified tradesman. 386-3997, after 6 p.m.

SMALL JOBS ML SPECIALTY. Howie, 478-4705.

Carpets and Linoleum

HOURIGAN'S
CARPETS AND LINOS LTD.
FLOOR COVERING SPECIALISTS
715 PANDORA AVE. 386-2401

EXPERIENCED INSTALLER
Carpets, lino. Free estimate. 658-8070.

CARPETS AND LINO INstalled. Reasonable rates. Free estimates. Phone 384-1656.

EXPERIENCED IN LAYING carpets and lino, guaranteed, reasonable. 477-7886, after 5 p.m.

Carpet Cleaning

CARTER'S CARPET CLEANING service. Free estimates. 592-3459, leave message.

Cement Contractors

MITCHELL BROS. CONCRETE Co. Residential and commercial cement finishing. Quality workmanship guaranteed. Call Bill at 384-7501.

SPECIALIZE IN BASEMENTS, carports, sidewalks, patios. Free extimates. 388-4806.

DRIVEWAYS, PATIOS, SIDEwalks. Good workmanship. Free estimates. 477-3775.

Cleanup Services

EXPERIENCED JANITOR AND janitoress with commercial equipment seeking employment vacuuming apartment blocks, hallways, stairs, etc. Daily, Weekly, Monthly. Also to clean up apartments in buildings as vacated. Reasonable rates. Garbage moving extra. 652-1797, 383-6153.

NO CHARGE AND UP
Two young responsible men have large truck. Basement, attics, composts, etc. Very reasonable. Bob's, 386-2451 anytime.

FREE — REMOVAL — FREE
Any unwanted household items, furniture and appliances. Clean-up others at small loading charge. 385-8385, 388-6275, pager 732.

CLEAN-UP
Will haul away just about any thing. Free estimates. Call 479-3689.

RELIABLE, RESPONSIBLE, reasonable. Cleanup and hauling services. Anything — everything. 382-5625.

CLEANUPS AND HAULING, junk, furniture, composts, garages, yards, basements. Free estimates. Eugene, 383-3528.

STUDENT WITH TRUCK AND chain saw, clean up basements, garages, and yards. Also alder for sale, $45 a cord. 479-5735.

EFFICIENT AND FRIENDLY household workers available. Temporary or permanent. Call Victoria Community Workers, 385-4654.

YARD, HOUSE OR BASEMENT cleanups. Call Victoria Community Workers, 385-4654.

PAINTING INSIDE AND OUT, general repairs, reasonable. 479-4446.

CLEANUP, MAN AND EMPTY truck looking for work, reasonable. 385-7965.

BASEMENTS, ATTICS, YARDS. compost boxes and junk hauling. 658-5406.

MAN WITH PICKUP, SMALL cleanups anytime. Kelly, 388-6049.

Contractors

WHEATON CONSTRUCTION LTD.
General Contractors
Building Consultants
385-5702

CRAMER
Renovations, additions, custom homes, etc. Fast and efficient skilled workmen. Reasonable rates, free estimates — for no mess or fuss. Call us 477-7511.

T. & C. BUILDERS LTD.
Framing
385-5293 385-8587

FRAMING, RENOVATION, painting, storm draingage, blocks, bricklayer, cement. Aheer. 388-9153.

R. J. RESTALL CONSTRUCTION Ltd., framing and general contracting. Quality guaranteed. 478-0430.

FARMER CONSTRUCTION
Design — Renovations
388-5121

CENTURY CONSTRUCTION LTD. Designs — building consultants, in new — addition — repair. Quality work. Reasonable rates. 479-6218.

J. C. ENTERPRISES LTD.
General Contractors
388-6634 642-5350

K. HEYDE CONSTRUCTION LTD. Framing, finishing and siding crews. 479-5640.

ULYSSES CONSTRUCTION LTD. Custom and Spec homebuilders. Additions. 477-3402.

WE MAKE CUSTOM HOME FOR a reasonable price. 384-7739.

Draperies

DRAPERIES MADE FROM your material. 477-6804.

36 BUSINESS SERVICES and DIRECTORY

Draperies

HOURIGAN'S
Floor Covering Specialists
NOW SHOWING DRAPERIES
PROMPT IN-HOME SERVICE
715 PANDORA AVE. 386-2401

Dressmaking

DRAPERIES, LADIES', CHILDREN'S dressmaking and alterations, good fittings, reasonable. 477-1018.

Drywall

DRYWALL, TAPING AND boarding, ceiling and wall textures. Two tones. Arches, etc. No job too small. Call us we're hard to beat. 383-3462, anytime.

BOARDING, TAPING, TEXTURing. Reasonable rates. 384-1920, 656-6002.

FOR ALL YOUR DRYWALL needs. Phone 478-4628.

Electrical Contractors

NEW HOUSES WIRED, OLDER houses rewired. Service changes, renovations, commercial wiring, electric heating installation. Reasonable rates. Satisfaction guaranteed. Call for an estimate today. SIRWEL ELECTRIC LTD. 595-3876.

TOTEM INSTALLATIONS
Commercial, Residential, Industrial. All types of wiring and repairs. For free competitive estimates call 477-4428 or 656-5715 day or evenings.

Wiring and rewiring. Reasonable rates.
382-2660
474-1454

DAY OR EVENINGS. RESIDENtial, commercial or industrial, by contracts or reasonable hourly rates. Robert G. Heller, 478-4032 or 385-5335 anytime.

OLDER HOMES REWIRED — NO down payment. We finance at bank rates with approved credit. EDDY'S ELECTRIC — 385-7666

FIRESIDE HOLDINGS LTD.
Residential, new and rewiring
478-9475

Excavating

EXCAVATING, LAND CLEARing, road building, demolition, sand and gravel equipment rentals. 24-hour service. Radio controlled.
O.K. Trucking Co. Ltd.
Bus. Office, 2840 Nanaimo, 386-3414
Dispatcher, 2720 Turner, 382-6136.

WELCH'S DIESEL BOBCAT AND Trucking, Caterpiller, excavation, backhoe, terracing, rototalling, sewer and drain installation, clean-up and hauling. Reasonable. I care. 658-5501.

BOBCAT SERVICE, — COMMERcial and residential, landscaping, basements, back filling, backhoe, and rototalling. Contact Juan De Fuca Lawn Services. 388-9153 (res. 478-9917).

R. H. TRUCKING
Sand, soil, gravel, rock. No order too small, also Bobcat work. 479-6459.

J. C. BOBCAT SERVICE
Residential and Commercial
Grading, backfilling, ditching
388-6634

ROBERTSON'S EXCAVATING. 450 Case, land clearing, bulldozing and backhoe. 595-8530.

Fencing

ISLAND CHAIN LINK FENCING LTD.
Gates and fencing in wire or wood. 477-0332.

FENCES BUILT OR REPAIRS any style, your material or mine. 882-2732, 478-1050.

FENCES REBUILT OR REpaired, special rates to pensioners. 598-7815.

Flooring and Sanding

People Will Notice
When your drab, marked hardwood floors are turned back into the gleaming beautiful condition when they were new.

Let us help you "RENEW" your floors with our expert guaranteed workmanship
"REASONABLE RATES"
M & M FLOOR
(ESTABLISHED 1950)
832 William 384-0343
After 5 p.m. 386-3078 or 652-4308

Gardening

QUALITY GARDENING
Is your garden too much for you to handle alone? Don't be discouraged, I can help you. Maintenance, weeding, lawns, pruning, clean ups, etc. 478-0278.

DUTCH LANDSCAPERS. NEW lawns, rockeries, planting, redesigning, cleanups, low maintenance gardens, fencing, patios. 478-1023.

RELIABLE GARDENER, MOWing and lawn care. Weeding, pruning, general garden clean up, maintenance. 478-6781.

BROOKLANDS HORTICULTURAL Services. For all your gardening needs, call Ron Sproule, 592-7937, 382-0248.

HARVEY'S LANDSCAPING AND garden service, new lawns and design, lawns cut, maintenance by contract. Fong, 384-8621, 479-7078.

FRANK RANOGAJEC: DO EXpert job of landscaping, pruning and general gardening. 477-5335.

CLEAN-UP AND STEADY GARden maintenance. G. Barta. 474-2680.

GARDENING WANTED: $3.50 per hour. Phone after 5, 382-0620.

LAWN WORK.
479-5244.

36 BUSINESS SERVICES and DIRECTORY

Glass and Glazing

WINDOWS
Change wood to aluminum, single to thermo with Ever-brite. Phone 384-1423, 658-8817.

Handymen

HOME REPAIRS, RENOVAtions, plumbing, carpentry, electrical, 479-9418, 5 to 7 weekdays, evenings, 383-1233 anytime.

JACK OF ALL TRADES, CARpenter work, cement, fence repair, eaving, painting, sandblasting. Free estimates 658-1193.

CREATIVE CARPENTRY HOME maintenance and repairs. Call Jeff, 384-2568 evenings 6-8.

Home Improvements

IMPERIAL BUILDING MATERIALS LTD.
The Builders Supply House
KITCHEN CABINETS AND VANITIES
By Longbell and Merit
OUR EXPERTS WOULD BE HAPPY TO HELP YOU PLAN YOU RREQUIREMENTS.
DROP IN AND SEE OUR DISPLAYS!
BUY WHERE THE BUILDER BUYS FOR LESS
2955 DOUGLAS ST.
386-1401
STORE HOURS
Mon.-Fri. 8-5, Sat. 8-12
Member of Victoria HUDAC

WINDOW SCREENS
and patio door screens. Free estimates, fast service. A. and D. Glass
383-7141

REMODELLING SPECIALISTS
Additions, carports, sundecks, fences, rumpus rooms, entries. Free estimates. Phone 477-7382 after 5 p.m.

ALCAN BUILDING PRODUCTS
Almetco Div.
SAVE HEATING DOLLARS
Storm Windows — Thermal Glass
Alcan Siding
Days 652-3901 Eves. 652-2761

GUTTERS, GARAGE, FENCE OR minor house repairs our specialty. Call Victoria Community Workers, 385-4654.

TILE SETTING, ALL TYPES, free estimates, low prices. Ask for Jim, 478-5679.

COMPLETE HOME RENOVAtions by qualified workmen, 652-1808, evenings, 479-0078.

Insulation

GLACIER INSULATION LTD.
All types of insulation. 388-6844.

Landscaping

PORTUGUESE LANDSCAPING, STONEWORK
Lawn and rock specialists. Have your dream rockwall, fireplace, patio and pool built by us. We also build chimneys and all kinds of brick work artistically done. Would you like a completely different patio? Give us a call for a free estimate at very reasonable prices. All work guaranteed. References. 477-9712.

BARKER LANDSCAPING LTD.
—since 1940—
Lawn specialists. Expert and considerate garden layout and shrub placement — sketches — ideas. Our expert stonemasons can build you anything in rock or slate — walls, patios, pools or pillars — etc. For a free competitive estimate, call 595-8323. Terms.

LANDSCAPING JOBS TOO small to use a bulldozer can be handled cheaply by a Bobcat for levelling, trenching, simple excavations. Call Jim 656-1716.

GARDEN CITY LANDSCAPING
FREE ESTIMATES
New lawns our specialty. Brick or stone fireplaces, rock walls or patios. No long wait. 595-2622.

CHRIS DESIGN LANDSCAPE Ltd. Designing and redesigning all phases of landscaping and garden maintenance. For free estimate call Chris MacLean, 384-4078.

JUAN DE FUCA LAWN SERVICE (also landscaping). Experienced and guaranteed. 388-9153 (Res. 478-9917).

GREEN VALLEY LANDSCAPing. New lawns, patios, all phases of gardening. 478-6781.

Masonry

MASONS AVAILABLE FOR various kinds of stonework and brickwork. Reasonable rates and free estimates. Phone 595-7803 or 385-3156.

STONEHENGE MASONRY. ANY stonework done. Quality first. Free estimates. References. 478-3730, evenings.

RESIDENTIAL MASONRY, REpairs or new, qualified mason, 652-2864, after 5 p.m.

FIREPLACE EXPERT, BRICK and rockwork, guaranteed. 385-0024.

CHIMNEYS BUILT AND REpaired. Fireplaces, brick and block work. Phone 383-7084.

FIREPLACE FACING, ANY type of stonework, top quality, reasonable. John, 477-1727.

Moving and Storage

FASTEST MOVERS IN VICtoria. Anytime. Call Victoria Community Workers, 385-4654.

36 BUSINESS SERVICES and DIRECTORY

Moving and Storage

BIG OR SMALL. WHY PAY BIG prices for reasonable, reliable, experienced movers. Pensioner rates. Estimates. Guaranteed. 382-5625.

FRANK'S DELIVERY
Small moves and pickup delivery service. $9.00 an hour, 1 man, $14.50, two men. 383-5275.

FLASHBACK CARTAGE. HOUSEhold and apartment moving. Fast and efficient service. 388-5275, Pager 607, 595-4972.

MOVING AND DELIVERIES, APpliances, furniture households. Eugene, 383-3526.

CAREFUL AND INEXPENSIVE Moves, deliveries any size. Wave Transfer. 595-1558, 383-5211.

Painters and Decorators

ISLAND DECORATORS
Painters Paperhangers
Spray Painters
Plaster Repairs
Convenient Time Payments
383-9059 Eves. 382-1479

BROTHERS PAINTING AND DECORATING
Free appraisals, cost consultant. All types of painting. All types of repairs. Commercial, farm, residential. Lowest rates. Terms. Work guaranteed. 383-8112.

PAINTING — INTERIOR, EXterior. Expertly — years of experience. Fast and neat — there are 3 of us.
Cost less—All in the family
For FREE estimate call 477-8261
D. F. McLean and Sons

TWO UVIC STUDENTS, WITH extensive experience in all phases of interior and exterior painting. Will do good, fast work, for reasonable rates. Phone anytime, at 388-9253, 592-1531.

IF QUALITY AS WELL AS price is important, call Specialty Painting at 595-4424 for a painting estimate. FULLY qualified with solid references.

HUSTON BROTHERS PAINTING Interior and Exterior painting with brush and roller. Free Estimates. Low rates. Phone 386-9884.

DOWSON PAINTING CONTRACTOR, RESIDENTIAL COMMERCIAL: WORK GUARANTEED. Free estimates. 385-6042.

BAYSHORE PAINTING, COMplete exterior house painting, top quality, reasonable, free estimates. 477-6164.

EXP. ENGLISH PAINTER
Int. and Ext., 36 yrs. exp.
Paperhanging, Minor Repairs
Free Estimates. After 6, 478-1810

BMB PAINTING AND ROOFING Free estimates, reasonable rates, paper hanging drywall repairs. 642-4522, 479-4547.

PAINTING AND DECORATING, reasonable rates, satisfaction guaranteed. Terms. 595-4905, 479-2473.

PROFESSIONAL PAINTER. HAS own equipment. By hour or contract. 478-3167.

WILL DO PAINTING, INSIDE and out. Reasonable rates, free estimates. 383-1018.

EXTERIOR PAINTING, WORK guaranteed. Reasonable rates, free estimates. 383-6185.

SEMI-RETIRED. QUALITY work, reasonable rates. Albert Roberts, 388-5651.

Plasterers

REPAIRS ON STUCCO AND plaster, immitation granite stone, 30 yrs. experience. 477-1681.

STUCCO, PLASTER AND REpairs. Reasonable. A. Cunningham, 477-0231.

COLEMAN PLASTERING
Lath, plaster and stucco. 478-9976

STUCCO WORK, PLASTER REpairs, renovations, 385-1908.

Plumbing and Heating

R. BALES LICENCED PLUMmer, will do alterations, renovations, and repairs at low cost. I guarantee my workmanship. 382-1653.

David's Plumbing
Sewer cleaning, hot water tanks, plumbing repairs. 386-8881.

JIM MCGREGOR
595-1859
REPAIR SPECIALIST

Roofing and Siding

PARKER JOHNSTON LTD.
1855 BLANSHARD. 382-9181
"Roofing Victoria Since 1935"

REROOFING, CHIMNEY REpairs, 20 years' experience, free estimates. 592-0435 evenings.

HESLOP BROTHERS ROOFING, reroofing experts. 479-3274.

Tailors

OAK BAY TAILORS
Tailoring, alterations ladies and men Quality leather alterations.
1826 Oak Bay Ave. 598-4131

BRITISH CUSTOM TAILORS
1311 BLANSHARD 383-2432

Tree Service

Greenleaves
TREE PRESERVATION
479-8525 386-1611
for beautiful trees

CEDARDALE TREE SERVICE
385-9831

BIG OR SMALL, GIVE US A call. Insured. Caroinal Tree Service, 642-5451.

MT. VIEW THREE SERVICE
"Everything in Trees"
Fully insured. 479-3873 (24 hr.)

BIG WIND TREE SERVICE. LOW rates. 388-6115.

Window Cleaning

HUGHES RESIDENTIAL WINdow cleaning. Free estimates. 2932 Blackwood St. 386-2582.

38 TRAVEL

OAHU
-bedroom condominium on the beach at Makaha Beach cabana. Sleeps 4. 383-4822.

WAIKIKI ONE-BEDROOM CONdominium, fantastic view of ocean. 592-4659.

WAIKIKI, ONE-BEDROOM CONdominium, 388-6474 between 9 and 4. Monday-Friday.

FOR RENT, CONDO IN MAUI. Phone 478-7287 after 3 p.m.

39 PERSONALS

BUSINESSMAN, 32, SEEKS quiet, intelligent lady, 32-40, for companionship and outings. Children welcome. All replies answered. Send photo to Victoria Press Box 584. Press, Box 533.

YOUNG MAN, 21, WOULD LIKE to meet caring girl for companionship. Photo appreciated. Victoria Press Box 573.

DONNA COWARD OF PORT Alice, Long Beach then Victoria contact for important message. Victoria Press Box 533.

NO MATTER WHAT THE PROBlem is, we have someone who is willing to listen. 388-5050. We care.

IS YOUR LIFE JUST NOT working out? You've got a friend at 388-5050.

WHEN NO ONE ELSE SEEMS to, we do ... NEED listens. Phone the Crisis Line 386-6323.

WORKING MOTHER SEEKS kind, sincere gent. 45-55, confidential. Victoria Press. Box 608.

40 BUSINESS PERSONALS

LUXFORD
Divorce—
Why Wait?
Your divorce can begin immediately. Our company arranges credit and financing to suit your budget. For information and brochure:
383-6724
310—620 View St.
Victoria, B.C.

40 BUSINESS PERSONALS

SINGLE PARENTS
OWN YOUR HOME. INCOME OR DOWN PAYMENT NO PROBLEM, WE CAN PROVIDE A PROGRAM, SUITABLE TO YOUR NEEDS.
KEN MILLAR
382-6048
386-0130

TIRED OF PAYING RENT?
If you are a single parent and gross $830 per month you can own your own condominium for approx. $255 per month including maintenance and taxes. Build yourself a future. Rent receipts have no value. McKenzie House, McKenzie at Cedar Hill Rd., 477-0176.

Place an order for new Avon EMPRISE with your Representative — she will tell you about our exciting draw offer — TELEPHONE 384-7345.

HYPNOSIS
Stop smoking, lose weight, redirect Nervous Energy
ALPHA NEW-THOUGHT CENTRE
595-4022

DO YOU BATH TOGETHER? That's twice as dangerous. Be safe.
SAFE-T-ETCH
your tub today, 388-7255.

NEW SHIPMENT OF POCKET pagers just arrived. Rentals — $24 per month and up. Volume discounts available. Call 386-8889 for more information.

ARE YOU TIRED OF BROKEN, untidy finger nails? Try Extended Nails for beautiful looking hands. $20. For appointment, phone 385-8061.

NOOTKA SOUND RECORDING
Professional tape recording service. Private recording sessions, public events, special occasions. Reasonable rates. 595-5505.

DOCUMENTS, MANUSCRIPTS OR what have you expertly typed by legal secretary. Divorce a specialty. Phone 386-9617.

WANTED: PHOTOGRAPHER TO take quality family portraits, at home, reasonable prices only. 382-2843.

MRS. PAYNE-JONES, TRANCE medium. Questions answered. 386-3603.

42 EDUCATION

TRAIN FOR JOBS
Sprott-Shaw grads are working — are you? there really are jobs available for people with the skills our training provides. The first step is to call us, and arrange for a personal interview.
Sprott-Shaw College of Business
1012 Douglas St.
384-8121.

ISLAND MONTESSORI HOUSE, located Uplands Elementary has full and ½ day, spaces available, starting Sept. 77, under directress, Philomena Morrissey, and assistant Jay Cone. 477-2169.

TUTORING — PROFESSIONAL help by experienced teacher. French, math, new and old methods. 508-2331.

43 DANCING

TEACHER WANTED — JAZZ, disco. Dancenergy, 384-3841, 383-5562.

60 FUEL

WOOD — WOOD
SPECIAL — SPECIAL
1 big truck load of mixed wood $9.95.
1 load of cedar sawdust, $15.95
Best Fuel 384-5524.

MANDER TRUCKING LTD.
Agricultural sawdust, shavings and cedar hog fuel. 477-5053, 479-7629.

ALDER WOOD, SPLIT AND DElivered, $50 per cord. 642-5965 between 6-9 p.m.

ALDER FIREWOOD, SPLIT, DElivered, $50 cord. 478-1235 after 5.

63 TIMBER

WANTED TIMBER
FELLED, BUCKED or STANDING
Fir, Cedar or Hemlock
Ideal Sawmill Ltd. 385-0441

TIMBER WANTED. STANDING or felled, 388-5336.

65 BUILDING SUPPLIES

IMPERIAL BUILDING MATERIALS LTD.
The Builders Supply House
JENN AIR
"The ultimate cooking system"
See Our Displays!
Check Our Discounts!
Chambers built-in Dishwasher, 6 cycle 2-Year Guarantee
IMPERIAL'S PRICE
$299
BUY WHERE THE BUILDER BUYS FOR LESS
2855 DOUGLAS ST.
386-1401
STORE HOURS
Mon.-Fri. 8-5, Sat. 8-12
Member of Victoria HUDAC

MOORE WHITTINGTON LUMBER LTD.
2614 BRIDGE ST.
386-1331
SALE CONTINUES
20% OFF
ALL PRE-HUNG DOOR UNITS
LIMITED STOCK
NOT ALL SIZES AVAILABLE
20% off all front doors
20% off all French doors
20% off all mono doors
20% off all hardwood lumber (Teak, birch, mahogany, maple, and sen)
ALL ITEMS SUBJECT TO PRIOR SALE
8 a.m.-5 p.m. Mon. to Fri

ERWIN'S
Double Glaze
Windows
Beat the rush! The energy savers — We cover the island — 10 YEAR MANUFACTURE GUARANTEE. 388-4403 (24 hrs.)

SAANICH LUMBER YARDS
3041 Douglas St. 385 2486
Material for 13x20 garage, roofing extra $340.00
Compost Box, 4x6 $10.00
Work Bench, materials $12.00
8x10 Greenhouse
Sabot Dinghy Kit
Garden Shed, 6'x7'6"
Chicken Coop, 6'x7'6"

18" CEDAR SHAKES, CERtified, tagged. Price $36.50 plus taxes, FOB Mill. Have 600 sq. available immediately. 112-647-5425.

18" SHINGLES AND 24" HANDsplit shakes, 478-2740.

2X8 T AND G CEDAR DECKING, excellent quality. 642-3196.

65 BUILDING SUPPLIES

HOME LUMBER & Building Supplies
470 Ardersier Rd.
385-8711

SANDED PLYWOOD
FIR FACTORY

4x8—¾	$11.95
4x8—½	$9.95
4x8—⅜	$6.95
4x8—¼	$5.95

STD FIR PLY

4x8—⅝ T and G	$9.85
4x8—½ Std.	$7.95
4x8—⅜ Std.	$5.85

D UNSANDED

4x8—5-16 Fir	$4.50
4x8—⅜ Fir	$5.00
4x8—½ Fir	$6.95
4x8—⅝ Fir	$7.65
4x8—¾ Fir	$9.85

CEDAR RANCH PANEL
1X8 — $465
1X6 — $450

Framing Lumber
STD. & BTR. FIR
Price per 1000 FMB

2x4—6'	$ 80
2x4—7'	$ 95
2x4—92⅝ Stud	$225
2x4—8'—20'	$229
2x6—8'—20'	$229
2x8—20'	$220
2x10—8'—20'	$289
2x12—8'—20'	$289

STD. & BTR. HEM.

2x4—6'	$ 69
2x4—7'	$ 89
2x4—92⅝ Stud	$189
2x4—14'	$169
2x8—12'	$169
2x8—14'	$169
2x10—8'—20'	$215
2x12—8'—20'	$215

GYPROC SPECIAL
4x8 - ⅜" $2.85
4x8 - ½" $3.15
Price per 1000 Sq. Ft.

½" GYPROC	$ 95
½" FIRESTOP	$105
⅝" FIRESTOP	$120

ALSO STOCKING
Joint Cement, Filler, Tapes, Bead, etc.

STUCCO WIRE
16—16" $19.50
Tar Paper $ 5.50

CARPET U-LAY
5/16" CHIPFOAM .50 yd.
minimum 50 yds.

INSULATION
Price per 1,000 Sq. Ft.

R7 FIBERGLAS	$ 76
R12 FIBERGLAS	$130
R20 Fiberglas	$220

Deliveries made anywhere on Vancouver Island. Before you buy compare our prices. For quality service and guaranteed savings, phone:
385-8711
386-3374

70 MUSICAL INSTRUMENTS

GALANTI
"THE PERFECT"
WHY . . . because of
—built-in teacher aid
—automatic rhythm
—automatic finger chords
—bench and delivery included for this price.
NOW $949
—free organ lessons no obligation
383-8711
CASCADE ORGAN & PIANO
WHSE. NO. 2-370 GORGE RD. E.
Behind McDonald's Supply

BIRTHDAY SALE
Save $500 on Conn "Prelude" organs. Save $300 on Kincaid Pianos. No trades on this offer.
See Reg. Stone at
SOUND OF MUSIC
PIANO AND ORGAN CENTRE
1517 Quadra 383-0239
CLOSED MONDAYS

REPAIRS
We have Vancouver Island's most complete repair facilities for brass, woodwind and all fretted instruments.
NELSON'S Music Centre
1315 GOV'T. 385-9728

Gleeson Music City
ANNOUNCES
Fiscal Year Ends July 31st
BIG SAVINGS on Pre-owned Pianos and Organs. EXAMPLES:
—YAMAHA BK7 only $1695
—LOWREY GENIE, 44 only $1895
—HAMMOND J only $ 895
—PIANOS from $ 595
Also BIG DISCOUNTS on many NEW PIANOS and ORGANS
SEE US AT 714 Fort St. 388-9532

LARGE SELECTION CLASSIC AND POP MUSIC FOR ALL INSTRUMENTS. CALL IN AND BROWSE UNTIL 9 NIGHTLY. DRIVE IN, PARK FREE.
PORTER MUSIC
725 CALEDONIA 382-9542
CLOSED MONDAYS
JULY-AUGUST

ACOUSTIC 270 AMPLIFIER, TWIN 15" SPEAKERS, 375 WATTS, EXCELLENT CONDITION. ALSO MINIMOOG. BOTH LIKE NEW, OFFERS. 384-1961.

GIBSON C100 CLASSICAL GUItar $275 with case; Bassman 50 head, $295; Les Paul deluxe, $865 with case; Mann L6, $229 with case; EMC amps at 20% off list price.
SOFT SOUNDS
2031 Oak Bay Ave. 598-1524
Closed Mondays

PRE-INVENTORY SALE
Electric guitars, reconditioned flutes, trumpets, and clarinets 30% discount. Many other instrument specials. Hall-Fairfield Music, 728 Fort. 385-3307.

ALLISON PIANO, 829 FORT, fine grand pianos and quality uprights, serviced and guaranteed, custom restoration and refinishing, piano keys recovered, 384-3935.

WURLITZER ORGAN, NEW CONdition, 3 keyboard with synthesizer, extra Leslie speaker. Model 555. Offers to $4200. 384-4975.

UPRIGHT GRAND PIANO BY Mason and Risch. Mahogany. About 1895. Beautiful condition. 477-1460.

70 MUSICAL INSTRUMENTS

PAMUS
MUSICAL INSTRUMENTS
"Where Good Music Begins"
1108 Blanshard St. 386-8473

KAWAI KEYBOARD STUDIOS
New organs from $995
3621 Douglas 386-3912

WANTED: GOOD FULL-SIZED cello for a student. Lawrence, 477-7072.

MUST SELL: NEAR NEW FENder acoustic 6-string guitar. Offers. 598-2305, between 4 and 5.

ELECTRIC GUITAR; BLACK LES Paul copy, excellent condition, with hardshell case, $130. 382-7773.

OLD BLACK GIBSON SG WITH Les Paul Fretless Wonderneck. 384-2181.

C-FLUTE, BOOSEY-HAWKES with case; good condition, $90. 598-2870.

STUART 6-STRING GUITAR with case, will sacrifice for $75 or best offer 383-6538.

YAMAHA ORGAN, B20R. PERfect condition. Can be used world wide. $1750. 477-6558.

NORDHEIMER UPRIGHT PIANO, excellent condition, recently tuned, $1100. 478-8262.

YAMAKI GUITAR AND CASE, $55. 388-9719.

FENDER RHODES ELECTRIC piano, brand new. Offers. 383-1961.

PIANO FOR SALE. WEBER upright, $700. 384-6422.

71 MUSIC TEACHERS

ATTENTION PARENTS
I'm accepting registrations for Suzuki and 'Cello program commencing September for children ages 3-10. I will also be teaching a junior workshop in August for children with some musical background combining cello, keyboard, chamber music and theory. For further details phone Anne Valdal 598-5876, 9-12 mornings.

77 MOTORCYCLES

K J Kawasaki
2940 Douglas
GRAND OPENING THIS WEEKEND
385-0323 DL 01836A

FREDERICK MOTORS LTD.
KAWASAKI
SUZUKI—BMW
Repairs—Service to all Makes
616 Queens 383-0823
D.L. 00834A

HARLEY DAVIDSON
PARTS, ACCESSORIES
BIKES
ALL AT
COLWOOD HONDA
Div. Mullins Marine
2781 Millstream 478-8831
Left off Highway at Western Speedway. D.L. 0036A

POWERTOWN M.C.

ZZ-1 TURBO	$3250
812 HONDA Touring	$3250
650 TRIUMPH	$1695
250 YAMAHA	$1595
CT90 HONDA new	$895
100 SUZUKI	$725
250 KAWASAKI	$475
384-1249 DI 99169A 614 Grenville	$199

1971 250 YAMAHA ENDURO, LOW MILEAGE, EXCELLENT CONDITION. $625 FIRM. PHONE 385-8437 AFTER 7:00 P.M.

1977 HONDA CB400F, THREE months old, 1500 miles, excellent condition. Back rest and carrier. Still under warranty, $1750 or offers. 383-5123.

1976 YAMAHA 100, ENDURO, only 800 miles, as new, fully equipped for trail or road. Helmet, safety boots and gloves included. $650 or nearest offer. 598-3214.

'73 650 BONNEVILLE, ENGINE balanced, lightened, polished, stock. All casings lapped. No leaks and in showroom condition. Must see to appreciate. Phone 656-4126.

1973 SPORTSTER, FULLY chopped. Too many chromed and custom parts to list. Must be seen. Must sell, $5,000 invested. After 5, 749-3749.

TWO KAWASAKI ENDURO bikes, licenced for street use, 125cc and 175cc, these bikes have only 300 miles on them. First reasonable offer takes. 385-1600.

YAMAHA 175 ENDURO
1975, EXCELLENT SHAPE, LOW mileage, $775. 382-7908, 592-1921, anytime.

1973 KAWASAKI 900, WORK done to it. $2,000 or best offer. 383-8044 after 4:30 p.m. ask for Mike.

1975 SUZUKI GT380, 2200 ORIGInal miles. Asking $1200. 479-2288, 595-3577.

1973 H.D. 1200 CC ENGINE Brand new top end. Reasonable offer. After 5 p.m., 658-5960.

1974 250 SUZUKI, TRAIL, street, excellent condition, 1,100 miles. 658-8352.

WANTED: GOOD USED SMALL motorcycle, preferably with wind screen, suitable for student, 477-5584.

1976 HONDA 550 — 4 SUPERsport. 9000 miles, roll bar, rear carrier, 2 helmets. $1700, must sell. 382-4664 after 5.

1973 YAMAHA AS3, VERY GOOD condition. $375. Also 12' canoe. $100. 595-8803.

'71 650 CC YAMAHA WITH extras, $1400 invested. Best offer or trade. $995. 384-6686.

EXCELLENT CONDITION, 1974 TY80A Yamaha Trail bike. 595-3043.

1973 750 TRIUMPH WITH LOW mileage, excellent condition, $1000. 474-2651.

1970 500 KAWASAKI, MOTOR just overhauled, $495 or best offer. 642-4172.

IMMACULATE 1975 SUZUKI 500, must be seen to be appreciated. Best offer. 652-1688.

1976 SUZUKI RM125, EXcellent condition, $725 or offers. 478-9674.

1976 YZ 80. GOOD CONDITION, asking $480. 479-4723 weekdays after 6 p.m.

1974 SUZUKI 500, EXCELLENT condition with extras. Priced to sell. Phone 388-4503 after 5 p.m.

MUST SELL, 1976 HONDA 750, excellent condition. $2,000. Offers. 388-0056, Tom Bower.

BROOKLANDS MOTORCYCLES
HARLEY-DAVIDSON — HONDA
937 Fort DL1271 383-5926

900 KAWASAKI. LOW MILEAGE. Extras. $1,575 or best offer. 383-1457.

'76 HONDA TL125, $595. '75 Honda XR75, $395. Both in good condition. 478-4860.

'74 TY250 TRIALS, WELL KEPT, many extras, offers. 598-3728.

1977 HARLEY DAVIDSON SS 250, 750 miles, $1050. 477-9335.

1974 YAMAHA 80 TRAILS, EXcellent condition. 479-3496.

1972 HONDA CB350, AS IS, $100. 382-0764, after 6 p.m.

'70 HONDA 250 CC TWIN. $350. 598-7725, 652-2768, 383-1416.

1974 YAMAHA, 500, 7,400 MILES, $1200. 386-1803.

1975 YAMAHA ENDURO 100, nearly new, $600. 383-9868.

CL 350 HONDA. 12,000 MILES. A-1. Offers from $350. 478-0085.

'70 HONDA 250 CC TWIN. $350. 598-7725, 652-2768, 383-1416.

'73 500CC YAMAHA, 10,000 MILES, extras. Phone 652-5592.

77 MOTORCYCLES

NEW 1977 HONDA CB125 Road—$849
NEW 1976 HONDA TL250 Trials, $1299
NEW 1977 HONDA CJ360 Road—$1299
USED BIKES
ROAD

75 HARLEY 1200 Superglide	$3499
74 NORTON 850 Roadster	$1695
74 TRIUMPH 750 Tiger	$1795
74 YAMAHA 500 Road	$1399
75 HONDA 500 Road	$1499
74 HONDA 500 Four	$1299
76 YAMAHA 400 R.D.	$1349
75 HONDA 200 Twin	$ 895
76 SUZUKI 100 Road	$ 499
74 HONDA 125 Road	$ 649
73 HONDA 350 with Sidecar	$1399

TRAIL

77 YAMAHA DT250	$1099
77 YAMAHA TY175	$ 999
76 HONDA TL250	$ 999
76 HONDA MR175	$ 999
74 YAMAHA DT360	$ 895
73 BULTACO 250 Alpina	$ 399
72 YAMAHA DT250	$ 695
72 HONDA Trial 90	$ 395
77 YAMAHA GT80	$ 539
71 HONDA CT70	$ 299

AS IS

HONDA Trail 70	$ 199
72 GREEVES 175 Pathfinder	$ 395
74 HONDA 250 Enduro	$ 499
HONDA 90	$ 125

PLUS MANY OTHERS TO CHOOSE FROM
SEE THEM AT
MULLINS MARINE SALES LTD.
925 Yates St. D-00365A
382-1928 382-4515

180 YAMAHA, STREET BIKE, excellent condition, $375 or offers. 350 Yamaha (1968), street bike, $300. Could be seen at Roy's Chevron Station, Pat Bay Hwy.

78 BICYCLES

BUY, SELL, TRADE, REPAIRS
New and used bikes Qualified mechanic operating own business. Lowest prices. (Expert bucked wheel.) Open 8 a.m.-8 p.m., Sun 12-5 p.m. Reno Industries, 2519 Gov't., 384-5514. Dealers, CCM — Raleigh — B.R.C. — Shields — Nishiki. Same day service.

GOOD SELECTION OF BICYCLES
for every size and budget. 10-Speeds from $109.00
Charge - Mastercharge Welcome
OAK BAY BICYCLE SHOP
1968 Oak Bay Ave. 598-4111

ESQUIMALT BICYCLE
1215 ESQUIMALT ROAD
388-6712
"The Wheeler Dealers"

Want convenient bicycle repairs? Call—
MOBILE CYCLE SERVICE
We make house calls. 382-3856

LADIES' SEKINE 5-SPEED bike, excellent condition, $100. Call Marcy, 387-5091, days, or 474-2530 after 6 p.m.

GIRLS' BIKE, GLIDER, 15", $35. Girls' bike, Raleigh, 17", $35. Men's 3-speed, CCM, $30. 598-2870.

10-SPEED, $75, LADY'S 3-SPEED Raleigh, $50; boy's and girl's 1-speed, $30 each. 384-1350.

FOR SALE: MEN'S 10-SPEED bike, very good condition, Proctor, $60. 642-5603.

GIRL'S RALEIGH, 3-SPEED bike, lovely condition, $50 firm. After 5:30 p.m., 384-7443.

LADY'S CCM BIKE, OLDER model, 26", good condition. Phone 595-8519.

MAN'S 10-SPEED BICYCLE, good condition, $60. 384-4939.

21" PEUGEOT 10-SPEED, GOOD condition, $60. 592-4762.

PEUGEOT 10-SPEED, EXcellent condition, $100. 592-1340.

23" PEUGEOT, EXCELLENT CONdition. Offers. 592-1340.

80 BOATS and MARINE

gp
"It's The Service That Sets Us Apart"
BAYLINER
HOURSTON GLASSCRAFT
JOHNSTON outboards
VOLVO — OMC
Sterndrives — Trailers
Accessories
All At
GIBSON
Powercraft Centre Ltd.
2520 Gov't St. (Near Bay)
382-8291

LIKE NEW — 26' TROJAN F-26 128 Hrs. Immaculate with many extra features. This is a quality boat. Asking only $22,500. Please contact Joyce Omlid at:
BOSUN'S Yacht Brokerage
BOSUN'S MARINA LTD.
10775 MacDonald Pk. Rd.
Sidney, B.C.
656-5558 Box 2001

CATALINA 27
$15,900
DELUXE DINETTE INTERIOR MODEL, DOUBLE LIFE LINES, STERN PULPIT, ETC., 15 H.P. EVINRUDE ELECTRIC. IMMACULATE CONDITION. OWNER LEAVING COUNTRY. PRICED BELOW ALL OTHERS FOR AN IMMEDIATE SAIL. 479-3029.

VAN ISLE MARINA
BROKERAGE
LAUNCH RAMP
FUEL DOCK
Vacuum pump oil changers. Complete line of filters and accessories for all vessels. Open 7 days a week, 8-5 p.m.
VAN ISLE MARINA CO. LTD.
Tsehum Harbor Box 2130
656-1138 Sidney, B.C.

SPERRY TOPSIDERS
Canvas Deck Shoes
Men's and Ladies'
Reg. $15.95 NOW $12.95
BOSUN'S LOCKER LTD
580 Johnson St. 386-1308

NATIONAL BOAT SALES LTD.
2060 White Birch Road, Sidney, B.C.
V8L 2R1 Tel (604) 656-3966
AND ALSO AT
False Creek Vancouver

CATALINA SAIL BOAT
22, 27, 30
HORWOOD MARINE
823 PANDORA
385-1451

LIVEABOARD
38' diesel yacht, steel construction, beautiful condition, recent survey, $30,000, 383-9126.

TO one reduction, $1400. 478-6602.

LISTER DIESEL 6 CYL. TWO TO

BAYSHORE FOR
Marine Insurance 382-7203

80 BOATS and MARINE

BOATLAND
Div. of Duncan Boatland
77 MERCURY MADNESS SALE

4.5 h.p.	$495
7.5 h.p.	$635
9.8 h.p.	$695
20 h.p.	$845

OTHER MODELS AT SUPER SAVINGS
Get a complimentary case of QUICKSILVER oil (sugg. list $33) with purchase of one of the above motors. Offer good till July 31.
SERVICE CENTRE
for Mercury and Mercruiser
In Victoria
Call DOUG at 474-1267
1074 Goldstream Ave.
In Duncan
Call ED at 746-4158
Island Highway

16' DOUBLE EAGLE
—Full camper top
—Elec. wiper
—1600 lb. EZ Loader
—50 h.p. Merc elec.
Package Price $4995
SPECIAL
HONDA 7½ H.P.
4 cycle outboard
$699
MULLINS MARINE SALES LTD.
382-1928 382-4515
925 YATES

Will accept boat, power or sail, as down payment on one-bedroom condominium in conveniently located concrete building. Full price $29,000. Diamond Developments Ltd

80 BOATS and MARINE

MERCURY MARINE

BELL BOY
FIBERFORM
CANAVENTURE

USED BOATS

14' FIBERFORM
65 Merc. trailer $3495

14' K & C
twin 75 Johnsons, trailer $1795

14' CUTTER
65 Merc. trailer SOLD

15' SPENCERCRAFT
50 Merc, trailer, $1495

15' VANGUARD
65 Merc., trailer $3395

16' STARCRAFT
65 Evinrude, trailer $3495

17' FISHERMAN
twin 28 Evinrudes, trailer $1995

17' HOURSTON
165 Waukesha, trailer $4750

17' K & C
120 Mercruiser, trailer $4250

18' FIBERFORM
115 Merc, trailer $4995

18' FIBERFORM
140 Mercruiser, trailer $4995

22' FIBERFORM
165 OMC $9995

22' FIBERFORM
225 OMC $12,750

24' BELLBOY
188 Mercruiser $15,495

26' MARINER
twin 165 Mercruisers $19,995

ALL USED MERCURYS GUARANTEED

A Boat for Every Budget at

MERCURY MARINE

800 Cloverdale
385-1457

Oak Bay Marine

SALES AND SERVICE

DEALER FOR
KONG & HALVORSEN
ISLAND GYPSY
DIESEL TRAWLERS

DAVIDSON SAIL BOATS

GREW BOATS
SANGSTER BOATS
ZODIAC INFLATABLES
EVINRUDE OUTBOARDS
YANMAR DIESELS

OPEN 7 DAYS
1327 Beach
598-3393

ON DISPLAY
TANZER Sailboats
22' — 7.5 metre (24') — 26'
ON DISPLAY at

bcc bob whyte marine ltd.
SALES AND SERVICE
Corner Harbour and Resthaven
656-6421 SIDNEY

GOLDSTREAM MARINE
HOURSTON Glasscraft
CAMPION
EVINRUDE Outboards
ROADRUNNER trailers
NOW OPEN
for your convenience
Mon.-Fri. 9 a.m.-8 p.m.
Sat. 9-5, Sun 1-5
2994 Jacklin Rd. 478-8391

CANOE COVE
YACHT SALES

37 ft. motorsailer, 37' x 10'5" x 5'3", Kruger design in steel, ready to go as a live-aboard.
Asking $41,500.00
NOW OPEN MON.-THURS.
9 A.M.-7:30 P.M.
FRI.-SUN. 9 A.M.-5 P.M.
656-5711 Sidney, B.C.
656-3915

26'6" F G TROJAN
225 H.P. F.W. CHRYSLER
—300 Hours
—9.8 Outboard C-W
—Remote Control and Steering
—Recorder Sounder
—VHF Radio Phone
—C.B. Radio
—Dinghy
—Tape Deck
—Trim Tabs
—Boathouse
—$23,000
Will consider 16' to 18' as trade.
Phone 743-2173

26' DIESEL DISPLACEMENT, Perkins power f.w.c., full headroom, enclosed head, sounder, must be seen, $12,900. On display, Victoria Boat Mart, 453 Head St., 383-3324.

21' FIBREFORM SEDAN CRUISER, 165 horse Mercruiser. Swim grid, sniffer, CB, sink, stove, head. New leg, battery, canvas and bilge pump. $6995. 642-5849.

24' 1975 CRUISER, FIBERFORM, galley and dinette, head, depth Sounder, trim tabs, CB radio, compass, boathouse and moorage. 748-3688.

40' FIBERGLASS CRUISER, 72 model, twin motors, fully equipped. Beautiful condition. Phone Canoe Cove Yacht Sales, 656-5711 or 656-3915.

SAN JUAN 21, 1974, 4 BERTHS, main and jib sails, 6 h.p. Johnson, very clean, $5450. Bob Whyte Marine, 656-6421.

21' CAMPION, 1974 SKEENA 170 O.M.C., fresh-water cooled, moorage included. 656-4527.

27 UNIFLIGHT EXPRESS, TWIN FWC Chryslers, C.B., stereo, trim tabs, cabin heat. After 7, 477-0848.

80 BOATS and MARINE

Authorized
MERCRUISER
Sales — Service
MOBILE HOIST
for haulout
BLUE HERON
BOAT SALES
10775 McDonald Park Sidney
656-5564

BAYLINER "2150" LIBERTY
165 OMC power, SS sink, fridge, head, sounder, compass, dual batteries, rod holders, unused Johnson 15 horse auxiliary, fenders, anchor and ropes, rubber dinghy with paddle, etc. On brand new '77 Calkins 5000 lb. galvanized tandem trailer with electric winch. Absolutely as new. $10,500. 388-6481 or 477-1001.

Victoria Boat Mart
Specializing in Marine Financing
Trades Welcome
Live-aboard, power and sail
Available at prices you can afford
?? SELLING ??
We are now able to list and show more boats than ever. Openings quality listings. Sail and power.
"Try Us, You'll Like Us"
383-3324 453 Head St.

BOATERS!
See our large display of appliances, plumbing and electrical supplies.
S. J. PEDEN LTD.
2855 Quesnel St. 386-3464

22' BAYLINER
1975 Command Bridge Cruiser, 188 Mercruiser, tabs, camper back, a very clean boat. Approx. 100 hrs.
$12,900
WESTPORT YACHT SALES
656-5832

CUSTOM BOAT AND CAMPER cushions, any size or shape. If you have an unusually shaped cushion, we can make it to your exact size and shape.
TILLICUM FURNITURE
2612 Sooke Rd., near Jacklin
478-0522

RADIOS
VHF — SSB — C.B.
MARINE ANTENNAS
SOUNDERS
Sales — Service — Installation
Ball & Shemilt Electronics Ltd.
1 West Burnside Rd.
386-9414

SURFER 24
WE INVITE COMPARISONS
BY ANY TEST
THE BEST
Call DICK CHUDLEY at National Boat Sales, White Birch Rd., Sidney, 656-3966. Eves. 656-5751.

Chrysler Outboards
British Seagull
SALES — PARTS — REPAIRS
KEN PRASING EQUIPMENT
478-9313 934 Goldstream Ave.

1973 25' BAYLINER SARATOGA offshore; hard top galley, head, twin Volvo 130's, FWC trim tabs, swim grid, sounder, compass, camper back, plus fish curtain, new A.F. paint, excellent condition. Offers on $10,800. 658-5342.

"HONDO" Ski-Drag Boat
"HONDO" SKI-DRAG BOAT
427 Chev power. Professionally built. Loaded, comes with custom trailer, Shawnigan Lake 112-743-4382.

34' PORTA CRUISER, FIBREglass, twin V-6 GMC, electric fridge, furnace, shower, holding tank, sounder, CB, 12' beam, ideal summer home or live-aboard. $27,500. 652-3105 or 656-3915.

14½' FIBREGLASS OVER WOOD, on trailer. 40 horsepower Evinrude, full canvas top. Good condition. $1200. Call between 12 and 5 p.m. 595-1683.

CREW REQUIRED
Leaving Victoria August 15th to San Francisco. Welcome one or two as crew. Write Post Office Box 2502, Sidney.

17' HOMEMADE SKI BOAT, 1970-302 with Shelby accessories, inboard outboard drive, Volvo 200, many extras, excellent shape, offers to $4500. Days only. 478-3509.

ALL BAY MARINA
2238 Harbour Rd.
Sidney, B.C. 656-3167
Open 6 Days — Closed Mondays

26 FT. CRUISER, DOUBLE cedar planked hull, custom built, FWC, $8500 or nearest offer. 745-3747 after 6.

1972 CATALINA 22, MUST SELL. Pulpit, lifeline, 1977 trailer, 9.5 h.p. outboar. $6950, offers. 112-537-5804.

CEDAR GROVE MARINA
656-2580
1955 Swartz Bay Rd., Sidney
MOORAGE— BROKERAGE

CAL 25, EXCELLENT CONDItion, many extras. Price $10,750. Duncan — office 746-6232, res. 748-1727.

80 H.P. MERCURY OUTBOARD 1972, good condition. 478-9224.

TROLLER, 34', 7-TON "A" Licence. Phone 385-6184 after 6 p.m.

83 AIRCRAFT

ONE HALF SHARE 1946 ERcoupe, very good condition, C of A done April 1977, must sell, phone 479-8641 for more information.

1947 STINSON VOYAGER 108-1, fresh C of A, $6500 firm. 478-5849.

92 SPORTING GOODS

Robinson's

AIRGUN HEADQUARTERS
LARGEST SELECTION IN TOWN
FEINWERKBAU — MOST POWERFUL
WEINRAOCH — GERMAN ENGINEERING
WEBLEY — ENGLISH CRAFTMANSHIP
Choose from 26 Models
SELECTION PLUS
Rifles — Shotguns — Pistols
Mannlicher 30-06 $399. Savage .22 Hornet $70. Marline 45-70 $265 — Ruger Mini 14. 223 $249. Ithica .243 Bushnell 4X $295 — Rem. 12G Pump $145 — BRNO o/U 12G $349 — Win 12G auto $214 — DBLE. 10G Mag $250 — ReM 12G Deerslayer $248 — S & W Mod 19 .357 $299 — S & W Mod 57 .41 $388 — Colt 45 Auto Gold Culp $469. S and W Mod 59 9mm $299.
LEADING THE WAY
385-3429 1307 BROAD ST.

Gordon's
Sporting Goods
1630 Hillside at Quadra
Phone 382-5815

ISLAND HUNTERS SPECIAL!
Winchester Model 94, 30-30 rifle with one box of shells. Only $144.95.

INTERNATIONAL KNIVES
COLTS!
Python — 6" — 357 Mag—Blue
Python — 6" — 357 Mag — Nickel
Diamond back — 4" — 38 Spec.
Diamond Back — 4" — 22 Cal.
Cobra — 2" — 38 Spec.
MKIV Gov't — 5" — 45 Auto.
1911 Gov't — 5" — 38 Super.
New Service — 5" — 455 Cal.
574 Yates St. 383-2422
(Across from the Post Office)

RIMPAC DIVERS Ltd.
SALE
SPECIAL LOW PACKAGE PRICE
Regular and Gauge with calypso compensater plus tank and boot. Quantities are limited. Inquire at the shop.
9818 5th St. Sidney 656-6313

WET SUITS, ACCESSORIES, EXcellent condition, U.S. diver 80 tank, with J-valve, $90; men's suits, $50 and $100, lady's suit, $100; buoyancy compensator, $20; Scubapro fins, $15; boots, gloves, hoods, belts, knives, goody bag, flag, spear, camera housing for Kodak Instamatic X15. 592-2668.

VICTORIA BOARD-SAILING School offers expert instruction, 8-hour course (includes board rental) $48, students $40. Call 592-1705.

POWERBUILT WOODS GOLF clubs, One, Three, and Four wood. 478-1325.

WINCHESTER 45 CALIBRE AUtomatic rifle, never used, $300. 382-4327.

WET SUIT, CANADIAN MADE, and accessories for sale. 598-5484.

92 SPORTING GOODS

NEW MANAGEMENT
Watch For Our
OPENING SPECIALS SOON!!
Sea Trek Dive Centre
629 Dunedin
386-7528

BILLIARD TABLES
PLAY-MOR
SHUFFLEBOARDS
SUPPLIES, CUES
Direct-Factory to You.
384-3332 517 Kelvin Rd.

WATER SKI RENTALS
BOSUN'S LOCKER LTD
580 Johnson St. 386-1308

308 SAVAGE DELUXE MODEL 99 with Bushnell 4 power scope, $200. 595-7578.

NEW SET OF 4 PING WOODS golf clubs, $195. 592-4186.

ONE WET SUIT, $225 OR BEST offer, 656-6367.

98 CAMERAS, SUPPLIES and PHOTO FINISHING

PENTAX KM BLACK WITH F2 LENS AND CASE $249.95
Bill's Photo Supply
1675 Douglas 383-7443
New Hours 9-5:30
Thurs. and Fri. 9-9

WATCH FOR OUR NEW STORE OPENING SOON IN LANGFORD.

24-HOUR SLIDE PROCESSING
EKTACHROME FUJICHROME DUPLICATES
city photo
1227 Gov't.
385-5633

SPECIAL SUMMER SALE!
Colt 84 Super 8 Zoom movie cameras with fully auto exposure control. A super buy! Limited Stock. $49.95
YOUNG'S Sales & Service 784 FORT 382-5512

96 RANGES, STOVES and FURNACES

GEN. ELEC.
Deluxe fridge, stove with self-cleaning oven. Avocado. $125 each. Phone 598-1438.

ELECTRIC STOVE, INGLIS, COPpertone, continuous clean oven, used less than one year. Brand new condition. $375. 479-2438.

FOR SALE, OLDER DELUXE model Moffat range, excellent condition. Closest $80 takes it. 479-6035.

ONE BRAND NEW HARVEST gold dishwasher, $320. 388-7421, 9 to 4 p.m.

NATURAL GAS, 4-BURNER DEluxe stove with grill. $125. 592-1517.

97 FURNITURE

MATTRESSES
39" mattress and box spring starting at $79.95. Sofa and chair starting $229.95. Complete furnishings in stock. ACTIVE FURNITURE DISTRIBUTORS, 5664 David St. 382-8274.

MUST SELL OLDER QUALITY furniture, some antiques. Oak bookcase, $225. Oak washstand, $75. Burl walnut cupboard, with Queen Anne legs, $225. Walnut marble top wash stand, $75. Blue velvet highback chair, $95. Large oval copper mirror, $55. Walnut armchair (needs reupholstering), $10. Open to offers. 430 Parry St. 383-1096.

BLONDE MAHOGANY TWIN bedroom suite, $150. Square tub wringer washer, $100. Brown 4-drawer dresser, $40. Two electric floor polishers, $25 each. One drop leaf wood kitchen table, $20. Small wood table, $10. Kirby Classic vacuum cleaner, 175. 658-5419.

COLONIAL COUCH AND CHAIR, frame in excellent condition, $60 or best offer. Three black end tables, $10. Double bed, headboard with shelves, $30 (no mattress). Emersn black and white T.V., works, $25. 383-6538.

WHITE BEDROOM SUITE AS new, queen-size posturepedic on casters, 2 night tables, triple dresser, morrored, $650, corner desk and chair, custom made, hand carved dogwood pattern in white, $450. 384-6649.

OLD ENGLISH FURNITURE
New shipment just in at RIGA UPHOLSTERY, Market Square, 383-7621.

MUST SELL
Living room furniture, bedroom furniture, kitchen suite, bathroom accessories, and other housenold items. $350 or offers, items also individually priced. 385-4517.

OLD WALNUT DRESSER AND bed frame, $40. Child's dresser desk, no mirror, $15. Small couch and long stool, $60. Old oak chest, painted white, $35. Large round walnut coffee table, $40. 479-8941.

MOVING — MUST SELL!
Chesterfield suite and recliner, $200; bedroom suite with new Posturepedic mattress (double) $200; chrome dining set $40. All in good condition. 385-4022.

WE'VE DECIDED TO DO WHAT you've been asking for. 10% off most furniture and 20% off all Capiz lamps. Now open Friday night and Sundays, Chula's, No. 49 Market Square, 382-4931.

MUST SELL. CUSTOM-MADE love seats, one $185; one $150. Two Dellcraft mahogany end tables, $75 each. Two lamps, $25 each. 383-1424.

LOFT BED — 5' 5" HIGH. BOOKshelves, table and bench located underneath. Spacesaver. Suitable for children or adults. 598-5868, after 6 p.m.

BREAKFAST TABLE AND 2 chairs, chrome with wood, arborite top. As new, $85. 658-5872 after 5 p.m.

MOVING. WESTERN SOFA AND chair naugahyde, sofa converts to lounge, excellent condition, $195. 479-8531.

ALMOST NEW COLONIAL style bunk beds, $150. Call 383-8567, 9 a.m.- 6 p.m. or 382-5733, anytime.

HIDE-A-BEDS
(PRIVATE)
385-8388, 388-6275 pager 732 anytime.

SOFA BED AND MATCHING chair, leather recliner, platform rocker, black and white combination. 388-5096.

ROUND SMOKED GLASS TOP dinette suite, 4 chairs, chrome base, hardly used. $300 or best offer. Phone 477-5363 or 477-9778.

BED CHESTERFIELD AND chair, also black recliner. Phone 388-4563 or 385-2004.

BRAND NEW, NEVER USED Royal Medic posturamic double mattress and box springs. 382-9830.

VANITY DRESSER, $25. PIANO $390. Both in good condition. Phone 595-4968 or 595-1880.

CUSTOM BEDS
Captain's $120, mate's $115, bunks $100. 479-7400.

2 YEARS OLD, 4-PIECE BEDroom suite including Queensize bed. $400 or best offer. 385-5181.

60" TEAK BUFFET, $250; 4 BASket weave and chrome chairs. 656-4646.

HIGHBACK, OATMEAL, TWEED, chesterfield, chair and loveseat, $825. 656-4646.

GOLD MEDITERRANEAN STYLE chesterfield and chair, very good condition, $200. 592-2395.

SINGLE BED, GOOD CONDItion, Hi-Fi and radio combination. 477-2626, after 4.

97 FURNITURE

MATTRESSES
INVEST IN THE BEST
INVEST IN REST
B.F. Goodrich foam rubber mattresses guaranteed for 20 years. Latex foam rubber automatically adjusts to variations in weight giving even support the full length of the spine. They are comfortable, cool, hygenic and are made in a fire retardant ticking. 3'3", $119 — 4'6", $139 — Queen, $179 — King, $269. Box springs to match. Polyfoam mattress topper pads, single $8.55, double $11.85, Queen $14, King $17.75. Angle iron bed frames with rug rollers $24.
IMMEDIATE DELIVERY
GREGG FURNITURE
2300 Douglas 388-7365

VILAS
GENUINE
VILAS FURNITURE
WE SHIP
Anywhere in B.C.
Brochure on Request
NOW ON DISPLAY
All new Emberglow finish
CONTINENTAL FURNITURE
716 Johnson St. 386-2458

RECOVER NOW
Come to the largest showroom of upholstery fabrics and supplies on the Island at best prices. We cover any types of furniture, home or office. Pick up the phone and have our home consultant give you a free estimate on any of your upholstery needs in the comfort of your own home. All work guaranteed. For appointment call Tillicum Furniture, 478-0522, 2612 Sooke Rd. near Jacklin.

SAGERS MAPLE SHOPS 386-3841 1802 GOVERNMENT
Victoria's Largest Selection of COLONIAL FURNISHINGS

LARGE BEDROOM SUITE, FOR sale, fairly new, $175 or best offer. 383-3885.

SOFA AND CHAIR, HASSOCK, kitchen table and chairs, lamp, dresser, mirror. 384-6585.

98 TV, STEREO, RADIO SALES and SERVICE

RENT TO OWN
1977 20"
ELECTROHOME
COLOR TV
NOTE: Rent to own also available for 26" console TV.
3 year warranty on all parts and labour and 6 year warranty plan on the picture tube. Call.
CITY CENTRE TV
OPEN 10 A.M. — 9 P.M.
6 DAYS A WEEK
477-6971
Next to K Mart in the Mall

COLOR TV SERVICE
Overhaul SPECIAL $59.95 plus parts (we make this offer once each year). Butler Brothers Television Service 383-6911

MAIS
FURNITURE and APPLIANCES
RENT
Color or Black-White
TV's at PENNIES per day
385-2435 1821 Cook

PHILCO 14" PORTABLE TV, EXCELLENT CONDITION, $50.

PROLINEAR STEREO COMPONENT SYSTEM, FM-AM, SACRIFICE AT $400. 383-1961.

CAV ELECTRONICS LTD.
755 YATES STREET
MARANTZ, YAMAHA, DUAL
DAHLQUIST, SAE, TEAC, BIC
388-6564

TV RENTALS
14-20" Colour—
Colortron
3180 HARRIET 383-9113

HITACHI LUMINAR I 20" COLour portable TV with remote control. Mid band built in. Summer special, $669.95.
ATLAS STEREO AND TV
763 Fort St. 385-2712

HITACHI COMPONENT SYSTEM, AM-FM, built-in record player, separate 8 track, and Sony cassette, 4 speakers. Asking $625. 2246 Beach Drive. Phone 592-6872.

HITACHI, PHILIPS, NORESCO, Dual. Shop around and compare. We service what we sell. ELECTRON TV SALES and SERVICE. 100 Burnside W. 383-5432.

HELP — 100 MANY COLOUR TVs taken in trade — come in — make an offer. City Centre TVs, Kmart Mall, 477-6971.

AM-SSB CB. TRC 47. D.O.C. approved. Excellent condition. Asking $200. Phone before 3 p.m. 652-4206.

YAMAHA
800 series amp and separate tuner, brand new, $800. Sell for $575. 382-7908, 592-1921, anytime.

ZENITH CHROMACOLOR II T.V., $500 or best offer. 482-8276, ask for Dennis, between 1 and 9 p.m.

PIONEER TURNTABLE, AMX receiver, amplifier, for sale, $225. 477-3953.

VIKING STEREO COMPONENT for sale, excellent condition. 598-7312 after 5 p.m.

SONY AMPLIFIER 200 WATTS, model 1130, $400 or offers. Like new. 386-0726.

TWO 6-CHANNEL MOBILE telephones. Like new. $850 each. 478-4334.

COMPONENT STEREO, REVOX A-77, ERA, Dyaco 400; phase Linear 200, pro-linear 100. 598-6392.

CONNOISSEUR TURNTABLE, $250 new, 1 year old, price $125. 642-4559.

STEREO COMPONENT SYSTEM, cost $120 three months ago, sacrifice $65. 384-5827.

AKAI AA 1030 TUNER AMP. SANsui LM-330 Speakers. $700. 383-6558.

SONY STEREO, $300. 388-9719.

MARANTZ 1120 AMP, 60 WATTS per channel, RMS. Offers. 478-2744.

14" SOLID STATE BRENTWOOD colour TV best offer. 383-8510.

19" B-W PANASONIC PORTABLE TV, 383-7485.

9" HITACHI PORTABLE AC-DC color TV, $275. 388-7770, evenings.

99 GROCERIES, MEAT and PRODUCE

YOUNG BEETS FOR CANNING, etc. 656-5002.

BLACK CURRENTS, READY picked, .65c a lb. 385-3044.

99 GROCERIES, MEAT and PRODUCE

SUMMER MEAT SPECIAL
50 lb. barbeque pack, excellent for summer barbeques—
20 lb. chuck stak, 10 lb. hamburger patties. 10 lbs. frying chicken, 3 lbs. pork chop, 3 lbs. wieners, 4 lbs. pork sausage. $49.95.
Grade A aged super hinds, $1.25 a lb. cut and wrapped.
Alberta Meat Distributors, 1811 Cook St. 383-3012 383-8552.

"MEAT" AT McCOLLS
Grade A sides of beef 99c lb. Black Puddings, Slicing Sausage, White Puddings, Haggis.
PARLIAMENT MEWS
Ste. 5-230 Menzies St. 382-1611

CHERRIES
Lamberts starting approx. July 25th. Orders taken now. Saanich Orchards. 652-2009.

BLUEBERRIES — WHOLESALE prices 500 minimum, P.O. Box 46273, Postal Station G, Vancouver, V6R 4G6, 270-2443.

RASPBERRIES, READY picked. Red currants and blueberries, too. Advance order. 386-0934.

TOMATOES FOR SALE, 40c LB. Quantities over 20 lb, 35c lb. 6432 Pat Bay Hwy.

LOGANBERRIES, $6.50 A CRATE. Loganberry jam and wine berries. 55c a lb. 652-2046.

FOR OKANAGAN FRUIT
Bill Bayley's Garden Centre, 3 locations. 478-8822.

CANNING TOMATOES, 20 LB. case — $4.50 at 3965 Shelbourne Street.

WANTED: SMALL QUANTITY Cascades and loganberries, picked. 383-9477 after 5.

CULL POTATOES, $25 PER TON or $2 per sack. Michell Brothers, 3015 Island View Road.

BILL BAYLEY WILL BUY your local produce. 478-8822.

100 MISCELLANEOUS FOR SALE

SIMMONS BEAUTYREST Quintessence king-sized bed, new cost $890, mattress near new, $375. Near new Electrolux AP100 with powerhead, new cost. $349, save at $200. 478-5449.

ELECTRIC POWER PLANT (7500 watts) as new, fully automatic power on demand, ideal for reserve power, also marine, replacement cost Approx. $6,000, will sell complete, $3,900 or best offer. Phone 652-3566.

EIGHT-LIGHT CHANDELIER with prism, $75; older treadle sewing machine, $79.50; blanket box, $60. Mel's Bargains, 3460 Quadra, 384-3152, Closed Mondays, Chargex available.

OLDER MODEL G.E. WALL oven, counter top surface unit and Frigidaire, all in working condition. Also G.E. washer and dryer needing some work. Offers on any or all. Phone 477-3297.

GOLD SEMI-SHAG RUG WITH underpad, 12x9', $50; double bed, $25; exercise bike, new condition, $25; records, 78's, Classical, some rare items, offers. 598-2228.

FOR SALE: INGLIS WASHER and dryer, Harvest Gold, excellent condition, apartment size, $350. 9x15' carpet, plus underlay, $40. Excellent condition. 385-8166 evenings.

GOLD COUCH AND CHAIR; 9X12 green shag rug with fringe, $125; 8x10 white shag rug, $75. All as new; top loading dishwasher, white, excellent condition, $150. 595-6158.

BILLIARD TABLES
Three 6x12 Brunswick billiard tables. Used 4x8, 16 ft. National Shuffleboard. Automatic Music Co., 1923 Quadra. 384-7732.

BRASS COAL LAMP $40; 3 OLD French pastel pictures $25 each; 3 very old hat pins, very old Locket $25; 2 large fur collar pieces. 598-4872.

SUMMER SALT NOW ON. 2 weeks only. Washers, dryers and ranges for sale. Fully guaranteed for 6 months. From $75. Free delivery. 1729 Cook St. 385-2033.

8-PIECE WALNUT DINING room suite, Victorian Chaise lounge, pine desk, cook stove, Hibernia Antiques. 1016 Fort St. 386-0911.

HIDE AWAY LOUNGE SEALEY Posturepedic mattress, dark brown upholstery, like new, $300. Western Riding Saddle, excellent condition, $125. 652-2350.

VICTORIAN SIDEBOARD, TWO sets of four oak chairs, cedar chest, china cabinet with leaded glass windows, set of bamboo curtains. 474-1845.

20" COLORED TV, 10 MONTHS old, $375, black swivel chair, $50 new dressing table $90, mattress, boxspring and frame 4'6", $140 or near offer. 598-7939.

ASSORTED DRAPERIES AND curtains, quilted antique satin bedspread, double or king size. 477-7166.

WHO SAYS VICTORIA PRICES are high? New pallet jacks, all sizes in stock, $379. Island Forklift Sales Ltd., 740 Princess, 383-2911.

NEW AND USED CHAIN-LINK gates, posts, fitting, roll ends. 2074 Henry Ave., Sidney. 656-1813. 384-8332.

VIKING STOVE, $125. COLDSPOT fridge, $100. 5 year crib, $25. Draperies, lamps, bikes, misc. 477-5547.

IN NEW CONDITION, POWERful Kirby vacuum with Handy Butler and shampooer. Moved. 474-1741.

TYRONE CRYSTAL AND A number of books, all classics including four volumes of Shakespeare. 383-6794.

3 SPACE HEATERS, $40. ZENITH oil stove, tank and stand, $50. Bed chesterfield, $15. Screen doors, $20. 656-6428.

J. R. PIPES
Business Systems
Office Supplies
1121 Fort 386-7728

6'X12' NATIONAL PROFESsional pool table, cover, all accessories. $2,000 or trade for smaller table. 537-5149, 537-2823.

WRINGER WASHING MACHINE, good working condition, $35. Large metal trunk, $20. 383-0264, evenings.

CONTENTS OF HOUSE FOR sale, also mechanics and carpentry tools. 2998 Colquitz Avenue, after 6 p.m. daily.

HOBART DISHWASHER, harvest gold, portable, rinse and hold cycle. Moved to apartment. Phone after 5:30 p.m. 386-6516.

MOVING DROP BACK LOUNGE $50. Man's 3 speed bike $45, excellent condition, also other items. 479-5348.

ENGAGEMENT AND WEDDING ring, $125; Baycrest, light and portable, black and white TV, $35. 595-2018, after 5:30.

MOFFAT WASHER AND DRYER and Kenmore washer and dryer in good condition. Phone Jim's Appliances 388-5363 anytime.

CHILD'S BUGGY AND stroller, $70; crib, $15; highchair, $45, all in good condition. 383-8510.

ONE CASH REGISTER; ONE 12' freezer; one 12' four-deck dairy case, no motor. Offers. 479-4619.

MOVING VAN FREIGHT BOX, 14', lined inside, good condition, 383-1328.

BLACK AND DECKER HEDGE trimmer, 16", scythe 26"; Floater jacket, medium, as new. 479-6745.

DANISH CHESTERFIELD, LIKE new, $85. 4-man heavy duty rubber raft, $35. 384-1667.

VIKING RANGE, ROTISSIERE, $50. Westinghouse 17 cu. ft. freezer. Medox camera. 478-2044.

DRYWALL HAND TOOLS. Kives, scrapers, pole sanders. New. 598-7725, 652-2768.

5' STANDARD OFFICE DESK, all metal with arborite top, like new. 477-3666.

VIKING WRINGER WASHER, square, like new, $75. Phone 383-6181.

FOR SALE. 18 INCH CERTIFIED barn shakes. Lundstrom shakes 746-3496.

BABY BUGGY FOR SALE, THIStle brand, good condition, $35, 388-4793.

NEW AND USED WOODEN BARrels, plastic pails, steel drums. 383-1328.

HIDE-A-BED, EXCELLENT CONdition, casters, $185. 36"x28" beveled mirror, $20. 388-6098.

BROWN VINYL BEAN BAG chair, $20. Iron, $20. Ironing board, $20. 388-9719.

TORO LAWNMOWER, $75; HAND reel mower, $20. Phone 652-3566.

100 MISCELLANEOUS FOR SALE

KILSHAWS
1115 Fort St.
25 SINGER SEWING MACHINES
8 ELEC. RANGES
Estate Oak FURNISHINGS
FRIDAY 7 p.m
AUCTION
Open daily for your inspection.
384-6441

WAREHOUSE CLEARANCES
1 new round table with 4 high-back cane chairs, solid maple, reg. $691 — $497. 1 new brown vinyl recliner, reg. $189 — $127. 1 new gold swivel rocker, reg. $269—$187. 1 new loveseat drop-arm sleeper, reg. $299 — $197. 1 used RCA 25" colour console, working condition, $120. 1 new solid maple corner china cabinet, reg. $489 — $347. 1 used sofa, chair and ottoman, blue floral, good shape, $150. 1 new dark pine solid end table, freight damage, reg. $94.50 — $49. 1 new Spanish bedroom suite with 2 mirrors, reg. $937 — $697. 1 new solid oak round dining table with leaf, reg. $349 — $187. 1 new 54" Grange mattress and box spring, slightly soiled, reg. $249 — $167. 9' teak showcase with 20 drawers plus storage, ideal for your garage or ?? — $197.
Tillicum Warehouse Sales
824 Johnson 388-6613

Compton's Pottery
CLOSING OUT SALE
Pottery and contents — kilns, bricks, wheel, chemicals, etc. Finished pots, stationery and jewellery, display fixtures. All at Compton's Pottery, McDonald's Farm, Cordova Bay Road. 598-3582, evenings.

RENT COLOR TV
$19.95 Per Month
Deluxe Model. Automatic Features
388-6264
Open Weeknights till 9 p.m.
Sat. to 6 p.m. Sun noon-5 p.m.
The Traders
388-6264 715 Finlayson

Mel's BARGAINS
USED FURNITURE
Day bed, $34.50, 3-piece walnut bedroom suite, $199.50, deep freeze $175, walnut desk, $69.50. 3460 Quadra, 384-3152. Closed Mondays. Chargex available.

VICTORIA LAWNMOWER & MARINE
834 Johnson 386-8338 Victoria
2354 Beacon 656-4012 Sidney

PS
"THE PLASTIC SHOP"
2105 DOUGLAS ST., 386-1477. ONE STOP SHOPPING FOR ALL PLASTIC PRODUCTS, Industrial Plastics.

6'X6'X7' GREENHOUSE, CAN BE stored for the winter. Custom made Trundle bed with full twin mattresses. Bird cage. Older type portable record player. Brass record player stand. Mantle AM-FM radio. Kitchen-aid coffee grinder. Surgical neck stretcher. 658-8042.

FREEZERS
18 cubic foot chest type, $288.88. 17.5 upright freezers, $369. ACTIVE FURNITURE DISTRIBUTORS, 5664 David St. 382-8274.

PLANNING ON CANNING?
There's an informative book to help you "Canning My Mother Taught Me". Easy to follow canning methods. Mail $2 today to Box 1894, Winnipeg Man., R3C 3R2.

Major Appliances and Carpet at contractor prices.
McDONALDS SUPPLY
370 Gorge Rd. E 386-6745

GIANT ANTIQUE, BOTTLE AND Collectable Show and Sale. July 30th and 31st. 10 a.m.-5 p.m., Juan de Fuca Curling Rink, 1767 Island Highway. Free Admission.

EIGHT-LIGHT CHANDELIER with prisom, $75; older treadle sewing machine, $79.50; blanket box, $60. Mel's Bargains, 3460 Quadra, 384-3152. Closed Mondays. Chargex available.

DRILL PRESS SALE. 5-SPEED Bench Star 16, ½", $199.50; Jet 13R, ½" drill press, $214.50; G.L. 14, 12 speed, ⅝" drill press, $249.50. John Stefaniec Ltd., 2021 Douglas St. 384-1027.

MEN'S 10-SPEED RALEIGH, $30. Singer portable sewing machine, $30. Roof racks for compact, $10. Two bucket seats, $10. 383-8753, 477-3532, after 5:30.

MOVING — MUST SELL: NEW solid teak twelve drawer dresser, $275. Queen-size bed, $170. Arm chair, $80. Table and four chairs, $80. Phone 595-1936, after 5:30.

THREE-YEAR-OLD FRIDGE, separate freezer compartment, Harvest Gold, excellent condition, $250. 477-5432, after 5.

STEAMER TRUNK, ROLL-A-WAY bed, wheelbarrow, step ladder, all excellent condition. 652-5675.

LOTS OF GOOD USED PALLET jacks, $125 to $190. Island Forklift Sales Ltd., 740 Princess, 383-2911.

30" MOFFAT RANGE, WHITE, $150. Component stereo stand, $30; hair dryer. 595-4834.

BRICKS
Used red bricks, cleaned 24c each. Phone 388-9079.

KITCHENAID DISHWASHER, gold, like new, $350. Phone 595-5232.

2 DOOR FRIDGE, $195. ELECtric stove with rotisserator, $125. 477-0695.

CARPET TREND
corner of Skinner and Langford (Vic West). 386-7501.

SLATE POOL TABLES FROM $575 and shuffle boards L. G. K. Enterprises. 478-8559.

KENMORE FRIDGE AND KENmore stove with continuous clean oven. Call 592-3530.

DIAMOND WEDDING RING SET, almost new. Replacement value, $2350; $1950. Phone 474-1637.

LIVING ROOM FURNITURE AND tapestry for sale, reasonable prices, 595-3914.

DISHWASHER, LADY KENmore. convertible, 3 years old, excellent condition, $225. 384-0073.

OUTDOOR INCINERATOR BARrels, ready to use. Free delivery. $5.95. 383-1328.

TODAY'S CROSSWORD PUZZLE

ACROSS
1 Hour-related
6 Tobacco product
11 According to: 2 words
14 Expiate
15 The ending
16 Storage place
17 Man -- --- combat
18 Disabled
20 Retort
22 Kind of stand
23 Maryland college: Abbr.
25 Amphitheater space
28 Small lake
29 Man's nickname
30 Make believe
32 Protection against cold
34 Make wet
39 Least troublesome
42 Kind of hay
43 More depressing
45 Athel tree
46 Greets in a way
49 Timetable abbr.
50 Business arrangement
54 Residence
55 Purse items
56 Made a booboo
58 Begin to grow
60 Red-headed person: Slang
63 Bessemer process product
66 --- - glance
67 Not a ----: no one
68 Rag
69 Actress Myrna ---
70 Secretary of -----
71 Birds

DOWN
1 Bonnet
2 N. American Indian
3 Kind of facial feature: 2 words
4 Pineapple
5 Telescope part
6 Stick
7 Turkish inns
8 Opal, for one
9 Top legal men: Abbr.
10 Express reproof
11 Treat badly
12 Vessel
13 Scheme: Slang
19 Animal
21 Hitler's creation
23 Pleaded with
24 Of the sun
26 In good order
27 Not in favor
30 Looks searchingly
31 French author
33 By way of
35 Go to ruin
36 Very strong
37 "----- Goes My Heart"
38 Peeping Toms
40 Old Asiatic kingdom
41 Tissue
44 Expires 2 words
47 Overturn
48 Go astray
50 Transferable design
51 Helicon name
52 Finery
53 Gaelic sea god
55 ----- Hebrides
57 " • • I say!"
59 Bone· Prefix
61 "Hush"
62 Done -- - tee
64 Language Comb form
65 Canada's Mr. Pearson

PAROL GABS SPAN
ENATE ACRO OLIO
EDITORSHIP LADS
SELENE EMPLOYEE
BRAND SEA ADS
TRI ROAD DOT
TER DIMES SUPER
LADD RENTS TARO
EPSOM STAYS RID
GOT SIRE TEE
CHA ORE DITCH
RUMINANT ATHENS
AMPS CLEANLINEN
MOLT EAST EMOTE
PRES RITE SENSE

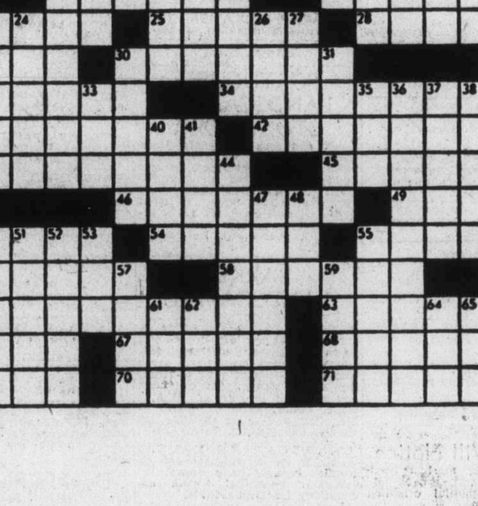

118

By R. A. POWER

100 MISCELLANEOUS FOR SALE

BARGAIN ANNEX
USED
Krohler 3-piece Colonial chesterfield $625
Hide-a-beds NEW $399
Hide-a-beds USED, from $149.95
Roll-a-way 36" cot $59.95
3-pc bedroom suite
4-dr. chest, D-dresser and mirror, head and foot board $159.95
3-3 mattress and box spring, used, from $39.95
Dinette sets, new and used $49.95
4-dr. walnut-finish chests, from $49.95
3-piece sectional $99.95
39" Mahogany bed $39.95
Step and coffee tables, from $14.95
Lamps, from $7.50
Teak buffet and hutch $459.95
Recliners, new and used, from $59.95
3-seater Danish sofa $149.95
Trade-ins accepted
Come and Browse Around
FREE DELIVERY
A DIVISION OF
STANDARD FURNITURE
753 VIEW ST.
382-5111

COLOR TV
MONTHLY PAYMENTS
Start in November!
3 FULL YEARS WARRANTY
3 Full years
All Parts and Labor!
16" deluxe portable $399.95
$20 Down $16.29 Per Month
18" Deluxe portable $449.95
$20 Down $18.50 Per Month
20" Table Model TV $489.95
$25 Down and $19.93 Per Month
26" Deluxe Consol Style $599.95
$25 Down and $24.66 Per month
20" Remote Control Set $788
$25 Down and $32.69 Per Month
26" Deluxe with Rem. Control $998
$25 Down and $42.08 Per Month
34 Monthly Payments Starting November
The Traders
388-6264 715 Finlayson

BEAT THE HIGH PRICE, LAWN mowers repaired, locks repaired, used lawn mowers for sale, mini bike engines repaired. 479-3268.

WOODWARD'S "CUT AND VAC" rotary lawnmower. Rear bagger. $159.50. 592-6137.

100 MISCELLANEOUS FOR SALE

EATON'S WAREHOUSE STORE
749 View St.

ELECTRONIC HOBBYISTS TEST equipment for sale. Heathkit 10-103 scope, IM-17 V.O.M., IT-12 signal tracer, IT-28 Capacitor checker, IT-121 Transistor checker, IG-102 R.F. Generator, IG-72 Audio generator, Conar 1-224 UK tube tester, 1-230 UK signal tracer, 1-201 UK substitution box, all as new, phone 598-4473.

RIGA HAS IT
25% off all "Citex" fabrics on upholstery work ordered this month.
For in home estimates call RIGA UPHOLSTERY, 383-7621.
NOW IN MARKET SQUARE

WASHERS - DRYERS
Rebuilt, guaranteed, free delivery. Also: Inglis, Kenmore, Whirlpool and Maytag washers and dryers wanted, working or not. Ralph's Appliance Repairs, 479-7824. Mon.-Sat. 9 a.m.-7 p.m.

COLONIAL CHESTERFIELD AND swivel rocker, $150. Open arm rocking chair with cover, $35. Dresser with mirror, $25. Double sized roll-away cot, $25. Loveseat hide-a-bed, $60. Table and 4 chairs, $15. 479-9608.

SWIMMING POOL
New 40'x18', fully equipped, $2,100, can finance. 9" black and white TV, $100. Maple desk, $125. Small, cast, pot belly stove, $30. Metal hospital room divider, $20. 477-2739.

PORCH SALE: PRAM, stroller, car bed, hi-chair, potty chair, infants clothing and shoes to five years, women's 10-14, suits, dresses, pants, coats, some all wool, some 1940 styles 592-9397.

UNIVERSAL TRADING CENTRE
584 Johnson, Upstairs Warehouse Bargains. Tools, furniture, antiques, curios, glasswear, pictures, stereos, cameras and jewellery. 383-9512. We Buy, Sell and Trade.

APARTMENT SIZE 8-PC. DINING room suite, red maple vilas hutch; buffet, tea server, maple finish table, four chairs with velvet cushions, $350. 598-8289 after 6.

USED RESTAURANT BOOTH and tables, stools, chairs for sale. Good condition. Best offer! 477-8920.

WATERBEDS
478-7345 DAY OR NIGHT

REFRIGERATORS
10 cu. ft. apartment-size Admiral, gold, builder's surplus at cost, $275. Phone 595-2434 or 479-6486.

SECURITY CHAIN AND CABLE. Ideal for bikes.
PRICE'S LOCK AND SAFE LTD.
847 Fort Street 384-4105

VERY LARGE BEAUTIFUL WALnut desk, $300; steno chair, $40. To view call Ms. Palfrey, 388-4271.
J. H. WHITTOME CO. LTD.

CHILDREN'S SAND BOXES, 4'x4'x8" with sand $15. Delivered. 383-0974.

MOVING — MUST SELL NEW Electrolux vacuum with power head. 474-1741.

CARRIER AIR CONDITIONER. Year old, reasonable. Call after 6. 382-4683.

TWO 5 WATTS 6 CHANNEL CB walkie talkies. 478-8437.

WRINGER WASHING MACHINE, good condition, $50. 388-5724.

4 HARNESS TABLE LOOM, $125, Excellent condition. 385-7171.

4 ANTIQUE DINING ROOM chairs. 477-9335.

DIAMOND ENGAGEMENT RING, new. 388-5363.

100 MISCELLANEOUS FOR SALE

SAVE 30%
On new furniture. 2 pc. Chesterfield suites $439.00 to $499.00. Hide-a-bed, $299.00. Swivel rocker $159.00. Duncan Phyfe drop leaf table and 4 chairs, $358.00. Larger table with 6 chairs, $462.50. Round rock maple table and 4 chairs, $459.00. Corner china cabinets, maple or walnut, $314.00. Complete bedroom suites $249.00 to $659.95. Single beds $39.95 to $149.00. Chest of drawers $39.00 to $149.00. Dressers, $69.00 to $149.00. Wardrobes $79.00 to $139.00. Nite tables $14.95 to $49.95. Kitchen sets, 3 pc. $49.95, 5 pc., $69.00 to $119.00, 7 pcs., $95.00 to $159.00. Vacuum cleaners $29.95 to $79.00. 9x12 rugs $19.00 to $99.00. Shell oil furnace as new complete with tank and duct work $599.00. Use your Chargex or Mastercharge.
PANDORA FURNITURE LTD.
New and Used Furniture
1050 Pandora Ave. 386-6319

MOVING SALE — SUPER LOW discount prices on brand new chesterfield suites, sofa beds, recliners and chairs, dining and dinette suites, bedroom groupings, mattress and box spring sets, selection of occassional furniture such as chest of drawers, corner whatnots, plant stands, desks, dressers etc., also solid wood maple finisn furniture for dining and bedroom, French Provincial white and gold pieces, refrigerators, freezers, dishwashers, ranges, micro-ranges, colour television, builders and contractors inquiries invited, easy budget terms on approved credit. Open daily 9:30 a.m.-5:30 p.m. Friday evening 'til 9 p.m. Apply in person 704 View St. Basement Norwood Home Furnishing Sales.

FOR SALE: 1 BEIGE BATHTUB; 1 beige toilet; 1 white washbasin; 1 white toilet; 1 double cement laundry tub and stand; 1 folding shower door; 1 white and gold 5'5" marble basin; 1 8-track player, 2 speakers; 1 Electra E.S.T. 1000. AM-FM stereo tuner; 1 Eelectra Super 50 amplifier. 477-3725.

ANTIQUE BRASS TRAYS AND stand. Car-top carrier. 5-lb. boat anchor. Coldpack canner. Electric frying pan. Deep fryer. 5-gallon waterpack. Pack sack. Pup tent. Coleman cooler and lantern. 479-1318.

SOLID OAK EUROPEAN CHINA cabinet with solid brass fittings. Victorian sofa, bedroom suite, stove, vacuum. Electric guitar with amplifier, lamps, plants, rugs, 4' diameter table with six chairs etc. 595-6525.

ONE TREADLE SINGER MAchine, electric Centennial model Singer, both excellent condition, offers. Large bar for rec room, $40. Cabinet slim line radio, record player, $60. Box assorted size plant pots, $5. 595-2376.

PARLOUR STOVE, $90; OCcasional chair, $25; black and white TV, $35; console sewing machine, $50; one 48" baseboard heater, $20; baby buggy, $35; deepfreeze, $120; several pictures; one canning set. 386-9772.

UNUSED 5 GALLON WET-DRY aqua-vac vacuum cleaner. Ideal for picking up leaves and dirt on outside carpeting and sundecks. Current retail price, $65. Will sell for $40. Please phone 652-3815.

1 HOOVER WASHER, SPIN dryer, white in colour, 3 years old, stored for 2, good shape, 1 G.E. floor and rug power sweeper, green in colour, 2 years old, good shape, offers. 384-0835 after 5.

FREEZER BAGS — 2 oz. to 75 lbs. New stock in at THE PLASTIC SHOP, Industrial Plastics Ltd., 2105 Douglas St., Victoria, 386-1477 or 460 Wallace St., Nanaimo. 753-0114.

NEW SIMMONS HIDE-A-BED. $300 or offers, 385-5550 after 7 p.m.

103 MISCELLANEOUS WANTED

WANTED: ONE 20' TO 24' HERring skiff with side ballast. Contact T. Davies, 388-9181, 477-0511.

103 MISCELLANEOUS WANTED

LUNDS
AUCTIONS
Tuesday — 7 p.m.
Friday — 1:30 p.m.
APPRAISALS
For All Purpose
386-3308

WE WANT YOUR GUN RIFLE, SHOTGUN OR HANDGUN
CASH FOR ALL MODELS
Robinson's

Since 1929
VANCOUVER ISLAND'S LARGEST GUN SELECTION
1307 BROAD 385-3429

QUESTION?
Is there anyone interested in buying old pocket knives — daggers — swords and the like —
ANSWER!
INTERNATIONAL KNIVES
874 YATES ST. 383-2422
(Across from the Post Office)

THE SALVATION ARMY Needs your re-usable clothing, furniture and household goods. "Help us to help others." Family Thrift Stores. Victoria, Sidney and Langford. For pickup — 386-3295.

WASHERS - DRYERS
Cash paid for Inglis,Kenmore, Whirlpool and Maytag washers and dryers working or not. Ralph's Appliance Repairs, 479-7824 'til 7 p.m.

24"-30" RANGES
Up to 15 yrs, working or not. Ralph's Appliance Repairs, 479-7824, 9 a.m.-7 p.m.

BOOKCASES, DRAPES AND sheers, 84" length; queen size box spring and mattress on casters, oak night tables, 4 captains chairs and table (maple). 478-7956.

LOOKING FOR BOOTHS CHINA made in England. Blue British scenery. No. A8024, Please call collect after 5, 206-885-6453.

WANTED: USED CARPETING to replace soiled bedroom carpet in apartments. Gold preferred (also red for corridors). 652-3566.

HOUSEHOLD EFFECTS WANTED, you have it, we'll buy it for cash. Esquimalt Trading and Thrift, 388-6542.

CHESTERFIELD OR TWO matching loveseats, coffee and end tables. Drapes to cover, 30'. 592-7064.

I NEED OLD STOVES, OLD wood working tools, old wood chairs and tables, old metal beds, etc. 479-2684.

OLD CAR BATTERIES, RADIATORS, copper, brass, lead. 383-1328. 526 David.

IF YOU ARE MOVING AND have any furniture please call 595-7567 or 383-8311.

OLD WOODEN ICE BOX AND round oak table, wanted, 383-0405, 386-0911.

CASH PAID FOR WHOLE households and individual items. Attica, 384-1644.

NEED 10 BAGS OF CEMENT, 4x8 sheets of 3/8 or 1/2" plywood and roofing paper. 388-5869.

WANTED: SWORD CANES, CANE guns and fancy or unusual walking sticks and canes. 598-2327.

OLD PAINTINGS WANTED, INcluding damaged ones. Also picture frames, 382-4636.

SELL OLD BOOKS TO THE Haunted Bookshop. 382-1427.

WANTED: 2000' OF USED 1½ OR 2" steel pipe, 479-7843.

FRIDGES AND FREEZERS bought. 598-7422. All-Temp.

USED CANOE WANTED, REAsonable. 384-4708.

WANTED: COMFORTABLE queen-sized bed, 656-6363.

109 MISCELLANOUS TO RENT

WHY BUY? ... AND MAKE A MISTAKE. Telephone Answering Machine Rentals at INTERCONNECT 384-0511

SAWYER SEWING CENTRE RENT TO OWN — Domestic and Industrial sewing machines 840 FORT 388-6728

115 SWAPS

30' MONK CRUISER
Will trade fully-equipped Monk Cruiser, built in 1958, for equivalent value or equity in real estate. Vessel worth $25,000. 479-4594.

1976 280 Z 2+2, WITH AIR, MAGS, radar detector, 15,000 miles. For your '76 Jimmy, Blazer, Ramcharger, with V-8, automatic. New is $10,000. 388-4334, Mr. Owens.

$9000 EQUITY IN REVENUE property for boat, truck and camper, motor home or van. 5 to 8 p.m., 598-5537, 383-7343.

REMINGTON 308 WOODMASTER model 742, and Bushnell Scopechief IV, 4 power command post, for 14' Sportspal canoe. 595-3793.

PROFESSIONAL PAINTING, INterior-exterior, for late model car, 658-8192.

ALMOST NEW COUCH AND chair, gold. Will sell or swap for piano. 595-6158.

116 COINS and STAMPS

FORT STAMPS, FORMERLY Kents, now located at 841 Fort Street. 386-1912. Buy, sell and trade.

117 ARTS and ANTIQUES

1930 MOFFAT ELECTRIC STOVE with garbage burner, $700. Old Canadian organ, $325. Solid brass Aladdin lamp, $350. Old bow front bureau, $150. Old triple mirrored dresser, $135. Large table lamp, $20. Very large old mahogany bureau, $160. 385-0326.

VISIT HIBERNIA ANTIQUES, 1016 Fort St. specializing in Canadiana Art Glass, Prints, Militeria. 386-0911.

STAINED GLASS
Set of 6 Art Nouveau bevel and stained glass windows. Attica, 384-1644.

QUALITY, QUANTITY ANTIQUES for everyone. Attica, open 7 days a week, 384-1644.

WANTED: WOODCUTS, PRINTS by W. J. Phillips, Box 48862, Vancouver. V7X 1J1.

COLLECTION OF BELLS, INcluding old church bell, $250 for all. 112-743-4246. Collect.

FURNITURE REPAIRED. ANtiques our specialty. 478-2539.

120 GARDEN SUPPLIES

VANCOUVER ISLANDS LARGest stock of new John Deere lawn and garden equipment. Good reconditioned trade-ins usually in stock. .1. Grieve Motors Ltd., 652-1642 days, 652-4192 evenings.

B.C. GREENHOUSE BUILDERS. Quality aluminum and glass greenhouses. Exhaust fans, automatic vent openers, etc. For brochures, information, write 783 Hutchinson or phone 385-2841, anytime.

UKRAINIAN CRAFTSMANSHIP. University student offers services covering all facilities of gardening. Larry 385-5550.

Fertilizer

COW MANURE FOR SALE 652-2026 or 652-1743. No Sunday calls, please

Plowing, Rotovating and Cultivating

DON'S TRACTOR SERVICE
477-3913
We rotovate, plow, cut grass and brush also, loading and hauling.

120 GARDEN SUPPLIES

Plowing, Rotovating and Cultivating

COOPER TRACTOR SERVICE 478-3143 or 477-5167
Grass or brush mowing, rotovating, loading, hauling, lot cleanup.

Topsoil, Rocks and Fill

SCREENED TOPSOIL WITH sand and manure $12 C.Y.
Minimum Delivery 6 C.Y.
Garden Sand $3 C.Y.
Plus Delivery
Sand — Fill
Road Gravel
Drain Rock
Crushed Rock
Bark Mulch — Fine ¾"-1½"
Bark Mulch — Coarse 1½"-3"
E. NIXON LTD.
Office 385-4431
Nights 479-1937
or 479-2995

TOP QUALITY SHREDDED TOPsoil, mixed with sand and manure, 10 to 14 yard loads, $8 per yard. Smaller amounts available. Peninsula Bulldozing. 479-1884.

SALE!!
No. 1 topsoil, screened, $9 yd. No. 2 topsoil, $6 yd. 12 yard load min. 652-3951, 652-1658.

NO. 1 SCREEN TOP SOIL, WITH sand and manure, 7 yds. for $65. 14 yds. $120, self pick up $9 a yard. 478-3322.

BEAUTIFUL GARDENS
Garden clean-up, maintenance and complete landscaping service 384-9972.

GRAVEL SUPPLIES (REASONable rates, free fill, delivery only. 478-2326, 478-2428.

VIRGIN SOIL
Shredded black peat soil, fast delivery, call A-1 383-1532.

BLACK PEAT SOIL BY THE sack. We deliver too! 382-2843.

No. 1 black top soil, 5 yard minimum. 384-4014, 595-4728.

SPECIAL 1 WEEK NO. 1 TOPsoil, 7 yards, $40. 595-0773.

WANTED: CLEAN FILL. 382-2462.

125 PETS and SUPPLIES

TROPICAL FINS AND FOLIAGE
2719 Quadra St.
385-1000
(Just north of Hillside)
33 GAL. AQUARIUM
Woodgrain or black frames. 36"Lx18Hx12"W.
ONLY $29.95
Salt Water Fish Specials
All Marine Fish 20% Off
Super Special!
4" Panther fish, $1.99
Fresh Water Fish Specials
Indian Glass Fish 2 — 87c
Bumble Bee Goby 3 — 87c
Glass Cat Fish 87c
Gold fish (1½-2") 4—87c

FREE TO GOOD HOME, FEmale, small Heinz 57 dog, 1½ years old. Good with children or anybody. Quiet. 383-2678 after 6 p.m.

ONE REGISTERED FEMALE german shepherd, four months old, gentle and loves children, $75. 595-2376.

WANTED, GOOD HOME FOR short-haired, white, 2-year-old, spayed female cat, very affectionate. 384-1865.

5-YEAR-OLD GOLDEN COCKER. Good watch dog and good with children. Free to good home. 478-7489.

YEAR OLD SPAYED FEMALE, sheltie cocker cross needs home with large yard, good with children. 385-5650.

TWO KITTENS FREE TO GOOD homes. Phone after 6 p.m., 478-2873.

REG. OLD ENGLISH SHEEPDOG puppies from Champion stock. Pets or show, 274-2866.

PUREBRED REGISTERED LAbrador puppies. From excellent stock. 748-1370.

REGISTERED OLD ENGLISH Sheep Dog puppies. Phone 246-4267 or 746-4332.

PUREBRED 1-YEAR-OLD Great Dane — male. Good home a must. 474-1265, after 6 p.m.

FREE THREE BLACK KITTENS 8 weeks old, housetrained. 642-4490 after 6 p.m.

SEALPOINT SIAMESE KITTENS, all healthy - vigourous - trained. 112-246-9537.

FREE TO GOOD HOME, 1 YEAR old, spayed, female border collie all shots, 478-7570.

KITTENS, 1 MALE, 3 FEMALES, free to good home, 383-2830 1228 Finlayson.

OLD ENGLISH SHEEP DOG, FEmale, 2 years old, purebred, $275. 385-4064.

FEMALE REGISTERED GERman Shepherd puppy. 592-0249.

KITTENS, FREE TO GOOD home, 598-7539.

BLACK AND WHITE DUTCH Rabbits, 4 mths, $5 each. 382-6708.

2 MALE, MALTIPOO, PUPPIES, $50. 595-4286.

WANTED: FEMALE POMERANian pup. Phone 642-3085.

ADORABLE KITTEN, SEEKS happy home. 477-0239, 477-3516.

BLACK LAB REGISTERED pups. Born June 2. 748-9206.

10-GALLON FISH TANK WITH accessories, $25. Phone 479-3842.

FREE KITTENS TO GOOD homes. Call 386-8026.

FREE KITTENS TO GOOD homes. Phone 479-8974.

3 BEAUTIFUL, PURE WHITE, blue eyed kittens, free. 385-5524.

128 LIVESTOCK SUPPLIES and EVENTS

HORSE SHOW
10th Annual Quarter Horse Show at Saanichton fairgrounds JULY 23 and 24. JULY 20th one day shows, JULY 21 and 22 a two day show. No spectator charge. Shows start at 8:30 a.m. for 5 full days. Come and see North America's favorite breed in action. For information 479-8461.

HORSE LOVERS HIDE-A-WAY
For sale or rent 12x68 Northwest mobile home. Full hook up and in its own cool spot amongst the trees at Cobble Hill. Horse stalls available. Full price $15,500. Phone (112) 743-4636, 1265 Chapman Rd.

MUST SELL 9 YEAR GREY-DAPple Reg. thoroughbred gelding 15.3-16.0 hands. Excellent event prospect, hunter-jumper 1st year green, clears 4'9" easily. Asking $2,000. Good comformation. Call 753-8482.

GENTLE QUARTER HORSE gelding about 15 hands and 11 years old, good on roads and trails western or English. Asking $450. Phone 652-1461 after 5.

REGISTERED QUARTER HORSE, yearling filly, reasonable to a good home, perfect child horse, English and western tack for sale, 1595 John Rd., Sidney.

TRAINING CAMP, 1 WEEK, LESsons horsemanship, lectures and movies, ideal for the green and intermediate riders. 479-6843.

HAY FOR SALE, $1.00 PER bale, also 16-month-old Charlious Bull. Cobble Hill, 743-9186.

DATE TO REMEMBER, AUGUST 13th, large barn dance, live band. 479-6843.

HAY AND STRAW FOR SALE. 652-2026, 652-1743. No Sunday calls, please

HAY FOR SALE. DELIVERIES arranged. Griers Farm Ltd., Duncan, 746-6550.

STABLE HELP WANTED. ROOM, board and pay. Year-round job. 652-3633.

BARRY ALLEN, GRADUATE farrier. Phone 478-5278 before 8:30 a.m. or after 6 p.m.

128 LIVESTOCK SUPPLIES and EVENTS

7 WEEK OLD PIGLETS, $40 each. 2 good unbred sows, $100 each. 6 week old leghorn pullets, $1.50 each. 642-5148.

FOR SALE. PART ARAB GELDing, 3 year old. Broke English-Western. Interested people only. 386-7496.

FIRST QUALITY HAY, LARGE weanar pigs, raw wool, grain fed lamb. Meadowbrook farm, 748-0030.

ROOM FOR BOARDING HORSES and riding, good location, 8 acres of fenced land, $50 a month, Call 658-1193.

REGISTERED ¾ ARAB MARE, 5 years old, $500. 6-year-old Appaloosa, $450. Thoroughbred mare, 8 years old, $400. 642-3693.

WANTED: 4-6 PONIES WITH handlers to rent for Union picnic this weekend Please phone 652-2249 or 652-3081.

REGISTERED HAMPSHIRE Ram, 4 years old, like to trade or for sale. 652-3433.

FOR SALE, GOOD HAY, $60 A ton, Ralph Michell, 6858 Pat Bay Hwy., 652-1582.

½ THOROUGHBRED YEARLING filly — already 15 h.h. Offers. 474-1565. 386-3841.

SCOTTSDALE STABLES, FULL board, box stalls, riding ring, pasture, 478-9969.

WANTED IMMEDIATELY: TWO-horse trailer, factory-built. Phone Dave, 478-2750.

GOOD-NATURED WELSH PONY, $350, with tack or best offer. 652-3843.

FOR SALE: 2-WHEELED SHOW cart, new wheels. With harness, $350. 652-4371.

REGISTERED HALF-ARAB BAY gelding, ten years, goes Western and English. 477-4435.

FOR SALE: DOE KID, 2 months, French Alpine X Toggenberg, sire registered. $50. 478-1994.

REGISTERED HALF ARAB chestnut mare, good English show prospect, 479-8698.

ENGLISH AND WESTERN USED sadles wanted. Circle E Saddlery, 388-7434.

HAY FOR SALE, $30 A TON, phone 652-2046.

11 YEAR OLD ALBINO GELDING for sale. 652-5809.

WESTERN SADDLE, $150. 592-1726.

SAANEN DOE: YEARLING, ready to breed, 478-7985.

LEATHER REPAIRS
Saddles, tack, blankets. 384-7238.

SIX LAMBS FOR SALE, SOME good ewe lams. 642-5461.

HAY FOR SALE, HIGHLAND blend, delivery available, 656-6949.

SUMMER HORSE SHOW AUG. 7th, Oak Meadows. 479-6843.

HOLSTEIN COW FOR SALE, $300. Due to calf next month. 656-1716.

CALVES FOR SALE. PENDRAY Farms. 477-1519.

130 HEAVY EQUIPMENT and MACHINERY

BOBCAT
HABITAT 2000
994 GOLDSTREAM AVE.
478-0811 DL 00784A
LANDSCAPING YOUR YARD? SUMMER CLEAN-UP?
RENT A BOBCAT
Special Weekly Rates
Your Island dealer for Allis Chalmers-Melroe Bobcat tractors.

ONE 28' TRAILMOBILE TANDEM trailer. One 40' Freuhauf tandem slider. One fifth wheel converter. One 16' aluminium Carter box and hoist. One 13' steel box. One 67 Kenworth Dump — Work available. One 1974 Case 450 4-in-1 — new undercarriage. 652-3951, 652-1658.

FORCED TO SELL DUE TO illness, 825 Diesel Bobcat and 10' backhoe and single axle dump truck. To be sold as a unit, $25,000. Call after 6 p.m. 383-3659.

FORKLIFTS — WE BUY, SELL, rent, lease and repair. Island Forklift Sales Ltd. 740 Princess, 383-2911.

SINGLE LANE SPRING LOADed, dock leveller, 1 year old, reasonable 388-4254.

135 FARM IMPLEMENTS

1976 KUBOTA, 4 WHEEL DRIVE, diesel tractor, $2,500, also, 1974 12 horse, Massey-Ferguson with rotary mower, $1,700, 479-1609.

ONE TD18A TRACTOR, WENCH, and blade, $3,500. 479-7476.

150 CARS FOR SALE

THREE POINT MOTORS
DON'T TAKE OUR WORD FOR IT
ASK FOR B.C.A.A. REPORT

76 DATSUN F 10	$3395
76 DODGE Arrow	$3595
76 MAZDA 808	$3595
76 DATSUN 710	$3795
76 DATSUN Pickup	$4395
75 AUSTIN Marina	$2495
75 ASTRE A-T	$2595
75 DATSUN 710	$3295
74 TOYOTA Pickup	$2995
73 TOYOTA Corona	$2295
73 TOYOTA Corolla	$2495
75 VOLVO 164 E	$5395
72 CORTINA	$1695
69 PONTIAC	$1395
69 DATSUN 1300	$1695
67 DATSUN A-T	$ 995
75 MERCEDES 280	$13,975
74 MERCEDES 280	$12,475

ALL CARS B.C.A.A. INSPECTED
AND ALL DEFICIENCIES CORRECTED
Open 'Til 9 P.M.
SHOW YOU CARE DRIVE SAFELY
2620 GOV'T AT HILLSIDE
385-6737
Dealer Licence D00740A

'66 VW STATION WAGON, $495 or nearest offer. 383-7940.

150 CARS FOR SALE

peter pollen ford
FORD
7 DAY MONEY BACK GUARANTEE

76 PINTO S.W. Wood grain, 6 cylinder, Auto, low mileage $4695
76 TRIUMPH TR 7 Only 2000 miles $5895
75 MONZA 2 plus 2 8-cylinder, auto $4195
75 M.G. MIDGET $3195
74 ELITE power windows $3595
74 TOYOTA MK II $2995
74 MERCURY MONTEGO MX Sedan $2695
74 MAVERICK 4-dr. Sedan, auto $2495
74 V.W. "THING" $2595
73 AUSTIN MARINA $1495
73 TOYOTA CORONA Mk II 4-Door, auto. $2795
72 MUSTANG V8. automatic $2695
72 PLYMOUTH 4-door hardtop $1795
71 OLDS Cutlass $1795
71 VALIANT Immaculate $1995

TRUCKS
76 FORD ¾-ton 4-wheel drive $5995
76 FORD Super Cab $5895
75 JEEP CHEROKEE 4-wheel drive $5295
75 FORD 1-ton Stake sides, 4 speed, dual wheels $4995
72 FORD ¾-ton Crew cab 4-wheel drive $2895

PETER POLLEN FORD
YATES AT COOK
384-1144
D 00745A

DOUGLA
VOLKSWAGEN
PORSCHE
AUDI

SPECIAL!
75 VW RABBIT 2-Door, 4-speed, and radio $2995

PREMIUM USED
75 AUDI FOX Wagon. 4-speed, radio, sunroof $5495
74 VW DASHER 2-Door, 4-speed, radio $2995
74 CELICA, 4-speed, radio, cassette $3695
73 AUDI FOX, 4-speed, radio, and only 15,000 miles! $3895
70 VOLVO 164E, automatic, power steering, air conditioning, recent motor rebuild $2995

100 PER CENT FINANCING O.A.C. SCOTIA PLAN
Douglas Volkswagen Ltd.
Porsche - Audi
3329 Douglas Street
388-5466
Dealer Licence 00341A

1972 TOYOTA COROLLA, 4-speed, 6 radial tires, runs well. In good shape. Should be seen. Offers on $1100. 478-1536.

EXCELLENT CONDITION '73 Astre GT, red with white stripes, lots of extras. For more information call 385-2791.

'70 MAZDA 1800 SEDAN, RUNS really well. Best offer. 478-3314 anytime.

1976 MAZDA 808, 2-DOOR, $1900. 382-7864.

150 CARS FOR SALE

REG. MIDGLEY AMC Jeep
GIANT SUMMER CLEARANCE!
TRUCKS! 4X4'S! BOATS! VANS!

21' REINELL CRUISER, 165 O.M.C. $7195
23' BAYLINER (1974) 302 O.M.C. $8495
16' TANZER SAIL BOAT (1975) with Simpsons Trailer. $2895
HOMEMADE CAMPER $350
'76 FORD VAN CONVERSION You Must See It! Just Beautiful. $8995
'76 JEEP CHEROKEE 6 Cyl. 4x4, Radio, One Owner. $5995
'73 DODGE PICKUP, with Custom CANOPY. V-8, automatic, P. Steering, P. Brakes, Radio, CLEAN! $3295
'74 JEEP CHEROKEE V-8, Automatic, Quadra-Trac, P. Steering, P. Brakes, Radio, Fancy Wheels and Tires. $5295
'72 JEEP COMMANDO V-8, Automatic, P. Steering, Radio, Mag Wheels. $3495
'77 FORD F350 STAKE SIDE, Under 1000 Miles. SAVE! $7495
'75 FORD F250 PICKUP "Camper Special" Very Clean, Automatic, P. Steering, P. Brakes, Radio $5295
'74 G.M.C. PICKUP with DELUXE CANOPY, 6 Cyl. Std. Trans, Custom Wheels, Exceptionally Clean. $3695
'75 JEEP CJ5, 4x4, 6 Cyl. Std. Trans., Radio. Like New! $4977
'74 FORD F250 PICKUP, V-8, Automatic, Radio and CANOPY. $3995
'76 JEEP CJ7 V-8, 3 Speed, 4x4, Radio, Big Wheels and Tires. $6495

—ALL UNITS ADVERTISED CARRY THE 'AMC GOOD GUYS' GUARANTEE!
—ALL VEHICLES GOVT. SAFETY TESTED!
—NO DOWN PAYMENT O.A.C. WITH CARPLAN.
—TRY US! WE TAKE JUST ABOUT ANYTHING IN TRADE!

REG. MIDGLEY AMC Jeep
736 Cloverdale 385-8756
DL 00247A

EMPRESS PONTIAC BUICK GMC
75 Monte Carlo, 8, A.T. $5295
74 Ford ¾-ton and Canopy $4895
76 Firebird, 8, A.T. $5995
72 Centurian, 8, A.T. $3995
OPEN
Mon.-Thurs. 9-9
Fri.-Sat. 9-6
2867 Douglas at Topaz
382-7121 D.L. D01227A

PRICES SLASHED

66 SATELLITE 2-DR.	$583
71 DATSON 2-DR.	$631
69 CORTINA	$548
69 DODGE	$721
67 PLYMOUTH	$660
69 VW Fastback	$788
68 METEOR	$915
69 MERCURY	$932
64 VOLVO	$941
71 MAZDA Pickup	$1416
73 FIAT	$1750
72 FORD ½-ton	$1984
73 DODGE	$1949

Palm Motors
3342 OAK
(1 block from Douglas off Cloverdale)
386-8385 D-00641A

150 CARS FOR SALE

Millstream CHEVROLET

73 NOVA 4-Door Sedan. V-8, automatic, power steering, radio. Finished in grey with blue interior $2650

71 CHEVELLE MALIBU 2-Door Hardtop. V-8, automatic, power steering, power brakes, radio. Finished in white with blue vinyl top $2250

74 VENTURA Hatchback. V-8, automatic, power steering, radio. Finished in lime green, with dark green bucket seats $3350

76 ACADIAN Hatchback. 4-cylinder, 4-speed, radio. Finished in grey with red interior $2950

74 FORD 4-Door Sedon. V-8, automatic, power steering, power brakes, radio. Finished in cream with green interior $2850

73 VEGA Hatchback. 4-cylinder, automatic, radio. Yellow with black interior $1850

72 VW BEETLE. 4-cylinder, automatic, radio. Finished in orange $1850

76 MATADOR Wagon. V-8, automatic, power steering, radio. Finished in blue $4800

TRUCKS

77 FORD ¾-ton Pickup. V-8, automatic, power steering, power brakes, radio. Low mileage. Finished in fawn $7950

74 GMC ½-ton Pickup with canopy. V-8, automatic, power steering, power brakes. Blue $3500

75 EL CAMINO Classic. Bucket seats, V-8, automatic, power steering, power brakes, radio, cruise control. Low mileage. White with maroon vinyl top $4950

OPEN
MON.-FRI.
8:30 a.m. - 9 p.m.
SATURDAYS
9 a.m. - 6 p.m.
Millstream Chevrolet Ltd.
1730 Island Highway
474-1211
Dealer Lic. D01384A

De Pape
$$GREAT$$ SAVINGS
OPEN 8:30 to 5:30 CLOSED SAT-SUN

75 Mercedes 450 Sel
4-dr., sunroof, air, stereo, tape, cruise control, optional wheels, leather interior. A most luxurious local automobile, with only 9500 miles.
77 JAGUAR XJS
coupe. Loaded. Exciting.
77 CADILLAC
Coupe, 180b miles, loaded.
77 Toyota Wagon
6 cyl. Auto., P.S., P.B., New.
76 CADILLAC
Eldorado, air, stereo, 17,000 mi.
76 CADILLAC
4 dr., air, stereo, loaded.
76 Lincoln MK IV
Air, stereo, moon roof, 18000 mi.
76 TRIUMPH TR-7
Stereo, Tape, 12,000 miles.
75 TRIUMPH TR-6
Cassette Tape, radio, sharp.
73 GALAXIE 500
4-dr., air, excellent condition.
73 AUDI 100LS
4-dr. auto, radio. Bargain. $2995
70 THUNDERBIRD
White with white interior. Mint!
68 FIREBIRD
V-8, auto., new paint, new motor.
66 FORD Wagon
V-8, auto., P.S., P.B. NOW $695
Many More
DePape Motors Ltd.
1407 BROAD ST. 384-8035
D-00264A

1971 TOYOTA COROLLA 1600 ONE owner. Recently tested. 4 speed, radio and radial tires. First $1195. 479-9283, 598-1518.

BUICK RIVERIA, 1968, REBUILT 340 motor, tires, frame, transmission, body, bad shape. $450. 384-0951, after 5.

COLLECTORS! SPECIAL INTEREST Car! Cadillac Coupe De Ville. 1958. Excellent condition, $3,500. 656-4223.

1971 DATSUN 510 STATION wagon. Automatic transmission, radio. Good condition. 478-0065.

'76 FORD
Custom 500, air, FM stereo, vinyl top, 37,000 miles, but runs and looks like new. Make offer. 388-6537 evenings.

1962 VOLKSWAGON BEETLE, $350. 1964 Meteor, V-8. Good condition. Offers. 386-7634.

1950 PONTIAC STRAIGHT EIGHT, good tires, good engine, and body. 3028 Jutland Ave.

1973 VW RABBIT, EXCELLENT condition. 19,000 miles. Extras. Asking $3,500. 595-5264, after 5.

1969 VOLKSWAGON BEETLE. Excellent condition. Tape deck. $1,100. 595-1691.

73 VEGA, 4 SPEED, CLEAN, tested. Excellent condition. $975. 479-8673.

1972 VOLKSWAGEN BEETLE, $1400. 112-537-5804.

150 CARS FOR SALE

Brian Holley MOTORS LTD.
SUBARU
VOLVO
AUTHORIZED FIAT PARTS & SERVICE DEALER

NEW CAR SALES

New '76 FIAT X19 Sepia with oatmeal interior, gold X19 decal and accent stripe, wheel trims and radio. Replacement cost $6582 SALE PRICE $5995

New '76 FIAT 128, 4-dr., automatic sedan. Optional metallic blue laquer, deluxe vinyl interior, wheel trims, and radio. Replacement cost $4638 SALE PRICE $3995

USED FIATS

'75 FIAT 131S, 2-dr. coupe, 5-speed, under 6,000 miles on this exceptional automobile. 1800 c.c. twin cam motor, power disc brakes, Pirelli radials. Pippin red with black vinyl interior, AM radio, wheel trims, etc. SALE PRICE $4595

75 FIAT 131S, 2-dr. coupe, 5-speed, 16,000 one-owner miles. Florida orange with black rally stripe and mag wheels. An excellent buy. SALE PRICE $3995

75 FIAT 124 Spyder convert., vivid red with tan interior. AM radio, custom trunk rack, wheel trims, etc. 2 plus 2 accommodation — a beautiful car. SALE PRICE $5595

74 FIAT X19 pop-top convert., sold new by Brian Holley, 14,000 one-owner miles, chocolate brown with beige interior, radio, michelin radials, etc. Fun in the Sun Value $4195

72 FIAT 128 hatchback wagon, just overhauled in our shop. Positrano yellow with black interior. Very clean. SALE PRICE $1595

Brian Holley
MOTORS LTD.
3319 DOUGLAS
Between Woodwards and Woolco
DL 00903A 384-1161

71 CUTLASS
2-door hardtop, V-8, automatic, power steering, power brakes, radio, buckets, console, air conditioning, new paint, 40,000 miles, $2,650. 478-6563.

1972 CUTLASS CONVERTIBLE, 442, cruise control and power windows. Very clean and must sell. Phone 479-9515 between 5 and 9 p.m.

1964 CORVAIR CONVERTIBLE, 6 cylinder, automatic, radio, all new brake shoes, need some minor motor work. $300 or nearest offer. 384-8664.

1975 CHEV IMPALA, V-8, AUTOmatic, power steering, brakes. Radio, rear de-fogger, steel radials. Excellent condition. $3,300. 477-6331.

1970 DELUXE BEETLE. EXcellent one-owner condition. 99,000 miles, 28,000 rebuilt, AM-FM, good tires, extras. $1650. Weekdays after 5. 384-2040.

65 CORVETTE, 350 4-SPEED, REmovable hardtop, spoiler on rear, square headlights, must be seen. 656-4460.

MUST SELL; 1976 PONTIAC Laurentian, power steering, power brakes, vinyl roof, automatic, air conditioning. $4395. 656-2774.

'70 FAIRLANE 2-DOOR HARDtop, excellent condition, power brakes, power steering, automatic, quick sale, $1195. 598-1518.

MUST SELL, '71 DART Swinger, 2-door, hardtop, 318 V-8, automatic, power steering, radials, radio, etc. offers. 478-6046.

1974 TOYOTA STATION WAGON, 3-speed automatic console, 35,000 miles, asking $2000. Original owner. 478-1206.

1959 MORRIS MINOR, FORD 2000 cc motor, 4-speed, mags, new paint, $650. 477-8259.

1969 4-DOOR TOYOTA SEDAN, running order, tested, $395. 479-5700.

1974 SUPER BEETLE, TAPE deck, radio, radials, excellent condition, $2400. Phone 656-1290.

1964 VALIANT SIGNET CONvertible, lady owned and loved. Will accept best offer. 477-4561.

1962 FORD GALAXIE 500 2-DOOR HT new tires. Runs well, $275 O.B.O. 386-8625, 479-3576.

1973 DATSUN 1200, 4 SPEED, RAdials, AM-FM cassette. mechanically A-1. 388-5826.

1969 CHEV. STATION WAGON. $875. Tested. Power steering. 478-4047.

'69 MALIBU CONVERTIBLE, 350, 4-barrel, buckets, $1950. Nights, 385-8817 or 382-5522, days.

1969 MARK III, LINCOLN CONTInental. Excellent condition. Reasonable priced. 383-5427.

'72 HORNET SST 304, V8, 3 speed, stick, bucket seats, whitewall tires. 656-4126.

1976 MAZDA 4-SPEED, GOOD gas mileage, 14,000 miles. $2600 or best offer. Contact Ron, 386-2388.

64 PONTIAC 2 DOOR SEDAN, V-8 283, automatic, just tested, good condition, offers. 382-2535.

73 LTD, EXCELLENT RUNNING condition. Must sell. Offers. After 5. 749-3749.

'65 PONTIAC CONVERTIBLE, sell or trade, 478-4880. Ask for Richard.

'64 CHEV NOVA, WHOLE OR parts. $165. Ford Galaxie, 8 automatic. Tested, $235. 595-8179.

1962 VAUXHALL 6-CYLINDER, automatic, in good condition. 665 Treebank Rd., West.

1963 FORD GALAXIE 2-DOOR, hardtop, good running condition. 478-4088.

74 BUICK LASABRE 4-DOOR hardtop, air conditioned, very reasonable. 642-5335.

'59 VAUXHALL, RUNS GOOD, $100 or closest offer. Phone 479-3842.

1971 NOVA 4-DOOR SEDAN, 6-cylinder, good condition. 642-5796.

TRANSPORTATION SPECIAL, two 1963 Anglia's for $200. 478-8811.

1966 PLYMOUTH, VERY GOOD condition. 598-2636.

1968 PLYMOUTH GTX. SOUPED up. 642-3147.

150 CARS FOR SALE

Speedway MOTORS LTD.
VOLKSWAGEN
PORSCHE
AUDI

DEMO SALE

911S PORSCHE
Coupe, sunroof, power windows, alloy wheels, air conditioning. Beige in color with matching leather interior.

924 PORSCHE
coupe, sunroof, rear wiver, AM-FM cassette stereo radio, red in color with cloth inlay seats.

AUDI 100 LS
Sunroof, air conditioning, whitewall tires, radio. Metallic blue paint, leatherette interior.

AUDI FOX
Agate brown paint, cloth interior, radio, 4-dr. sedan.

VW BUS
7-passenger, radio, radial tires, blue and white with matching interior

RABBITS
— CUSTOMS
— DELUXE
— 2 doors — 4 doors
— standard transmissions
— automatics
— a complete selection

QUALITY USED CARS
76-FORD Pinto
76 FORD Mustang II
75 AMC Pacer
74 AUSTIN Marina
74 AUDI 100 LS
74 FORD Mustang II
74 OLDS Cutlass 4-dr.
73 OLDS Omega 6 cyl.
73 PONTIAC Astre
73 DODGE Dart
73 DATSUN 510
72 DATSUN 1200
71 FORD Capri
71 VALIANT Scamp
70 FORD Fairlane SW
70 BUICK Skylark
69 PONTIAC Grand Prix

TRUCKS
76 FORD F 250 P.U. and 9½' Camper
74 FORD ¾-ton
74 DATSUN pickup
74 DATSUN Sports p.u.
72 FORD ¾-ton

DOWNTOWN
971 Yates Street at Vancouver
Dealer Licence No. D-00486A
385-2415

Speedway MOTORS LTD.
VOLKSWAGEN
PORSCHE
AUDI

SUPER CLEAN!
Choice of two excellent low mileage cars. One is a 1971 COUGAR XR7 with only 49,000 miles. V8, auto., P.S., P.B., radio and near new radial tires. The other is a 1971 MUSTANG Fastback with only 44,000 miles, and similar equipment. You won't find any cleaner or nicer cars anywhere, so act fast. For personal service and a good deal contact MIKE CASTLE at Empress Pontiac Buick GMC Ltd., 382-7121, or res. 477-1354. DL 0227A.

ARE YOU LOOKING FOR A deal? Here it is. 1976 Datsun B210 hatchback, 4-speed, AM radio, side moldings and undercoating, green in color, 6500 miles, was $4355, now $3895. Call Harvey at 382-6122 Dl No. 00850A.

'76 MONTE CARLO, 350 V-8, power steering, power brakes, radio, 11,000 miles, buckskin with saddle interior and half-vinyl roof, immaculate. $5795. 477-2769.

'64 VW BUG FACTORY REBUILT engine. Excellent brakes, tires, body, no rust. Asking $700. 386-6596.

'68 CUTLASS SUPREME, POWER steering, power brakes, radio, new paint, radials, well maintained. $795. 383-8710 before 9:30 a.m.

'69 NOVA, 300 HP, $4500 INVESTed, some work needed, will sacrifice. Evenings except Saturday, 658-1197.

'77 RABBIT, 4-DOOR AUTOMATic, low mileage, transferrable warranty, extra options, cost $5400. New, asking $4600. Firm. 656-5920.

OFFERS
1975 Bronze Firebird, excellent condition, 350 automatic, extras. Low mileage. Call 385-0572.

ECONOMY
1970 Vauxhall Viva, 4-speed. Inspected. 54,000 miles. $650 or best offer. 595-6493.

'71 DART 2-DOOR HARDTOP, 6 cylinder automatic. Power steering, radio. 64,000 miles. Phone before 3, 598-8689.

1971 FIREBIRD, 47,000 MILES, mag wheels, Hertz shifter kit, many extras, asking $3200. 388-5614 or 383-5888, ask for Dave.

1972 VOLKSWAGEN, NEEDS tune-up, asking $900. 477-6911 local 4209 during working hours, or 598-6749 evenings.

1974 VEGA GT STATION WAGON, 23,000 miles, 4 speed, tac, clock, like new. Tested. Spotless. Asking $2450. 595-8179.

'65 CHEVELLE MALIBU, 350, balanced, Turbo 400 and shift kit. Just rebuilt. $1000 or offers. View at Midas Muffler, ask for Greg.

MUST SELL — 1972 DATSUN 1200. New tires plus studs, radio. Great buy. 477-6864.

THUNDERBIRD, EXCELLENT condition, 1967, offers to $2800, all power. 477-2773.

1977 TOYOTA CELICA GT. Silver, black interior. 1500 miles. 479-6537.

'74 TOYOTA CORONA SR5, radio, vinyl roof, all extras, like new, $3350, 477-2366.

1969 CHRYSLER NEWPORT, EXcellent condition, new tires, $1800. Phone 474-2610.

'65 FORD GALAXIE, EXcellent condition, $600 or offers. 384-2468.

150 CARS FOR SALE

METRO TOYOTA

72 Cutlass 'S'
75 Buick Skylark
75 Gremlin 'X', A.T.
74 Hilux, 4-speed, LWB
72 Hilux, LWB, A.T.
73 Datsun pickup
73 FJ40, 4x4
73 Capri
73 Mustang Mach I
74 Alfa GTV
76 Nova hatchback
76 Corolla 4-door, A.T.
76 Monte Carlo
76 Hilux Stake Box
75 Swinger 2-door
74 Nova, 6, A.T.
75 Maverick, 6, A.T.
72 Duster
72 Ranchero
77 Honda Hatchback
76 Corolla 2 Dr., AT.
76 Corolla 4 spd.
76 Corolla, 4 door
75 Mazda pickup
75 Datsun P.U., A.T.
74 Chev. Blazer, 4x4
72 Olds Cutlass
70 Olds Vista Cruiser
77 Mustang II, 4-speed

NO DOWN PAYMENT 100% FINANCING O.A.C.
NO REASONABLE OFFER REFUSED
Where The Lights Are Bright 'Till 10 At Night!
386-3516
Metro Toyota Ltd.
625 Finlayson
Dealer Lic. 00431A

METRO TOYOTA

HORWOOD MAZDA

IMPORTS
72 MAZDA 808 coupe, mags
69 VIVA sedan, automatic
69 MAZDA sport coupe
70 DATSUN 510 sedan
72 MAZDA 1600 sedan
72 CORTINA sedan
74 MAZDA RX4 cpe., auto.
75 VOLKSWAGEN Beetle
75 TRIUMPH Spitfire

DOMESTICS
65 MUSTANG, Mint
66 BUICK Special. Mint
69 OLDS ROYALE, 2-dr. HT
70 TORINO G.T. hardtop
72 CHEVELLE, 2-dr, HT
74 VALIANT sport coupe
68 COUGAR, 1 owner

WAGONS
63 FALCON Wgn., auto.
67 FORD Econo Van
70 MAZDA wagon
70 DATSUN 510 wagon
71 OLDS Custom wgn.
2—72 MAZDA 1800 wgn's.

All Cars Are Priced And 100% Bank Financing O.A.C.

HORWOOD MAZDA
Blanshard at Johnson
385-1451 D-00803A

MADSEN
MOTORS LTD.
2691 Sooke Rd. (Glen Lake)
478-5011
Ben Madsen challenges you to compare these values anywhere.

BANK FINANCING

76 VALIANT 4 dr., 318 V-8 auto., p.s., p.b., radio, low mileage, clean. $3895 No down payment (48 mos.) at $113.90.

75 CHEVELLE Malibu Classic 2-dr. htp., all power, very clean. Only $3495 No Down Payment (48 mos.) at $101.98.

75 FORD GRANADA 2 dr. htp., 6 cyl. auto., p.s., p.b., vinyl top. $4195 No Down Payment (48 mos.) at $122.09.

73 FORD GRAN TORINO 2 dr. hardtop, sharp car, all power, radio. $2495 No down payment (36 mos.) at $91.41.

74 FORD Wagon Gran Torino Squire, air cond., all power, V-8, radio, roof carrier, wood grain. A real luxury car at $4195 No down payment (48 mos.) at $122.07.

Many More to Choose from at Reasonable Prices

74 OLDS Cutlass 2-dr. $3795
71 OLDS 98 4 dr. htp. $2195
70 VW Beetle $1395
71 HORNET 6, 3-spd. stick, sh... $1095
70 PLYMOUTH 4 dr. 318, auto., p.s. $1095
69 OLDS Cutlass 4-dr. htp., auto., p.s., p.b., radio $1695
69 GALAXIE 2 dr. htp., auto, p.s., radio $1295
68 CHEV Wagon, good shape $1295
68 VOLVO 4 dr., clean good car $1295
68 FORD Fairlane, drastically reduced $795
63 FALCON, value $295, to clear $195

BANK FINANCING
No Down Payment
Up to 48 Mos. O.A.C.
OPEN 9 A.M.-8 P.M.
DL 00569A

1966 CORVAIR MONZA, AUTOmatic, 2-door, hardtop, offers. 478-9176.

150 CARS FOR SALE

METRO HONDA

77 HONDAS!

FAST PARTS & ALL-STAR SERVICE!

1-W 100%
12 Mo. - 12,000 Mi.
Power Train
Warranty available on '72 and newer autos.

USED CARS
74 Corvette, panel top, A.T.
72 Corvette, 4-speed
71 El Dorado
75 Alfetta G.T. (Demo)
73 MGB
74 Spider 124
76 Honda, automatic
76 Honda Stn. Wgn.
75 Honda, automatic
76 Honda, Hatchback
72 BMW 2002

FLASH!
7 NEW '77 HONDA CIVICS AVAILABLE FOR IMMEDIATE DELIVERY!

SPECIAL!
77 HONDA ACCORD. LOADED! (BOSS' DEMO).

388-6921
9 a.m.- 10 p.m.
METRO HONDA
2151 Blanshard
NEXT TO THE ARENA!
Dealer Lic. D.01627A

METRO HONDA

Garden City Auto Sales Ltd.

CONVERT TO THESE

68 CORVETTE ROADSTER $5895
73 COUGAR Vinyl roof $3795
70 SWINGER 340 Headers, cam, mags $2795
70 BARRACUDA Convertible, V-8, auto., power steering, power brakes, mags $2995
74 CAPRICE Convertible, factory tape, power windows $4695
71 LEMANS Convertible, buckets $2995
75 THUNDERBIRD LOADED $8995
73 MERCURY MX Wagon, air, power windows, clean $3895

ALSO
A GOOD SELECTION of PICKUPS and CAMPERS

SEE US
ABOUT LEASING YOUR NEXT CAR.

2978 Douglas
382-9111
D-00319A

1967 DODGE DART, 4-DOOR, maroon in color, second owner, 56,000 miles, electronic ignition, CB headlights, new radial tires, slant 6 automatic 225, very good condition, $1200. 386-9772.

68 BEAUMONT S.D. REBUILT 396, cam, headers, 4-barrel, N50's on mags, 3-speed auto., new paint, new vinyl roof, power steering, power brakes, 383-6205.

65 CHEV IMPALA 2-DOOR HARDtop, 283 automatic, power steering, power brakes, $425 or best offer. 384-7587.

1973 PONTIAC ASTRE WAKON, excellent condition, tested until June 1978. Offers on, $1500. 384-5603.

1967 VOLVO 123 GT, ELECTRIC overdrive, standard, radials, radio, excellent, $2300. Phone 592-1890, 5-9 p.m.

1969 DART 340 AUTOMATIC, ONE owner, never abused or raced. 67,00 miles, $2,500. 478-6763 after 6 p.m.

1976 TOYOTA COROLLA 1200, EXcellent condition, radio, 6 mounted tires, $2500. 598-5686.

'62 CHEV BELAIR, GOOD RUNning condition, $300 or offers, 595-0485.

1971 TOYOTA WAGON, REAL nice, standard shift, economical. $995. 477-0695.

'65 BUICK SPECIAL, V-8 AUTOmatic, radio, tested, good running condition, $300 or offers. 478-5866.

1973 CHARGER, 318, POWER steering, power brakes, ET mags, immaculate, offers. 477-6703.

CONVERTIBLE 1970 BUICK, mint condition, power, $1400. 595-6084.

1970 TOYOTA CORONA, 1900 CC. $995. 595-2629, between 3 and 7 p.m.

1975 TOYOTA DELUXE WAGON, many extras, excellent shape, $3000 firm. 388-7614 evenings.

69 CHRYSLER NEWPORT, GOOD condition. Offers. Phone 477-6821.

'61 PONTIAC, $100
595-2910

1969 TOYOTA COROLLA 1100, AS is, $500. 595-4523.

'69 CHEV STATION WAGON, good condition. 382-5259.

'73 ASTRE HATCHBACK, TESTed, tape deck, $1100. 479-4727.

'67 BEAUMONT 2-DOOR HARDtop, 283, automatic, $450. 642-5384.

150 CARS FOR SALE

ENSIGN CHRYSLER PLYMOUTH

JULY JUBILEE SALE

Cars Checked by Car Clinic Diagnostic Centre

Gov't Tested 2-Year Written Warranty

75 Valiant Duster
74 Montego MX
76 Dodge Aspen
75 Plymouth Fury Salon
74 Dodge Challenger
73 Mazda S.W.
76 Dodge Colt
72 Chrysler New Yorker
77 Fury Salon
76 B.M.W. 2002
74 Pontiac Ventura
76 Datsun B210
73 Satellite Sebring
75 Datsun B210
74 Pontiac Astre G.T. S.W.
69 Plymouth Satellite
76 Volvo 244 D.L.
76 Chrysler Cordoba
76 Volare Premier
74 Ford Pinto
76 Valiant Duster
74 Satellite Regent S.W.
70 Buick Skylark
75 Volvo 164
73 Marquis Brougham
75 Buick Century
68 Ford Thunderbird
75 Toyota Corolla
75 Chrysler Cordoba
75 Olds Toronado
75 Olds Cutlass S
75 Pontiac LeMans
74 Ford Mustang II
76 Fury Salon
73 Mercury Montego MX
75 Plymouth Gran Fury
73 Chrysler Newport
75 Dodge Coronet
76 Gran Fury
75 Chrysler Newport Custom
69 Olds Toronado
75 Fiat 124
73 Olds Omega
76 Plymouth Arrow
74 Valiant Duster

No Down Payment
100% Bank Financing
INCLUDING AUTO. INSURANCE O.A.C.

ENSIGN

Chrysler-Plymouth Ltd.
DOWNTOWN
YATES AT COOK
Dealer licence number D495A
386-2411
Open Weekdays Till 9:00

SIDNEY CAR MART
Shop in Sidney and SAVE!
NEW and USED
Cars—Trucks—Motorcycles and Aircraft
9757 5th St. DQ1591A 656-2432

CONVERTIBLE
1972 Mercury Cougar XR7 convertible, 78,000 miles. Power steering, brakes and windows, automatic, mag wheels, all round condition. Asking $2800. 658-5985.

'68 BARRACUDA, SIX CYLINDER, automatic, excellent condition, two winter tires back, chromes front, $1800 or best offer. 383-7225 after 6 p.m.

75 VOLARI STATION WAGON, $4400. Will consider small convertible or sports car as trade. 478-2249.

64 STUDEBAKER, EXCELLENT condition, will throw in second Studebaker in running condition, $600. 479-7762.

1976 CAMARO TYPE LT, EXcellent condition, 350 cu. in., automatic transmission, mag wheels, stereo tape deck. 477-7166.

1974 COUGAR XR7, 351 AUTOmatic, power steering, power brakes, superb condition. Mechanically sound. 479-8328.

TWO 1964 RAMBLER STATION wagons, identical, one tested, til 78 after 6 p.m. 479-7925.

'64 IMPALA SUPERSPORT. EXcellent condition. Between 5 and 7 p.m. 479-3165.

'69 CAMARO, 1 OWNER, EXcellent condition, offers to $2,200. 477-2309.

MOVING MUST SELL, 63 PONtiac. Excellent running condition. Cheap. 595-1340.

'73 VW BEETLE, GOOD CONDItion, radio, gas heater, 48,000 miles. 642-3302.

1971 VEGA, 60,000 MILES, RADIO, tape deck, tires shot, good engine, $650 or offers. 598-4874.

1968 FORD GALAXIE, GOOD condition, tested, asking $900. 477-0833.

1966 MUSTANG FASTBACK, 289 Cobra, 4-speed, Shelby-ized. $3,000. No triflers. 386-3038 after 6 p.m.

VW BEETLE, 1973, EXCELLENT condition, $1950. Roof rack, AM-FM. 385-5401.

65 PARISIENNE CUSTOM sport, excellent mechanical condition. $195 or trade. 384-6688.

1977 COROLLA SR5 LIFTBACK, 9,000 miles. Many extras. $4800. 474-1644.

1974 FIAT 128 STATION WAGON, excellent condition, $2695, offers, or Trade for larger car. 478-4968.

75 VEGA HATCHBACK, WHITE, 12,000 miles, mint condition. Offers. 477-0760.

1969 TOYOTA COROLLA, 2-DOOR, runs great, $550. 478-5633.

EXCELLENT BUY 69 OLDS F-85, tested, $800. Call anytime. 656-6378.

150 CARS FOR SALE

S&H TOYOTA

76 PLYMOUTH FURY sedan. Fully equipped, 12,275 mi. $4495
76 ASPEN 4 dr., sdn., p.s., auto., radio, 8230 miles. $4695
76 CHARGER 13,998 miles $4495
76 ASTRE S.W., 4-spd., 5864 miles $3695
75 CORDOBA Air conditioning, leather bucket seats, 29,344 miles. $5895
75 MONZA SPORT. Sunroof, tape player, 16,900 mi. $4895
75 TOYOTA CORONA SEDAN, 4 spd. Premium $3495
75 CELICA ST 4 speed $4495
73 COLT 4-dr., 4-spd. $1995
73 AUSTIN MINI. Excellent condition. $1695
73 MARK II 4 dr. sdn., auto., p.s., $3495
72 TOYOTA COROLLA, 2 dr. sdn., 4 spd. $1695
72 TOYOTA COROLLA S.W., 4 spd. $1895

SAUNDERS AND HITCHMAN LTD.
2040 Cadboro Bay Road at Fort and Foul Bay
Dealer Licence D01751A

592-2471

S&H TOYOTA

Wille Motors

"CARS and WAGONS"

66	BELVEDERE 6, 2-dr. Ht.	$ 795
71	DART 4-DR. 6 A.T. P.S.	$1795
72	OLDS Wgn. loaded	$3995
72	GOLD DUSTER, 318, auto.	$2495
73	VENTURA Sprint	$2595
73	SATELLITE Stn Wgn.	$2595
74	DART Sport, 6, auto.	$2895
75	MONTEGO MX wagon	$3795
75	MAVERICK, 9,000 miles	$3695
76	DART 6, full power	$4195
76	MAZDA 808, 1 owner	$2595

TRUCKS, VANS, MOTORHOMES

69	GMC IT chassis camper	$4295
70	CHEV Blazer 4x4	$2295
72	VW Camper Pop top	$3295
73	CHEV ½ ton long van	$2495
74	TOYOTA Landcruiser 4x4	$4195
74	STEURY, 20' tent trailer	$2195
75	DODGE ¾-ton pickup	$4595
75	DODGE 1-ton dump	$6995
75	BRONCO 4x4 V-8 auto.	$4995
75	CHEV ½-ton long van	$4295
75	GMC 1-ton Long Van	$5195
76	DODGE Ram Charger 4x4	$5995
76	GOLDENEARS Camper	$12,295
77	GOLDENEARS Maxi	$11,195
77	CHEV Van, many options	$5695
77	DODGE ¾-ton pop-top van	$8895

Many more to choose from

WILLE MOTORS LTD.
Dlr. D-00840A
3240 Douglas at Cloverdale
382-2313
OPEN WEEKDAYS 9 'til 9 P.M.
SAT. 9 'til 5 P.M.

LOWEST PRICES IN TOWN AT ART'S CARS SALES
642 Burnside E. 383-8302 DL-00286A

74	NOVA Hatchback, 4 spd.	$3995
71	MUSTANG Mach I	$3495
70	BARRACUDA convertible	$2995
63	PONTIAC convertible, restored	$1295
63	RAMBLER SW	$ 195

MANY MORE TO CHOOSE FROM

PAINTER
MOTORS LTD.

76	CADILLAC Coupe	$10,700
74	CHEV ¾ ton 27,000 miles	$4,195
74	FIAT 22,000 Miles	$1,995
73	MUSTANG Fast Back	$3,695
73	PONTIAC Ventura Sprint	$2,795
72	TOYOTA 1600, 4-speed	$1795
71	BUICK Centurion, air	$1995
70	COUGAR V-8, auto	$1995
70	CHALLENGER V-8 auto	$2995
69	FIREBIRD overhed cam	$2195
69	MALIBU 2 dr. Hardtop	$1895
67	MUSTANG V-8 auto. p.s.	$1895
65	T-BIRD, V-8, auto.	$2295

AND MANY OTHERS TO CHOOSE FROM

1513 QUADRA at PANDORA
D-00346A 385-0122

STREET LEGAL STRIP CAR '68 Nova, balanced and blueprinted 427, 4-speed, 456 Posi, roll cage, 6,000 miles on running gear, interior and paint new. Serious inquiries only, $4800 or trade. 478-5280, 478-3461.

1975 FORD LTD, 4-DOOR, 10-PASsenger, V-8, automatic, power steering, power brakes, power back window, electronic ignition, 400 cubic inch engine. $5500 or best offer. 743-4671.

1976 ASPEN WAGON SPECIAL EDITION
Powder blue with woodgrain trim. P.S., P.B., Auto., Radials. $5895. 477-7074.

'77 FORD LTD 2, 6,000 MILES, still under warranty, 351, power steering, power brakes, vinyl roof, just like new, console bucket seats, $5,800. 598-3990.

1971 TOYOTA CROWN 8-PASSENger wagon, 6 cylinder, automatic, 45,000 original miles, roof rack, reclining bucket seats, $2000 firm. 478-8257 after 6.

MUST SELL: BEAUTIFUL '66 Cadillac, new tires, fully loaded, new lifters. Best offer to $1500, before Wednesday takes. 642-4326.

1968 RAMBLER 4-DOOR, AUTOmatic, safety sticker, clean throughout, extremely good condition, $700. Phone 477-2193.

'75 TRANS AM 400. HURST 4 speed, am radio, electric windows, radials, 17,000 miles, $5,200 or offers. Call Ron or Allen 382-0708.

1973 CHEV CAPRICE 2-DOOR hardtop, power steering, power brakes, loaded with extras, 38,000 miles 656-5937.

1971 BUICK CENTURION. Equipped for towing holiday trailer, 47,000 miles. Excellent condition. 477-0038.

71 PINTO RUNABOUT WITH 8 track, good motor and tires. Ski rack and bike rack. 477-9985, evenings.

1968 MERCURY MONTEGO, NEW Munro shocks, good condition. $1100 or best offer. 477-2372.

1972 TOYOTA COROLLA, STANdard 1600, 60,000 miles. Offers. 388-6944 evenings.

'72 MAZDA 1600 — 4-CYL — reliability plus—50,000 miles—$1200 —385-2643.

'72 VEGA HATCHBACK, $1000. Immediate sale. Mag wheels. 386-1660.

1965 MINI COOPER, FOR PARTS or whole. '72 engine and trans., lots of extras. 384-9274.

'64 BUICK SKYLARK, GREAT for transportation, $350 or offers. 478-1909.

150 CARS FOR SALE

Cornell CHEV/OLDS Cadillac CHEVROLET TRUCKS
Sales/Service 385-5777

77 CORVETTE Stingray
76 BUICK Century 2-dr.
76 MONTE CARLO 2-dr.
76 VEGA Hatchback
76 CHEVETTE auto.
76 NOVA 4-Dr. auto
75 FIAT 124 Spyder
75 IMPALA HT
75 FIAT 128 2-Dr.
74 MONTE CARLO Landeau
74 AUSTIN Marina 2-dr.
74 PONTIAC Ventura
74 FORD 4-dr. wagon
74 CUTLASS Supreme 2-dr.
74 NOVA 2-dr. auto
73 PONTIAC GRANVILLE CONVERTIBLE
73 TOYOTA Corona Wgn.
73 SATELLITE 4-Dr. Wgn.
72 IMPALA 4-dr.
71 PLYMOUTH 2-dr. ht.
71 TOYOTA Corolla wagon
71 IMPALA 4-dr. HT
70 CHEV 4-dr.
70 METEOR 4-dr. wagon
69 TORINO GT 2-dr.

TRUCKS!!
73 VW Camper Van
75 FORD ½ ton, canopy
76 CHEV ½-ton pickup
76 FORD Courier pickup, auto.
77 CHEV ½-ton Pickup

CORNELL
CHEV-OLDS LTD.
3050 Douglas—385-5777
Dealer Licence D-00681A

PLIMLEY

BRITISH LEYLAND
1010 Yates
382-9121

1977 AUSTIN MARINA 4-DOOR
Loaded with Extras.
Executive Driven
4500 Miles
$4995

1977 FORD TOWN CRUISER
4-Speed Floor Shift
Bucket Seats, Tachometer,
Remote Control Mirrors,
Mag Wheel,
Full Instruments,
Special body
5000 miles
$4895

1976 MGB ROADSTER
Radials, Radio
13,000 miles
$4995

1975 HONDA CIVIC
Std 4-speed radio
Clean, one owner
24,938 miles
$2845

1974 GREMLIN X
Automatic, fully power equipped, air conditioned, Mag wheels. A Real Buy
$2645

1974 MAZDA 808 4-DOOR
Station Wagon, 4-speed,
Bucket seats
38,265 miles
$1645

1974 FORD MAVERICK 6 CYL.
Automatic Transmission
Power steering, Vinyl roof
Bucket seats. Very clean
41,0001 Miles
$3295

1972 TOYOTA CORONA II
Good Transportation
$1395

OPEN 9 a.m. - 9 p.m.
Dealer Licence 572A

1966 THUNDERBIRD, EXcellent condition, P.S., P.B., AM-FM radio, all power options except air, 85,000 miles. Asking $4,000. Phone 748-2323.

1966 LAURENTIAN STATIONwagon. Provincial check, January 1978. Heavy-duty automatic transmission rear end. Clean. Extra tires, wheels. $950. 658-8661.

CLASSIC 1955 PONTIAC, 6, STANdard sedan, 75,000 miles, brand new engine, no rust. Salt Spring, 537-5323, days.

64 BEAUMONT CONVERTIBLE, automatic, power steering, power brakes, good condition, $800 or offers. 478-2049.

1968 CORTINA 1300 DELUXE 2-door, standard, 1 year test, good tires, radio, excellent condition, very economical, $695. 382-8670.

MUST SELL 1972 PONTIAC STAtion wagon, V-8, automatic, excellent condition, best offer. 382-3484.

MUST SELL 1972 CORVETTE, black panel top, excellent condition, $6500. Duncan 748-0773.

72 VEGA GT, 4 CYLINDER, AUtomatic, good transportation, tested to November. $1200. 474-1456.

66 VOLKSWAGEN BEETLE. Good shape. Good running order. 598-5477 after 5 p.m.

'65 BUICK, GOOD RUNNING condition, new tires, tested. Offers 479-0269.

1976 DATSUN F10 HATCHBACK, low mileage, excellent condition. $3500. 479-7747.

1975 PONTIAC ASTRA, S.J., 4 cyl., 4-speed, radio, 35,000 miles. Take trade. 386-6582.

69 RAMBLER, TESTED TILL Feb. 78, $350. 478-5486.

SECOND CAR, MUST SELL, '65 Rambler, good condition. 386-8082.

'71 CORVETTE, PANEL TOP. Best offer over $5500. 1333 Walnut.

SIMCA, RUNNING ORDER, needs work, $50. 595-6574.

'70 BEETLE, RECONDITIONED, 136,000 miles. $1300. 385-3776.

68 CHEV MALIBU, V8, 4-DOOR, power steering, radio. 385-7406.

150 CARS FOR SALE

PANIC SALE!
Have had bad motorcycle accident, must sell immaculate 1970 mid-sized Plymouth (same as Valiant) slant 6, automatic, power steering, new paint, radio, very clean. $11ish but very negotiable. Shawnigan, 743-9653.

1969 OLDSMOBILE DELTA Royal, 2 door hardtop, power steering and brakes, power bucket seats, air conditioning, air shocks, tilt wheel, recently tested. Good condition, first $1495. 598-1518, 479-9283.

'65 MALIBU SPORT, 4 SPEED transmission, headers, cam, motor needs work. $800 or offers. '69 Vauxhal Viva, running good, $150. 479-6272.

74 BUICK CENTURY, V8, 350, power steering, power brakes seat belts, coppertone, low mileage. Offers. 385-5118 or 479-6171.

1973 TOYOTA, 5 SPEED, EXcellent condition, Mags, 8-track. Asking $2,550 or best offer. 1967 Cougar, good running condition, Asking $575 or best offer. 477-5675.

1968 KARMAN GHIA, NEW paint, radials, stereo tape, engine still under warranty. Offers. 382-8747.

DEPENDABLE
1970 Viva, low mileage, closest offer to $575. 598-1233 days, 595-6493 after 4:30.

67 ACADIAN CANSO, 2 DOOR hardtop, 6 automatic, good project car. Lost interest — must sell. $300. 386-7151, after 4:30.

1974 LUXURY LE MANS, 2-DOOR hardtop, immaculate condition, fully equipped. Call 658-5652, evenings. Offers.

1969 OLDSMOBILE CUTLASS SUpreme, power steering, power brakes, power windows. $2200 or best offer, 595-2878.

61 VW BUG, RUNS, MOTOR weak, needs valve job. Body okay, trans and brakes good. $300, offers. 386-6596.

1970 CADILLAC SEDAN DE Ville, motor in top condition. New transmission. All Cadillac extras. $3,450. 642-5531.

64 CHEV IMPALA, 4-DOOR hardtop. $495 or closest offer. 479-5725.

71 VW 411, 56,000 MILES. FUEL injection, auto, excellent condition, $2,000. 652-3658.

1974 malibu classic with power steering, power brakes, 350 H.P., good condition, $3,000. 382-7936.

67 CAMARO, BLACK, 4-SPEED, black vinyl roof, first reasonable offer takes. 382-1948.

1970 TOYOTA COROLLA STAtionwagon standard, good condition, $850. 595-2402.

71 VOLVO 142S 2 DOOR, 4 speed, excellent condition. Offers to $3,200. 383-6558.

1976 CELICA GT WITH TAPE deck and custom trailer hitch for sale. 388-5681.

1973 VALIANT SLANT SIX, PERfect condition 36,000 miles, $2750. 478-5348.

73 PLYMOUTH BARRACUDA, good shape. $3000. Call Reg 478-7608.

HAVE BOUGHT NEW CAR, must sell 1973 Toyota Celica ST. Excellent condition. $2795. 477-1930.

1968 VAUXHALL VIVA. 24,000 miles. Good condition. $1,200. 492-0418.

FOR SALE, 1973 VEGA STATION wagon. Good condition. $1,100. 592-0998.

1971 MAZDA R-100, BLUE, 4 speed, radio, radial tires, good condition, $895. 595-1289 or 479-4228.

1963 ACADIAN STATION WAGON, 6-cylinder automatic, 68,000 miles, clean, tested, $550. 384-5827.

'68 FIREBIRD, 350, 2-SPEED, AUtomatic, $1800 or offers. 595-2018, after 5:30.

FOR SALE, 1976 VOLKSWAGON Rabbit, deluxe, $3800. 479-3359 call after 6.

1976 COUGAR XR7, LOADED, 19,000 miles. 478-4903.

'71 MONTE CARLO, EXCELLENT condition, lots of extras. 652-4187.

MUST SELL, '74 VW SUN BUG, $2595, offers. 595-2184, 2378 Zela.

1974 FIAT 128, GOOD RUNNING condition, no rust. Phone 388-4563.

1974 CHEV 2-DOOR HARDTOP, excellent condition, offers. 477-9672.

1961 MERCEDES 180, $400, needs some work. 642-5408.

'71 CAMARO, 350, AUTO., $1900. 384-2723, after 5 p.m.

67 VW BEETLE, $600 OR BEST offer. 595-8282 or 384-3763.

1969 VAUXHALL, $550.
478-1288.

1970 DELUXE CHEV STATION wagon, $1,550. Must sell. 479-9149.

'63 VW, GOOD MOTOR, GOOD body, economical, $395. 479-5370.

151 SPORT, IMPORT CARS

THE WEDGE
1975TR7, 4-speed, radial tires, AM-FM radio, BCAA inspected, British racing green, low mileage. Call Rich at McCallum Motors, 382-6122. DL No. D00850A.

WANTED: 1976 JIMMY, BLAZER or Ramcharger, with V-8, automatic. Trade for 1976 280 Z 2+2 with air, mags, radar detector, 15,000 miles, New is $10,000. Mr. Owens, 388-4334.

1974 TR6, 39,000 MILES. RUSTproofed and paint protection. 4 new Michelin tires. AM-FM cassette. Pace CB. $4,600 or best offer. 474-1716.

NEED BOAT, MUST SELL
1948 Chevrolet Fleetmaster, 36,000 original miles, unrestored and immaculate. Rated at over 90 points. Offers. 383-0627.

'74 FIAT X19
As new, sheepskin seats, mags, many extras. $4200 or near offer. Please phone 382-7235.

1972 FIAT COUPE, EXCELLENT condition, mechnically sound, recently painted. Asking $2295. 384-4547, 383-9005.

1971 MIDGET, GOOD CONDItion, new clutch, new Michelins, good top and tonneaus, $2000 or best offer. 382-8634 after 6 p.m.

'69 SPITFIRE, ENGINE RECENTly rebuilt, new clutch, tested till May '78. $1100 or near offer. 477-1063.

1971 MG MIDGET, 37,000 MILES, wire wheels, new clutch. Everything good. $2400 or offers. 386-2030.

BANK REPOSSESSION: 1973 Toyota Celica. $2500 or best offer. Phone 382-2105, 9 to 5 or 595-1559 after 6, ask for Eric.

1972 FIAT 850 SPYDER
Convertible, blue with black interior, fully equipped, $2,100. Can finance. 477-2739.

1973 DATSUN 240Z. MANY extras. Offers. Phone between 5-6 p.m., 592-3464.

VERY CLEAN DATSUN 200 SX. 1977, offers on $4,500. 384-9508. 477-4464.

'73 MGB, GOOD CONDITION. 38,000 miles, $3000 or offers. 385-0185.

1974 FIAT 128 SPORT L, sunroof, excellent condition, Apt. 8 — 101 Ontario, 384-8774.

1971 TR6, NEW CLUTCH, AM-FM cassette, Esso Car Clinic tested. Best offer. 592-4013.

1968 TR 250, IMMACULATE. Must be seen. Serious inquiries only. 479-7535.

'75 TR6, $5500 FIRM OR WILL trade for cash difference on smaller car. Phone 595-3510.

1972 TOYOTA CELICA, AM-FM, new radials, brakes, $1995. 478-0085.

'74 260Z BCAA INSPECTED. Good condition. Must sell. Best offer. 386-8584.

'69 ROVER. 30-35 MILES TO THE gallon. Excellent condition. New radials, etc. 388-6275, pager 2815.

'75 MGB LOW MILEAGE, ROLL bar, small steering wheel, offers. 658-8029.

1963 SUNBEAM ALPINE, GOOD condition, excellent for summer. Best offer over $225. 595-8295.

'72 240Z, BLUE, AM-FM RADIO, mags, good condition, $3,750. 477-1327.

1971 BMW 2002, LOW MILEAGE, new Vilsteins. phone after 5:00 p.m. 595-7241.

'73 MAZDA, EXCELLENT CONDItion, good price. 656-6150.

1975 CORVETTE, 13,000 MILES, like new $8,000 firm. 746-4032.

1975 MGB, 27,000 MILES. $3700. 385-3194.

1967 TARGA 912, $4,400 OR BEST offer. After 5, 479-1816.

151 SPORT, IMPORT CARS

1971 MGB ROADSTER, OVERdrive, excellent mechanical condition, 50,000 miles, $2500. 652-4354 mornings or 5-6 p.m.

RARE MERCEDES, 190, SL sports car, white, beautiful condition, hardtop, 1962. Best offer. 598-5930.

1972 DATSUN 240Z, WHITE, 4-speed, front and rear spoilers, radials, mags. Coopers race car and parts. 479-6956.

1969 ROVER 2000TC, $1695 OR offers. 595-7879.

1972 MGB FOR SALE, ASKING $2900 or best offer. 384-1502.

1968 VOLVO 142S, GOOD CONDItion, 79,000 miles. $1500. 384-9635.

1975 ALPHA ROMEO, RADIALS. AM-FM cassette. $6,500. 383-8038.

'76 MG MIDGET, 7,000 MILES, $3,800. Phone 595-5232.

1977 CORVETTE, IMMACULATE, $10,200 or best offer. 385-4064.

154 TRUCKS, BUSES and VANS

ENSIGN Dodge TRUCKS AND RECREATION VEHICLE CENTRE

QUADRA AT CALEDONIA

JULY JUBILEE SALE

Top Quality Used Trucks

75 DODGE
B100 Sportsman Royal SE, 5 pass. wgn., V-8 engine, auto. trans., P.S., P.B., radio, 127" wheel base.
SALE PRICE $6494
NO DOWN PAYMENT
$188 FOR 48 MOS. OAC
STK. NO. 64491

PLUS
75 DODGE
D100 ½-ton PU, V-8 engine, auto. trans., P.S., P.B., radio, grip rails, radials, adventure sport package, city tested, 20,229 mi.
SALE PRICE $4994
NO DOWN PAYMENT
$145 FOR 48 MOS. OAC
STK. NO. 86081

PLUS
73 INTERNATIONAL PU
76 DODGE B200 Van
76 RAMCHARGER 4x4
75 DODGE ½-ton PU
75 DODGE Sportsman Royale van
76 DODGE power wgn.
73 DATSUN PU
69 DATSUN PU
69 FORD ¾ Ton

PLUS MANY MORE

SEE THE TRUCK SPECIALISTS AT

ENSIGN

DODGE TRUCK CENTRE QUADRA
at CALEDONIA
386-2411
Ask for Truck Sales
Dealer Licence D-495B

MUST SELL — 1977 FORD EXplorer ¾-ton pickup, camper special, under 4,000 miles, V8, power steering, power brakes, automatic transmission, Ford custom canopy, with roof vents and sliding glass windows, new $7727, asking $7000. Call 478-7109.

1963 CHEVROLET TRUCK, NEW tires, 6-ply on back, Buick motor, auto trans, fuel exhaust 4-barrel car, spare wheels and tires to go, $500 or best offer. 652-1210.

71 CHEVY CUSTOM DELUXE 350 V-8 Pick Up. Custom Camper available. 16" wide tires. Good condition. $2,650 with camper; $2,250 without. 642-4559.

'74 FORD F250 CAMPER SPEcial, power steering, power brakes, automatic, excellent condition. 478-9396.

1975 4X4 JIMMY HIGH SIERRA, top notch condition, will consider camperized van for part trade. Evenings 477-6108.

1962 CAMPERIZED VOLKSwagen van, reconditioned motor, new tires, new brakes. 595-8054, after 5.

1971 CHEVROLET HALF-TON, V8, standard, excellent condition, $1900. 382-4484.

1968 CHEVY WINDOW VAN, long wheel base, mechanically sound, low mileage, $1200. 479-6956.

1961 MINI WOOD WAGON, 1100 cc., mechanic's special, $250. 595-1103, 11 to 3 p.m.

154 TRUCKS, BUSES and VANS

SUBURBAN MOTORS

HOME OF
LINCOLN, MERCURY, MONARCH, METEOR, COUGAR AND XR7, COMET, BOBCAT, CAPRI II, FIESTA, AND FORD TRUCKS!

Top Quality Used Trucks

76 FORD ½ ton. V-8, automatic, radio, power steering, power brakes $4295

76 COURIER, 4 speed, Only 400 miles $4195

76 FORD ¾-ton, 4x4, XLT. Air conditioning! $6995

75 FORD ¾-ton. V-8, automatic, radio, power steering, power brakes $4595

75 FORD ½-ton, 4x4, V-8, 4 speed, power steering $4795

75 E250 Window Van. V-8, automatic, radio, power steering, power brakes $5395

74 GMC JIMMY, 4x4, V-8, automatic, radio, power steering, power brakes $5395

73 GMC ¾-ton. V8, automatic, radio, power steering, power brakes $3495

SUBURBAN MOTORS
3377 Douglas St.
386-6131
Dealer Lic. 00863A

MADSEN
MOTORS LTD.

77 FORD 4x4 F250, 4-spd. p.u. $7500
76 FORD XLT ¾-ton, p.u., as new $6350
75 DODGE Karl-Van, low miles $4995
75 FORD Super Cab, 4-spd., ps., pb., $4795
74 FORD 1-ton, cab and chassis, duals, auto. $3995
73 FORD F100 p.u., auto., radio, ps., pb., really good $3495
72 MAZDA p.u., new rebit. motor, clean $1495
69 GMC p.u., good cheap transportation $1295
51 LANDROVER, RARE CONDITION, Must be seen. $1095
65 SCHOOL BUS converted to Travel Home, fully approved, tested $4500

BANK FINANCING AVAILABLE
2691 Sooke Rd. 478-5011
in Glen Lake D.L. 00569A

LOWEST PRICES IN TOWN AT ART'S CARS SALES
642 Burnside E. 383-8302 DL-00286A

71	VOLKSWAGEN Van	$1995
71	CHEV ¾-ton	$1995
71	FARGO ½-ton	$1995
71	DODGE ½-ton	$1695
69	FORD ½-ton	$1695
64	CHEV ½-ton and canopy	$ 695
19'	GMC motorhome	$4995

LOWEST PRICED 4-WHEEL DRIVE
77½ SUBARU 4x4
$5,530
Plus freight, dealer prep.
BRIAN HOLLEY SUBARU
3319 Douglas St.
384-1161 DL00903A

ONLY A LOSER!
Would pass up this new 1976 Chev ½-ton, 6-cylinder, automatic, PB, 8000 miles, canopy, excellent condition, BCAA inspected. Call Rich at 382-6122, McCallum Motors, DL No. D00850A.

'64 CHEV VAN, SHORT WHEEL base, new T.A. radials with craigers, 6 cylinder with headers, new paint, good condition. Asking $2,150 or best offer. 479-8983, after 7.

CUSTOMIZED 1975 DODGE Tradesman 100, V-8, 318, automatic, power steering, power brakes, 35,000 miles, custom interior, red shag carpet, crushed velvet, bed, cooler, swivel buckets, 595-8221.

74 DODGE, MAXI WINDOW VAN, 360 cu. in. automatic, power steering, power brakes, air conditioning. Towing package, fully carpeted, mags, excellent condition. 477-9310.

OFF-ROAD DELUXE 76 CHEV, step-side, ½-ton, almost new, low mileage, $2000 off list. Many extras. 658-8528. Consider older El Camino or 4-cylinder in trade.

URGENT!
Must sell 1974 Jeep Cherokee, 4-wheel drive, Quadra-trac, $4800. All offers considered. Before 5, 477-0171, after 5, 479-6089.

1975 DODGE MAXI VAN, 1-TON, extended fiberglass roof, P.S., P.B., 17,000 miles, excellent shape. Asking $4800. 748-2820 between 4 and 8.

1975 DODGE B100 VAN, V-8, AUtomatic, power brakes, power steering, many extras, 14,000 miles, $4800 or best offer. 383-2638.

FORD, 1975, 4X4, ¾-TON, BIG tires and rins, headers, air conditioning, winch, many extras, $5,000. 112-537-5804.

'76 FORD F100 300-6 CYLINDER, 4 speed, 17,000 miles. Excellent condition. Offers on $4,500. 477-2077 or 477-2031.

'76 DATSUN PICKUP, 17,000 miles, $3800. 749-6976. Call collect, evenings.

'71 CHEV ½ TON STANDARD, with new canopy, low mileage. 658-8800, after 6.

SNO-BIRD RECREATIONS LTD.
1640 Cedar Hill X Rd. 477-7713
Campers—Trucks—Van Inserts

62 FORD SCHOOL BUS, IDEAL for conversion to motorhome. Asking $2400. Call Ken 642-4546.

'68 CHEV ½ TON. $850 OR offers. 383-8529 between 5 and 7 p.m.

'70 INTERNATIONAL PICKUP, V-8, 4-speed, radio, $1500. After 6 p.m. 656-5829.

1964 VW VAN, WESTPHALIA.
479-4786.

74 DATSUN SPORT TRUCK. EXcellent condition. 383-8210.

154 TRUCKS, BUSES and VANS

LEN BARKLEY INTERNATIONAL
New and Used Trucks
517 Herald 388-5508

72 VW WESTPHALIA RAISED Dorper roof, 76,000 miles, rebuilt engine, very good condition, tested till March '78. $3900. 478-4669.

'67 JEEP WAGONEER, P.T.O. winch, new tires and brakes, good condition, $1850. 598-5788.

1964 MERCURY ¾ TON PICKUP with Sportsman fiberglass canopy, $1200. 642-3058.

1972 GMC 1-TON VAN, PARTLY customised, needs body work. 477-2830.

1964 CHEV VAN, BODY FAIR, runs well, $550 or best offer. 478-7561.

1967 CHEV VAN. 5,000 MILES ON brand new motor. Asking $1200. 385-1600.

1970 FORD VAN, SUN ROOF, carpeted and panelled. Many eztras. Runs well. Offers. 384-0165.

1964 FARGO PICKUP, 318 motor, runs out needs minor work, $375 or nearest offer. 642-4358.

65 JEEP WAGONEER. REBUILT transmission and transfer case. Offers. 592-3395.

1973 DODGE ½-TON WITH camper, 26,500 miles, mint condition, $3950. 479-7683.

1955 CHEVROLET DELIVERY wagon, runs well, needs body work, $350. 383-8265.

$1400. 71 TOYOTA HILUX, WITH canopy, clean, good condition, offers. 595-4844.

1969 FORD WALK-IN VAN. CAN be seen at 2414 Dryfe Street. Tested, $795. 592-7216.

1969 DATSUN ½ TON, VERY good condition, $1050 or best offer. 478-4058.

1972 FORD CAMPER VAN, ECOnomical six, excellent condition. Call 595-3336.

1970 FORD ¾ TON FLAT DECK with stake sides. Offers, to $1500. Call 595-1151, 9:00-4:30.

69 DODGE FARGO ½ TON WITH canopy, rebuilt 318, 3 speed automatic, $950. 656-7094.

75 FORD 4X4, LOW MILEAGE, good tires, 4 speed, Vista canopy, excellent shape, $6,500. 478-5359.

74 ECONOLINE VAN, POWER steering, automatic, low mileage. 598-6567.

57 VOLKSWAGEN VAN, NEW motor. In primer. Must sell immediately. 386-7683.

MOVING VAN FREIGHT BOX, 14', lined inside, good condition. 383-1328.

'57 CHEV 3-TON WITH ENclosed freight box, $500. 383-1328.

1974 GMC JIMMY, 26,000 MILES, 350 auto, P.S., P.B. $4800. 386-8064.

1968 GMC ½-TON, GOOD SHAPE, tested, offers. Call Ted, 382-6661.

65 MERCURY ¾ TON, RUNS well. What offers? 384-3603.

'69 FORD VAN, GOOD CONDItion, best offer over $1650. 386-6286.

'51 FARGO, NEEDS MOTOR, offers, 388-5338.

72 MAZDA, 1800, WITH CANOPY, after 6. 642-4286.

1960 FARGO, BODY POOR CONdition, runs well, offers. 382-1834.

1970 FARGO VAN, CAMPERIZED, $3500 firm. 382-6475.

1961 INTERNATIONAL ½ TON, $500. 656-4584.

158 TIRES

Remodeling SALE

DROP IN and See our renovated premises and take advantage of our many
INDOOR SPECIALS ON Wheels and Tires

D & D TIRE
1620 BLANSHARD
382-7283

20% OFF
Until July 20th, '77
On all DUNLOP RADIALS and 15" WHITE GANGSTER TIRES

FUN RUBBER SPECIALS
4 WD, PICK-UPS, VANS

10-15	Dunlop Dune Trac	$ 74.95
11-15	Armstrong Tru-Trac	$ 74.95
11-15	Dunlop Dune Trac	$ 89.95
12-16.5	Dunlop Highway	$109.95
12-16.5	Dunlop Traction	$116.05

VICTORIA'S IMPORTED TIRE CENTRE
GOLDEN MILE TIRE 382-8228

FOR SALE: ONE FIRESTONE steel radial 500 JR78-15; 85 per cent tread, $50. Salt Spring, 537-5323 days.

FOUR — 16" FORD SPLIT RIMS, $35 each, $42 with tires. Phone 478-5633.

F60-14 BELTED ROAD HUGGERS on slotted mags. Set of 4, $100. 478-7977.

160 PARTS, ACCESSORIES

CAR SOUND

AM-FM radios, tape players, cassette and 8 track in-dash radiotape player, Jensen speakers. On premise installations.
B.C. SOUND & RADIO SERVICE
931 FORT 383-4731

OPEN NOW
Come and see Victoria's largest stock of Hi-Performance auto accessories and parts.
Mon.-Fr. 9-9, Sat. til 5
D. G. AUTO
3244 Douglas 382-4012

FORD TOP LOADER 4 SPEED including new clutch assembly, Mr. Gasket shifter, and bell housing. $350. 2 60-66 Ford or Merc truck brake drums, $25. 479-8167, 384-0167.

RADIATOR REPAIRS, FAST TOP quality repairs at Maurice's Auto Body, 427 Beta St., phone 386-3381, or 384-8094. Located behind the Burnside Pay and Save Gas Station.

USED WARN 8,000 LB ELECTRIC winch with mounting plate, fairlead, and cable; ALSO 10x16.5 STEEL WHEELS at $45 each. VICTORIA 4-WHEEL DRIVE.
597 Hillside at Rock Bay 386-6511

HIGH PERFORMANCE PARTS
One Trantula manifold with 850 carb. One Z33 Isky cam. Two Concorde tires. One 15x10 Crager. One 4 qt. oil pan. 748-2755.

VICTORIA 4-WHEEL DRIVE
FREE WHEELING HUBS for any make of 4-wheel drive. D-13531.
597 Hillside at Rock Bay 386-6511

VW MOTORS
Rebuilt $250 up. exch., VW parts and repairs. Import Car Centre. 2810 Rock Bay. 382-1815.

15-FT. ALASKAN TRAILER, 15" wheels, tires, hubcaps, booster springs, power steering parts. '65 Chev tailgate. 384-8371, 384-7903.

HAVE 2 180 GAS ENGINES, 59 Mercedes Benz, for parts. If interested come to 1220 Rudlin Street.

WRECKING 1967 PONTIAC PARIsienne, 2 door, for parts. Call 386-0627 after 12 noon.

1964 COMET CONVERTIBLE, offers or will trade for Volkswagen. 382-0690.

WINCH, FRONT AND REAR checkerplate bumpers, fits Ford. 652-4187.

OLD CAR PARTS, MOTORS, wheels, etc. also, 35 Hudson parts, 479-4642 after 6.

1976 HOLIDAYER 14 FT. camper trailer, completely equipped, $2500. 642-3058.

HARDTOP FOR MGB. $300. 477-4762.

WANTED: 4 FORD FLAT-HEAD V-8 blocks to rebuild. 477-6357.

DATSUN, LONG BOX CANOPY, aluminum, $125. 383-5318.

160 PARTS, ACCESSORIES

352 CHRYSLER HEMI, DISASsembled; Austin 1500 cc engine and standard transmission; Triumph standard transmission; '65 Renault, whole or parts; Miscellaneous Triumph and Austin parts; Four 670x15 6-ply tires. Best offers on all. 478-9774.

MINI-MOTOR EXCELLENT CONdition, some spare parts. 479-2152.

162 AUTO REPAIRS, SERVICE and TOWING

TOYOTA REPAIRS, TUNE-UPS, overhauls, also will convert automatics to standards. 382-5930.

SCRAP CARS HAULED.
478-9571.

166 CARS AND TRUCKS WANTED

WANTED TO BUY

TOP QUALITY CARS
DePape Motors Ltd.
1407 Broad St. 384-8035

ESQUIMALT AUTOMART LTD.
480 ESQUIMALT 382-7195
CASH FOR YOUR CAR OR TRUCK
WE ALSO CONSIGN

166 CARS AND TRUCKS WANTED

McCALLUM DATSUN VOLVO

McCallum Motors Ltd.
COLWOOD BRANCH

TOP CASH PRICES PAID FOR CLEAN USED CARS AND TRUCKS

COLWOOD
1836 Island Highway
478-1741 Dr. Lic. D-00850B

CASH

For your clean used car. Phone for appointment, Vern Geisler, 386-2411. Ensign Chrysler Plymouth Ltd. DL00495A.

TOP DOLLAR PAID FOR CLEAN cars and trucks. Call Ben Madsen Motors, 2691 Sooke Rd. 478-5011. No triflers please.

NEED REAL GOOD BODY FOR '66 to '68 Cortina GT. 479-3509.

WANTED: 1972-73 PORCHE 914. Phone Chris, 385-6664 after 5 p.m.

168 CAMPERS, TRAILERS and MOTOR HOMES

BOB'S

MOBILE HOMES LTD.
25 Crease 386-3629
DL 00414A
TRAVEL TRAILERS
5th WHEELS
MINIHOMES
PARTS — PROPANE
SERVICE

CUSTOM CAMPER AND TRAILer cushions, any size or shape. If you have an unusually shaped cushion, we can make it to your exact size and shape.
TILLICUM FURNITURE
2612 Sooke Rd., near Jacklin
478-0523

DOGWOOD TRAILER SALES
PARTS — PROPANE
RANDELL TRAILERS AND CAMPERS 478-6841
2630 Deville Road
Dealer Licence D-27940
Highway 1 at Millstream Rd.

A CHOICE FOR UNDER $3,000
1972 GMC Ralley Wagon, camperized with raised fiberglass roof or 1969 GMC ¾-ton with 10 ft. self-contained camper. Both in serviceable shape, but need only one. 743-2005.

FOR RENT WINNIBEGO 26' Chiefton. Air-conditioned, sleeps 6, $250 per week, 1000 miles per week at no charge, excess miles at 25¢ per mile. 386-7586 or 652-2508.

74 DODGE VAN MOTORHOME
V-8, auto., P.S., P.B., 3-way fridge, heater, sink, raised roof, only 19,000 miles. $6995. Take trades. RUSS HAY LEISURE PRODUCTS LTD., 2538 Government. 384-1014.

RUSS HAY LEISURE PRODUCTS LTD.
2538 Government 384-1014
"Fold Down Trailers"
BUY—SELL CONSIGN
Enquire re: RENTALS

11 FT. CUSTOM-BUILT CAMPER, propane stove with oven, fridge, furnace, toilet, self-contained, sleeps 6 and baby, jacks and extension. Bumper included. $3000. 592-7502.

1962 CHEV BUS, 23' OF LIVING space. All the comforts of home. At $5200 this unit has many features common to higher priced factory units. Call 386-8064 to view.

CANADA'S 1977 MOTOR HOMES — 19' Fleury (Duals, steel frame)) 25' all fiberglass Leocraft. Jackson's, 974 Goldstream. D000044A.

ONE UTILITY TRAILER, BRAND new tires, equipped with springs and shocks. Normally used for hauling motorcycles. 385-1600.

RENT — MINI WINI, AIR CONditioned, speed control, available September 18th, $160 per week, 8¢ per mile. 478-6368.

'74 FORD VAN, CUSTOM camper, inside and out, 3-way fridge, and lots of extras. Must be sold. 478-6433.

QUICK SALE
'66 Blue and white 14' Shasta trailer, sleeps 5, icebox, stove. Clean. $675. 477-3626.

'76 8' LI'L DARLIN, TRUCK camper, used four days, stove, furnace, icebox, $1600. 642-5644.

CANOPY, CAMPER JACK, PUSH bumper and tow hoist. 383-2923 or 386-6563 after 6.

1972 TRAVEL TRAILER
27' Master Coach, excellent condition, $5,300. 478-2277.

19' GMC MOTOR HOME, MUST be seen, sacrifice at $3995. 479-8707.

1973 CORSAIR, 22', SELF-CONtained, slightly used, $4,500 or best offer, 656-6196.

CAMPERETTE, FULLY PANelled and insulated. 478-9786.

SOFT TOP TENT TRAILER $250. 652-5592 between 4-9 p.m.

1967 15' KUSTOM KOACH, $1398. 479-4068.

SMALL CAMPER, 49X79X21" each base, $350. 478-7494.

11' CAVEMAN CAMPER, GOOD condition. 383-7755 after 5.

168 CAMPERS, TRAILERS and MOTOR HOMES

GREAT SELECTION
TENT TRAILERS
11 models from $1295
TRAVEL TRAILERS 13'—31'
MOTORHOMES — All Sizes
TRADES WELCOME!!
Propane — Accessories
Service — Sani-Station
BOOK TENT TRAILER RENTALS NOW!
IMPALA CAMPING WORLD
Ph. 656-5504 DL00248B
10077 Galaran Rd., Sidney

S. J. PEDEN LTD.
VANGUARD
SEE THE COMPLETE LINE of quality VANGUARD recreation vehicles. Motohomes, van conversions, trailers, campers and 5th wheels. All in stock for immediate delivery.
PARTS AND ACCESSORIES
RENTALS
VAN TOPS INSTALLED
S. J. PEDEN LTD.
2855 Quesnel St.
D-13432
386-3464

OKANAGAN
CAMPERS — TRAILERS — REPAIRS —
We Install HITCHES
PARTS SPECIALS
3-Burner Hot Plates $34.95
Waste Water Tanks $11.95
Fire Extinguisher $10.95
Open 'til 9:00 Thurs. and Fri.
LOGAN'S RV SERVICE CENTRE
650 Burnside near Douglas
384-0213

GALAXIE CAMPER, 11', KING-size bed over cab plus dinette makes down room divider. Porta-Potti and vanity sink, stove and range hood plus oven. Propane and 12-volt fridge, battery in camper. Kitchen sink with elec. water pump. Thermostat furnace. Like new condition plus added wool broadloom. Insulated to ski-hill weather. $4750 or offer. Truck also available. 966 Saturna Place.

75 TIOGA 23 FT. MINI-MOTORHOME V-8, auto., P.S., P.B., air, stereo, with 4-pce. bath, oven, 3-way fridge, dual holding tanks, only 30,000 miles. $11,200, will take trade. Phone 384-1014. RUSS HAY LEISURE PRODUCTS LTD. 2538 Government.

ARE YOUR TRUCK SPRINGS ADEQUATE? We sell and install DENDOFF overload springs for all trucks including imports. Phone 384-0213.
LOGAN'S RV SERVICE CENTRE
650 Burnside East, near Douglas

MUST SELL
Immediately — going into business. '72 Dodge camper van—raised roof, excellent equipment throughout. Come see and make an offer on $6000. Everything considered. 592-2182.

FOR RENT
TRAVEL TRAILERS
13' TO 22'
656-3411

DISTINCTIVE ECONOLINE 18 ft. van, custom built, steel and glass canopy, self-contained, offers to $3995. 656-1349 evenings, weekends.

AS NEW 201 SHASTA TANDEM holiday trailer. Tub, furnace, large fridge, etc. $4,500 or offers. 652-3146, after 6, anytime weekends.

SOFT TOP TENT TRAILER, sleeps 4, propane stove and tank, table, new mattresses, new tires. Good for small car. $600 or offers. 477-1253.

FORD MOTORHOME
12,000 miles, extremely well built, replacement cost $14,000 will sell $6,900. 652-4368.

SHASTA 13-FT. TRAILER, COZY, mechanically sound, extra mounted wheels, new tires. 656-1375, after 6.

17' SHASTA 12 VOLT, 110 VOLT, 110 volt. Toilet, shower, sleeps 6. Hot water read to go. $2200. 652-2507.

TRU-LINE CAMPMASTER SOFT-top tent trailer with add-a-room, good condition, sleeps 6. Asking $500. 656-1226.

13 FT. TRILLIUM, LIKE NEW, stove, sink, ice box, toilet, awning, light fibreglass, sleeps 4, $2750. 479-5886.

RENT WINNEBAGO AUGUST 8-12, September on through, sleeps 6, winter rates available. 479-1047, 479-1043.

Aristocrat 16' trailer, sleeps 6, 2-way refrigerator, range with oven, toilet, furnace, awning. Mint condition, $3200. Phone 479-3687.

22' 1972 TANDEM TRAVEL trailer, fully self-contained, sleeps 8, reasonably priced at $3995. For further information call 382-4028.

1969 — 12' TRAILER, ENCLOSED toilet, stove, ice box, sink, furnace, 110 and 12-volt wiring. $1,500. 478-4879.

28' VANGUARD FIFTH WHEEL trailer, air conditioner, as new. $7500 or trade for boat. 537-5149, 537-2823.

SLIDE IN CAMPERETTE, COMplete with fridge, stove, eating area and plenty of storage space, $425. 477-9740.

1972 TRI-STATE TRAILER, 20' fully contained, $3,000, at Mountain View Trailer Park. No. 20, Shawnigan Lake or 592-6565.

1971 TRAVELAIRE 17½', fridge, stove, toilet, sleeps 6, must be seen. In excellent condition. $3,000, offers. 477-7070.

TRAVEL TRAILER, WHEELS and frame. Electric brakes. $300. Phone after 5, 479-5903.

'74 16 FT. TERRY, SLEEPS SIX, good condition, asking $2100. 383-5298.

FOR RENT — TWO 15' TRAILers, Universal hitch available. For August and September. 477-9672.

FULLY SELF-CONTAINED, 17½' Tauros, like new, used one month, 478-7867.

CAMPER FOR IMPORT TRUCK, as new. Fully equipped. Offers to $1800. 479-3728.

HOMEMADE CAB-OVER camper, insulated, sleeps four, $250. 382-3490.

SOFT TENT TRAILER, EATON'S Tru-Line, good condition, best offer. 385-2544.

1971 WESTPHALIA, NEW ENgine, weekend afternoons, 652-2211, weeknights 477-0218, $3650.

1968 FORD ¾-TON TRUCK, AND self-contained camper, 1973 Nomad, 479-0138.

1972 FORD SUPER VAN, FULY camperized, great on gas, like new, only $5,800. 477-0947.

MOTORHOME FOR RENT FROM Aug. 13, $175 week, 5c mile, 477-0968, 477-2333.

22' VANGUARD MOTOR HOME. Low mileage. Many extras. As new, $13,500. Owner, 656-4809.

'71 WINNEBAGO, 22' CLASS A motorhome, with roof air and Onan power plant. $12,500. 385-0025.

8' ALASKA-STYLE CAMPER, boat rack, stove and furnace, ice box, best offer. 478-4088.

1976 BEACHCOMBER, 15' TRAVel trailer, fiberglass lightweight, $3100. Call 383-6301.

12' SHASTA TRAILER, SLEEPS 4, icebox, propane stove. $900. 382-4658.

SACRIFICE 17' GLENELLE trailer, fully equipped, $1700. 478-2044, anytime.

CANOPY FOR SALE, OPEN FOR offers, to view 384-8586, 388-6149.

TRULINE TENT TRAILER, sleeps 6, $350. 383-3578.

168 CAMPERS, TRAILERS and MOTOR HOMES

DOMINION MOTORS
HOME OF
LAYTON — HOLIDAIRE TRAILERS
GALAXIE CAMPERS and CANOPIES
CHINOOK MOTORHOMES
Fresh Trades
72 CAPRI hardtop TENT TRAILER with 2-burner stove, ice box, spare tire, sleeps six, in good condition $1295
70 TRAVELAIRE 15 FT. Fridge, furnace and toilet $1850
75 PROWLER 17 FT. Fully self-contained $4295
60 PATHFINDER 19 FT. Fully self-contained. Ideal for summer home $1895
FRIJILOK automatic, safety latch for your fridge door, $3.95.
PARTS, ACCESSORIES REPAIRS
HOURS OPEN
MON. to SAT., 8 A.M. to 5 P.M.
1703 BLANSHARD ST.
(Across from Hudson's Bay parking lot), Victoria, B.C., 385-5012. Dealer Licence Number D-00448A

COASTLINE
TRAILER CENTRE
GET READY FOR
SUMMER
Drop Down and See Our
1977'S
PROWLER - TRAVELAIRE
TRAVELMATE - RUSTLER
TRAILERS
SIZES AND FLOOR PLANS
To Suit Your Needs
You Deserve to GET AWAY
Happiness is an RV from
COASTLINE
1621 Island Hwy. 478-0933 (Across from Colwood's Farmer's Market). Mon.-Sat. 10 a.m. 'til 9 p.m., Sun. 1-5 p.m. D-113719

FENNELL'S
TRAILER SUPPLIES LTD.
Parts—Propane—Repairs
CANOPIES
2 styles of VAN-TOPS
Custom Building and Van Conversions
652-3941
6459 Patricia Bay Hwy.
OPEN 7 DAYS A WEEK

WILLE MOTORS
LARGE SELECTION of RECREATIONAL VEHICLES
SEE our CAR AD In Today's Classified CLASS 150
WILLE MOTORS LTD.
3240 Douglas at Cloverdale
382-2313, OPEN 9 'til 9 P.M.
D-00840A

BOAT LOADERS. CUSTOM-MADE for campers, mini-homes and vans. 478-3796, 478-2754.

169 MOBILE HOMES AND PARKS

5 MIN.—DOWNTOWN VICTORIA! New 2 or 3-bdrm. with utility rm. On city bus! Skirted and sundecks! Quiet, secluded spot. Own for $220 month. Full price $19,998! Ask for Grant, 474-1811. Corwil. D.L. 01541A.

EXCEPTIONAL LOCATION!! A beautiful spacious home on Victoria bus route, all stores nearby, gorgeous landscaped corner lot! Very serene. Under $14,500. 474-1811, Corwil, DL-01541A.

1975 HOMCO, 12X68, 3-BEDROOM Mobile Home, skirted, comes with 6x12, enclosed porch, washer, dryer, fridge and stove, on 100x170 private lot, with 5-year lease in Sooke Centre, $20,000. 642-3390.

1976 MODULINE 24X40 DOUBLE wide on pad in Lake Air Park, Shawnigan Lake. 3-bedrooms, extra clean. Reduced to $17,500 for quick sale, offers considered, shed included. 478-2510.

ROBINHOOD SALES AND SERVICE INC.
New and Used Homes
Dealer for Manco and Homco
2714 Sooke Rd. 478-9517
Open 7 days a week. DL 00422A

GARDENERS DELIGHT
12x68, 3 bdrm. with family room, add on, 3 sundecks and patio. Huge yard with garden area. Friendly Mobile Homes, 474-1288 24 hrs. DL 01635A. Mill Bay 743-5564.

NEED A NEW 14' OR DOUBLE WIDE?
2 or 3 bedroom. We have pads available in several locations. Friendly Mobile Homes, 474-1288 24 hrs. DL 01635A. Mill Bay 743-5564.

CLOSE IN—5 MIN. TO CITY
2 single wides. 2-bdrm. models. Financing arranged or take over payments. Friendly Mobile Homes, 474-1288 24 hrs. DL 01635A. Mill Bay 743-5564.

2-BEDROOM 4 SEASON MObiles, extra room, patio, tipout garden landsaped. Near bus, stores, adults. Jackson's, 974 Goldstream Ave. D-00044A. 478-5812.

FOR RENT 12x68 3-BEDROOM
In family park. Also gives you option to buy.
BUY RIGHT with
Corwil DL01541A 474-1811

BY OWNER, 24 BY 48 MODUline, on Craigflower Road. 2 bedrooms with ensuite bath. Family room. Appliances, carpet and drapes. Open to offers. 382-6731.

1968 DETROIT SUBURBAN TWO bedroom skirted and stairs, wall-to-wall in living room and kitchen, new furnace, near the ocean, easy terms, $7500. 383-0897.

REDUCED TO $16,900, HAVE bought house. Anxious to sell 1974 two-bedroom Statesman. Large, secluded, fenced lot, enclosed deck. 478-0293.

14' WIDE
TRIANGLE HOMES (Victoria) Lt.
D.L. 01668A 478-1774

IF YOU FEEL YOU MUST RENT
Rent to buy. 12x68, 1975 model. Friendly Mobile Homes, 474-1288, 24 hours .DL 01635A.

LOG HOUSE
1550 sq. ft. Ready to be delivered or can quote on your choice of plans. Friendly Mobile Homes, Victoria 474-1288, 24 hrs. DL01635A.

TWO-BEDROOM PLUS ADDItion, sundeck, large lot, in Colwood. Appliances, drapes included, $17,900. 656-6260.

1974 MARLETTE DELUXE, 12X68, two large bedrooms, large living room, large sundeck, many extras. 478-5607.

1974 NEONEX ESTATE 12X68, 3-bedroom with extras call after 4 p.m. 478-1675.

SACRIFICE SALE 1972 DOUBLE wide Commodore. Any reasonable offers accepted. 642-5734.

MUST SELL
Older 10x45 CSA approved with appliances $3,800. 748-1029.

TO RENT OR PURCHASE. 3 bedroom fully furnished. 478-5537.

12X62' PARAMOUNT, 2 BEDrooms; offers. Phone 743-5226.

169 MOBILE HOMES AND PARKS

Friendly Mobile Homes
BUYING OR SELLING?
For a sincere interest in your needs call:
1-1002 Goldstream Ave. Victoria
Vic. 474-1288 Mill Bay 743-5564
24 Hours DL01635A

BRAND NEW LAKESIDE HOME! LUXURY ABOUNDS IN THIS 1152 sq. ft. beauty with the most serene landscaped setting in Victoria! Picturesque lake off your patio, running creek at side! Large den has wet bar. Master bedroom has ensuite with Roman tub, separate shower stall. Formal dining room has china cabinet and patio doors opening to 12'x30' verandah. W-W carpet. 5 appl. An exceptional home, reasonably priced! Ask for Grant, 474-1811. Corwil, D.L.01541A.

$100,000 HOMES
would love to have this beautiful lakeside setting. Lake is only 20' from your verranda. Woods at your front door and a creek beside. A more suitable location for this 1152 sq. ft. home would be hard to find and only 15 mins. to downtown.
BUYRIGHT with
Corwil DL01541A 474-1811

ABBACADABRA
We can't perform magic, but we have placed most of our clients in new homes. This 64x14 Bendix is available in a family park with school and shopping a short distance away. Payments start at only $240. mo.
BUYRIGHT with
Corwil DL01541A 474-1811

OPEN HOUSE
ALL DAY WED. and SAT.
See this immaculate 12 by 64 2-bedroom mobile home in country surroundings, at 1490B Admirals Road. Leased private lot. Glassed in sunporch. Winterized cabana. Attractively landscaped home with garden. 385-2903.

IN TRI-WAY MOBILE HOME park — 12'x64' Rollohome, complete with deluxe range and fridge, carpet throughout. Lovely paneling with hardwood kitchen cabinets. A truly lovely home set up on a choice lot; also, 12'x44' Safeway 1 bedroom, free-standing fireplace in living room, situated on small easy-to-maintain space. Phone 384-8791. Totem Trailer Sales. DL31297A.

14' WIDE HOMES
GOLDSTREAM MOBILE HOMES LTD.
Modern Park Space
Available with all Sales
478-1751 2894 Jacklin Rd.
DL01280A
NOW OPEN for your convenience
Mon.-Fri. 9 a.m.-8 p.m.
Sat. 9-5 Sun. 1-5

MANY EXTRAS
24x64 deluxe, double wide, large lot, dining room, 13x20 living room, family room, 2 full baths, 4 bedrooms, full spacious basement with brick fireplace, 12' patio door, possibility to purchase lot. Sooke ocean views. $29,900 firm. 642-5511.

1440 SQ. FT. D.W.
This is a large home located in family park in a beautiful country setting. 3 bdrms. plus family room. Ensuite plumbing, centre island kitchen. Friendly Mobile Homes, 474-1288 24 hrs. DL 01635A. Mill Bay 743-5564.

RETIRING?
Like a lovely 2 bdrm 12x68 in a beautiful treed setting? Close to lake. Sundeck, fenced yard for privacy. Friendly Mobile Homes, 474-1288 24 hrs. DL 01635A. Mill Bay 743-5564.

FOR SALE BY OWNER, 24X52' Chancellor in Lannon Creek Park. 3 bedrooms, 2 bathrooms, many extras. Custom-built sundeck and carport. Tool shed. All as new. Landscaped. Illness causes sale. Phone 642-3679, after 6 p.m.

NOW THIS IS NEAT
A 12x68 3-bdrm. that is spotless. Carpeting throughout. Sundeck off reverse aisle. Shawnigan Lake. Family welcome. Friendly Mobile Homes, 474-1288 24 hrs. DL 01635A. Mill May 743-5564.

OWN THE LAND TOO!!
$328 a month buys a beautiful new home just under 1,000 sq. ft. on a fully serviced 1 acre lot, not far from Victoria. Close to all shopping etc. Ask for Grant, 474-1811 Corwil DL01541A.

1974 COMMODORE, 24X56, SKIRTed, sundeck, stone fireplace, 3 bedrooms, 1½ baths, games room, 4 appliances and some furniture, carpeted throughout, on large lot, in lovely park in Saseenos, $28,000. 642-5535.

MOBILE HOME IN COBBLE Hill, immaculate condition, 12'x56', two bedrooms, Colonial style furniture, color TV, washer, dryer, drapes and all appliances. Price, fully furnished, $12,000 firm. Mr. Bell 743-5330.

12X68 2-BEDROOM PREMIER Moduline on private waterfront lot. Washer and dryer, also 8x14 unfinished addition. Reduced to $17,000 firm. 595-1327.

FOR SALE — 24X44 DOUBLE wide in first class, well run park. Furnished, skirted, patio, landscaped, 245-4768.

WANTED MOBILE HOME AS down payment, top central 2 bedroom condominium 598-7992.

12X50 UNFURNISHED IN ADULT park, available immediately. 658-8618 after 5 p.m.

178 SUMMER HOMES, COTTAGES, RESORTS

WEIR'S BEACH RESORT
Sandy beach, heated pool, rustic summer cabins, campsites, trailer sites, store and recreationroom. 18 miles from Victoria. Reservations. 478-3323.

SHAWNIGAN LAKE CABIN FOR rent, August 7 to 20. Large lot and wharf. 478-4032 or 385-5335.

181 TOURIST ACCOMMODATION

NEW
NEAR CENTRE
Color TV, bath, shower kitchen with dishes, parking, elevator, near bus stop, everything supplied, near bus stop, everything supplied, no maid service. Pool and sauina privileges. Studio suite weekly $85 per week, $250 to $260 per mont. One bedroom suite, $110 per week, $325 to $335 per month. 386-2812 day or night.

WATERFRONT FULLY SUPplied cottages, camp grounds, boat rentals. Chartering and tie-ups. 112-245-3000.

190 ROOM and BOARD

CRAIGMYLE GUEST HOME
Rooms available, 595-5411

COMFORTABLE ROOM FOR student or working man, reasonable. 592-7484.

ROOM AND BOARD FOR GENtleman, Esquimalt area. 382-4028.

193 ROOMS TO RENT

FAIRFIELD, SHARE 1500 SQ. ft., wall-to-wall, utilities included. $125 each. 598-5537, 383-7343, 5 to 8 p.m.

MODERN FURNISHED, SLEEPing room and kitchen privileges, lady, 25 years and over, references. 386-1549.

TOLMIE AND DOUGLAS, $60 per month. Christian atmosphere. 388-7705.

BACHELOR SUITE WITH UTILIties, $125, includes heating and electricity. 383-3309.

CLEAN, FURNISHED ROOM, kitchen facilities, working man, male student. 592-6615.

ROOMS IN LARGE HOUSE near beach, share facilities. Call Eugene 383-3528, evenings.

ROOMS $35 A WEEK AND UP, full maid service, 385-5380. THE CHERRY BANK HOTEL.

FOR WORKING GIRL, IN country home close in. 479-6843.

197 HOUSEKEEPING ROOMS TO RENT

SHELBOURNE — MCKENZIE. Comfortable room. Suit one man. All found. Separate entrance. 477-1654.

197 HOUSEKEEPING ROOMS TO RENT

UNFURNISHED HOUSEKEEPING room for rent. Ladies only. Reasonable rent. Apply Yates Hotel, 712 Yates St.

$80-$120 MONTHLY. FAIRFIELD or Oak Bay. Kitchenettes, newly decorated and furnished for ladies. 479-4353.

ROOM FOR QUIET MALE PENsioner. Fridge, stove, and sink. $90 a month. 384-5485.

ROCKLAND AREA. NEWLY DEcorated furnished room with fridge and hot plate. 595-1858.

FURNISHED BASEMENT ROOM. Male pensioner only. $55. James Bay district. 384-0904.

HOUSEKEEPING ROOM FOR older man, non-drinker. 1255 Pandora.

CLOSE TO TOWN EVERYTHING included. Phone after 6. Closed Sundays, 386-1027.

LARGE ROOM, CARPET, T.V., cooking facilities. $80. Suitable for one working person. 383-4082.

CLEAN HOUSEKEEPING ROOM, walking distance to town and park. 384-1663.

$85. WALKING DISTANCE TO town. Open for rent, 11 a.m. to 1 p.m. 1157 Johnson Street.

200 APARTMENTS TO RENT UNFURNISHED

SEASPRAY PROPERTIES LTD./REALTORS
"COME TO US"
For Apartments
Bach, 1 BR and 2 Bedrooms
Starting at $154
386-3124
FRANK STAPLES 477-9177
KIM GILES 385-8310

ROYAL GRAHAM
2648 GRAHAM
Quadra-Hillside Area
1 Bedroom, 2 Bedroom and Bach. in this new elevator bldg. which is close to stores and buses.
Resident Managers
Mr. and Mrs. Brant

CEDAR HILL PL. APARTMENTS
3142 Cedar Hill Rd.
A new unique elevator bldg. in a great location for easy living. Want to play golf? It's so close. Want a balcony and planted box with your suite? Ours have them. Want a dishwasher in your kitchen? We can arrange it at no cost to you. Need a great 1-bdrm. or 2 Bedroom? Then call us.

DONEGAL APTS.
2533 Dowler
FREE RENT ½ Month
Family apartment block just opened.
Bachelor
1-Bedroom
2-Bedrooms
The location is close to all schools, shopping, bus and within walking distance to town. Comfortable suites, with wall-to-wall carpeting, drapes, controlled entrance and elevator.
To view please call resident manager, Mr. and Mrs. Evans, 386-0820.

A NEW BUILDING
WITH REASONABLE RENTS
at 790 Dominion Road
Large apts., wall-to-wall carpeting, drapes, controlled entrance, easy parking and a helpful caretaker.
1-Bedroom
2-Bedroom
Special rates for 1-yr. lease.

IT HAS EVERYTHING
Shopping centre five mins. away, buses at the corner, 10 minutes to downtown.
1253 ESQUIMALT ROAD
Large size rooms, loads of closets, lovely wall-to-wall carpeting and drapes, coloured appliances and even a place to wash your car. Special rates for 1-yr. lease.
1-Bedrooms and 2-Bedrooms

QUADRA TERRACE
902 CALEDONIA
New large deluxe 1-bedroom suites now available. Heating, hot water and parking are included in rental rates. Only minutes from downtown shopping and recreational facilities, the building features an elevator, wall-to-wall carpeting, all drapes, deluxe appliances and even a sauna.

GRAHAM HOUSE
1110 QUEENS
Large Bachelor-heated. Hot water, cable, parking included in rent.

ROCKMERE MANOR
1144 ROCKLAND
(close to Cook)
An attractive large 1 bedroom suite now available in this well-maintained elevator building.
1-Bedroom
Hot water, parking and heating included in the rent.

WATER VIEWS
404 DUNDAS
Only two large 1-bedroom suites left. Balconies, party room, elevator, resident manager. Quiet street close to town.

GORDON HEAD
1-BR in-law suite. All utilities paid. Nice yard. $175.

RIDGEWAY APTS.
Only one 1-bedroom apt. left — $180 p.m., July 1st or August 1st. Walking distance to town. W-to-W, balcony, heat included. Parking and laundry. Apply Ms. Palfrey, 388-4271.
J. H. WHITTOME CO., LTD.

1 BEDROOM APARTMENT, $124 per month, near Naden, married couple, 383-9857.

200 APARTMENTS TO RENT UNFURNISHED

JAMES BAY
TOWNHOUSE
Modern 2-bedroom from $277 and $305.
Newly decorated, spacious 2-bedroom, available immediately. Suitable for 2 adults or family, $175 and $250.
ONE BEDROOM
Newly decorated, spacious 1-bedroom, available immediately, $190.
BACHELOR
Newly decorated at $170
PHONE RENTAL OFFICE
388-4243

WINDSOR COURT
252,254, 258 Gorge Rd. E.
Large comfortable suites in adult apartment complex. These spacious units include heat.
For your enjoyment and recreation we offer 50-ft. heated indoor pool, swirl pool, saunas, squash court, tennis court and universal gym.
1 bedroom suites $215-230
2 bedroom suites $270-$300
2 bedroom, 2 full bathrooms $320
Sorry
No Children or Pets
Resident Managers
Mr. and Mrs. Hand 383-5059
Mr. and Mrs. Noad 383-0509
Mr. and Mrs. Anderson 384-1855
Office Mon. to Fri. 9-5
388-4555
McArthur Park Estates

BRENTWOOD TOWER
Apartment Living In the Country
BRAND NEW
NOW RENTING
Located in beautiful Brentwood Bay on 4.5 acres. Approx. 15 min. to city. Closed to shopping, bus, and world renowned fishing. Garden plots, sauna, swirl pool, bicycle room, pool table, work shops. Car washing facilities, extra parking-space for boats, trailers.
ALL THIS FOR
$205 for one bedroom
$250 for two bedroom
Heat, parking, TV included
Westgatee Rlty. 388-9941. 479-5910
J. Mears Oak Bay Rlty. 598-3321

INCOMPARABLE WATERFRONT
CHRISTIE PT. APTS.
Delightful 2 and 3-bedroom suites, all with view. private estate landscaping, swimming pool. Hobby and games room, boat dock. 2951 Craigowan Rd., near Admirals and Craigflower. Phone us, 385-0644.
PRICED FROM $195

RENT FOR TWO MONTHS GET THE THIRD MONTH FREE
Baywood Arms in Colwood, offers 1 and 2 bedrooms to rent immediately, rent includes: fridge, stove, drapes, wall to wall, close to schools, shopping area, recreation centre, children and pets welcome, 478-5040.

FREE RENT
for one month. Rockheights Villa, 742 Lampson, large 2-bedroom, coloured appliances, cablevision included, elevator, indoor heated pool, intercom. Immediately. 384-3686.

KINGSWOOD
Two 1-bedroom suites available. No children or pets. Resident manager, 385 5531.

1 BDRM. $205.40
FERNWOOD MANOR
1575 Begbie
2nd floor. Available August 1st. Adults only. Pool, therapy pool, sauna, hobby room. Phone manager, 595-1355.

DELUXE CONDOMINIUM SPAcious two bedroom suite, 1½ baths, quiet secluded Esquimalt area. Includes heat, hot water, parking, appliances, carpet, drapes, recreation room. One child welcome, no pets. $350 lease available reduced rent. 598-1624.

FAIRFIELD WATERVIEW
Beautiful bright, 2-bedroom apartment, deluxe features, very spacious includes heat, hot water, laundry, covered parking, $325 August 1st. 595-3766.

AVAILABLE NOW, 2-BEDROOM suite — unfurnished, and 1-bedroom suite partly furnished, suitable for mature, reliable person without children or pets. Close to town and bus line. Phone 384-1038.

UNIVERSITY-MCKENZIE MALL area. Large, bright, one and two bedroom suites. Carpet, cablevision, private balconies. Now available. $196 to $225. Manager, 577-9604.

FAIRFIELD WATERVIEW
Charming, spacious 1-bedroom apartment, covered parking, laundry, eaht, August 1st, $225. 595-3766.

NEXT TO BEACON HILL AND hospital, large 1-bedroom suite, cable, parking, laundry, August 1st, $184. 382-7005, 477-3156 or 382-5994.

AVAILABLE NOW. BACHELOR apartment, $165. 1-bedroom corner suite, $185. Bay and Fernwood area. Phone 382-8650 or 386-2833.

ONE BEDROOM OLDER APARTment, $85 per month, fridge, and stove included. 860 Fisgard, 477-4159.

TWO-BEDROOM BASEMENT suite, rent $200 includes all utilities. Available August 1st, 384-2135.

ONE-BEDROOM APARTMENT, excellent location, $50 off first month's rent. 595-1340.

200 APARTMENTS TO RENT UNFURNISHED

Western HOMES Ltd
1037 CLOVERDALE AVE. 386-3494

LOCATION
Ten month old building central to almost everything. On dead end street yet very close to bus stops going in all directions. Bachelor suites and one and two bedroom suites from $160 per month. Phone the manager Mrs. Kenny at 383-9139 or Western Homes Ltd.

HILLSIDE
One- two-bedrooms and bachelor available now. Close to Hillside Shopping Centre and Camosun College. Rents start at $131.00. Phone the manager Mrs. Lund at 384-9279 or Western Homes Ltd.

ESQUIMALT
1-bedroom apartment in character house avail. now. Rent of $150. includes fr. and st.

PENSIONERS
One bachelor suite available now near Beacon Hill Park, $105.20 p.m.

ESQUIMALT
3 bedroom duplex. Rent $300 includes fr. & st. Avail. August 1st.

ORCHARD HOUSE
1 bedroom condominium. Rent of $250 p.m. Includes fr., st., swimming pool, heat, swirlpool, etc.

ESQUIMALT
2-bedroom condominium, $300 p.m. plus utilities. Available now.

SAANICH
1-bdrm. duplex. Available Aug. 1, $175 p.m. includes fr. and st.

BEACON HILL PARK
1-bedroom apt. Aug. 1st. Rent is $98.16.

WESTERN HOMES LTD.
386-3494 (24 hrs.)

TIRED OF MOVING
Craigflower House
CHILDREN WELCOME
WE HAVE A LEASE PLAN THAT OFFERS YOU TWELVE MONTHS RENT FOR THE PRICE OF ELEVEN.
Nobody likes moving frequently so call now to view and get yourself settled into relaxed living. We offer a central location on a bus route near Kinsman Gorge Park, all levels of schools, Gorge Vale Golf Club and all kinds of shopping.
CALL NOW TO VIEW
384-0249 477-0176
477-8646 385-0135
Ted Hackett Construction Ltd.

970 KINGS ROAD
LOCATION
Central, close to town and shopping centres.
Bus stops at front door.
STYLE
Attractive, bright suites featuring large, private balconies.
1-BEDROOM SUITES ONLY
VALUE.
$169-$195
Adults only. No pets.
Telephone Resident Manager, 383-9802 or 382-3721.

Lady Essex — 270 Simcoe Street, 382-1082, sauna, swirl pool.
$210.94 — 410, one bedroom.
$179.59 — 107, one-bedroom.
Lord Essex — 240 Simcoe Street, 382-1082, sauna, swirl pool.
$235.29 — 313 one-bedroom and den.
$192.79 — 203, one-bedroom.
$227.17 — 202, one-bedroom.
$251.25 — 406, two bedrooms.
Lord Michigan — 235 Michigan Street, 384-4654, exercise room, sauna.
$179.3 — 109 one-bedroom
All rents are current.
For further information call:
BROWN BROS. on BLANSHARD
385-8771 (anytime)

ASCOT HOUSE
1357 Morrison Ave.
(close to Jubilee)
Ideal location for hospital personnel. Go dutch on rent. Corner suites from $270. Carpets, drapes, stove, fridge, elevator, hot water, ample parking.
Phone Mr. Mackey Ste. 402
Phone 598-6711 12-2 p.m.
Phone 595-6278 4 p.m.-8 p.m.
or 385-0991 answering service

Harbour Towers
Available — August 1st
1-Bedroom Suite
Available—September 1st
1-Bedroom suite,
Phone 385-2405

NORTH HILL
3 1-bedroom suites available, $187. Resident manager, 388-9026.

AVAILABLE NOW, HOUSEKEEPing room, furnished, share bath. Available August 1st, furnished housekeeping room with kitchenette, suitable for mature, reliable person without children or pets. Close to town and bus line. Phone 384-1033.

NOW!
THE SENTINEL
With reduced rates for that better apartment, phone 385-1249, for one and two-bedrooms on all floors.

CAIRN VILLA
Park-like setting, secluded area, 1 and 2 bedroom suites, including heat and cablevision, 713 Cairn Rd., off Old Esquimalt Rd., 383-3239.

YOUNG COUPLES WANTED, 1140 Pandora, two-bedroom apartment, small pets allowed, $225. 382-1493, between 5 and 7, or daytime, 658-5513.

NEW NEAR DOWNTOWN
1-bedroom $265; 1 two-bedroom, $285. Hartnell House, 386-2812 day or night.

DOWNTOWN, CLEAN 1 BEDroom apt., $175, 1322 Broad St. Not suitable for children or pets, 386-3928.

LANGFORD 1002 GOLDSTREAM, large 1 bedroom drapes, fridge, stove, washer, dryer, vacant, adults, no pets, $225. 477-4925.

1013 VANCOUVER ST., 1-BEDroom apartment, ground floor, $190. See resident caretaker or call Royal Trust, 388-4311.

1-BEDROOM APARTMENT IN central location, $115.40 includes heat and cablevision. Call Royal Trust, 388-4311.

1-BEDROOM APARTMENTS ON Grant St. $151.90 and $161.90, includes heat, cablevision and parking. Royal Trust, 388-4311.

VANCOUVER ST. NEAR CATHEdral; 2-bedroom suite, front corner, in quiet, adult block, $202.80. Royal Trust, 388-4311.

2-BEDROOM APARTMENT, from $224 to $236; 3-bedroom apartment, $278. Children welcome, no pets. 386-9510.

JAMES BAY. ONE AND TWO bedroom, bachelor. Utilities included. 383-8571, 592-7678.

200 APARTMENTS TO RENT UNFURNISHED

Orangewood Manor
4026 QUADRA ST.
New Building
Situated in a natural treed setting, yet conveniently located on direct buslines and close to major shopping.
Featuring:
—Large workshop with workbenches, table saws and lockers
—Pool and sauna
—Roof garden with lounging area
In understanding of your moving day blues — ask about our Consideration Clause.
Rental Office: 479-3223
or: 388-5471
—One Bedroom —from $210
—Two Bedrooms—from $265
Sorry — No Pets
CONCORD DEVELOPMENTS

"CLASS!"
"Class!"
"CLASS!"
2-bedroom luxury condominiums for rent or lease with or without option to buy. Fantastic concept of living, harbour views, clubroom, hobby room, controlled underground parking. Furnished or unfurnished. Flexible terms. Phone:
GEORGE HESS
477-7284 (24 hours)
D. F. Hanley and Associates Ltd.

AVAILABLE IMMEDIATELY
2-bedroom condominium Oak Bay, hot water, heat, drapes and appliances included, $325., references, mature tenants.
1 bedroom condominium, highrise, 19th floor, swirl pool, swimming pool, putting green, lawn bowling, view of city, and Inner Harbour, heat and hot water included. $295.
1 and 2 bedrooms, Esquimalt, from $170, heat hot-water, and cablevision included. Suites up to 1100 sq. ft., children welcome.
Call 388-6474 between 9-4, Mon. through Fri., 592-2142 evenings and weekends.

Available Now
991 CLOVERDALE
Bachelor $149
2 BR from $250
INCLUDING HEAT AND CABLEVISION.
Also Penthouse Unit with Sundeck $780
OR 385-0991 Answering Service

Craig House
SPACIOUS — SPACIOUS
3 BEDROOMS FROM $238.50
1 BEDROOM $185
Modern block, infants welcome, 5 mins. to town, bus at front door.
383-5591 479-1435 658-5900

ELLORY MANOR
FAMILY BUILDING
855 ELLORY ST.
We feature larger suites to suit your family needs. Close to everything in Esquimalt. Courteous Management.
Rent from $184
Mr. and Mrs. Perkins, managers
Phone 382-2942

UPPER FORT AREA
NEAR JUBILEE
INDOOR POOL
Available now or Aug. 1st., a lovely 1-bedroom suite, renting for $201.56 monthly. Also available Aug. 1st., a bachelor unit for only $183.48. Call now to view 595-0864 or 595-3205. Adults only, no pets, please.

2 BR $225
Bach. $159
Fridge, stove, drapes, carpeting, laundry room, cablevision included. Bus stop at door, 7 min. to down town. 478-0225, 384-6383.

APRIL MANOR
2530 WARK ST.
A quiet 3-storey walkup with wall to wall, cablevision, etc. Low rents from $145 per month.
Manager, Myron Graves
385-8832

ELDON PLACE APARTMENTS
We will help pay your moving costs. Come and view spacious apartments with indoor pool, sauna, sun patio. Swirlpool, pool table, hobby room. On bus route 7 minutes to downtown. Close to shopping centre. Bachelor to 3-bedroom units from $185 in near new building. 386-0614.

VICTORIAN APT.
SPRING ROAD
1 bachelor suite at $140. 1-bedroom suite $160. Parent with child welcome. Heat, hot water and cable incl. Res. Mgr. 385-2584.
British American Realty Ltd.

WATERFRONT CORNER SUITE
Two-bedrooms, 1½ baths, walk-in closets, quiet location with lovely views from all windows, building situated at the water's edge and features pool, sauna and games room. Adults only, no pets. Call resident-manager, 385-4022, before 10 or after 4 p.m.

TOWNHOUSES, UNIVERSITY Garden Homes, 2 and 3-bedroom, close to shopping and schools, 1½ baths, family room, cablevision, washer-dryer hookup, includes stove and fridge, parking, spacious lawns. Children welcome. No pets. $306.25 to $372.25 .595-5313.

NORTH SHELBOURNE
Vacancy available now in near new deluxe apartment on Midgard. One bedroom on third floor. Very quiet building near University. $210. per month. Bill McCarter — Henderson Realty Ltd. 385-9741.

TWO YEARS — SAME RENT
Brand new 2-bedroom suite. Master bedroom has ensuite plumbing, fridge and stove, large closets, parking included, 10-minute walk to library, theatres and downtown shopping. Call 382-3721 or 385-2556.

UPPER FORT ST. AREA
A very lovely 1-bedroom suite is available now or Aug. 1st. Renting for $183.17 with no increase for over a year at least. This is a very quiet building. Please call 595-1210. No pets.

NEAR JUBILEE
1-bedroom ste. (plus sewing rm.) Private entrance. All utilities included. Rent $237.93.
david burr ltd.
655 Fort St. 384-9335

PUSSY CAT WELCOME
Large one-bedroom view apartment in quiet block. $200. No street noise. Lampson St., Esquimalt area. Hardwood floors, heated outdoor pool, adjoins tennis courts. 386-1028.

2-BEDROOM BASEMENT SUITE, stove, fridge, private entrance, no pets, $200 per month including utilities. Near K-Mart. 477-8269.

AVAILABLE AUG. 1, TWO-bedroom suite in quiet Oak Bay area. Adults only, no pets. $202.31. Phone 598-2367 or 386-2111.

BEACON HILL PARK, 1-BEDroom, $240, 2 blocks to town, seaview, pool and swirlpool, 388-9253.

SUITE FOR RENT
Close to town. Call 479-2895.

200 APARTMENTS TO RENT UNFURNISHED

GORDREAU APTS.
(129, 131, 135 GORGE RD., E.)
Quietly located on the banks of the Gorge Waters, we offer you a completely modern apartment with large sundecks, featuring:
Swimming Pool
Swirl Pool
Sauna
Recreation Area
One-bedroom suites from $195.00. Two-bedroom suites from $265.00. For appointment to view, please call resident manager at 382-0981, 383-6436, 383-0530 or
For further information call:
BROWN BROS. on BLANSHARD
385-8771 (anytime)

NEW BUILDING BY
CENTRAL PARK
1017 QUEENS
QUIET — PRIVATE
—Moving expenses to $100
—No damage deposit
—Free parking
384-7164 or 384-6723

HYBURY HOUSE
3868 SHELBOURNE ST.
1 and 2-bedroom suites available—includes swimming pool, sauna, JACUZZI, billiards and free heat.
477-9601
COMPETITIVE RATES

NOW RENTING
SANSAR APT.
1140 HILLSIDE
Large 1 and 2 bedroom suites, wall-to-wall carpeting, drapes and deluxe appliances.
Close to shopping, downtown and recreation facilities.
From $180 to $260
Open House this weekend, Saturday and Sunday 1-4.
For further information and viewing contact resident caretaker, Mr. Morris, 385-0456.

BEAUTIFUL FAIRFIELD
250 LINDEN APARTMENTS
A new building with wall to wall — drapes — controlled entrance, games rooms. etc. Only a few choice 1 bedrooms available. Rents from $205.
Mr. Patterson at 385-0742

Capstan Court
630 HEAD ST.
A newer building centrally located in Esquimalt. Large suites with balconies, wall to wall, drapes, controlled entrance etc.
1 bedroom from—$194
2 bedrooms from—$260
See our manager.
Mr. McCallen
Phone 386-0083

DOWNTOWN
New one and two BR suites in cosy building.
Beautifully appointed; all modern amenities.
Underground parking.
From $200; government pays the rest!
815 Ruperts Terrace.
Phone 384-1737, 388-9683 or 477-3065.

OPEN HOUSE
7 p.m.-9 p.m. weekdays
10 a.m.-9 p.m, Sat.-Sun.
MURRAY HILL APARTMENTS
2315 Dowler Place
New, quiet, downtown location, 3 blocks from Hudson's Bay.

WEDGEWOOD TERRACE
1655 CHAMBERS
Large 1-bedroom stes. low rent, close to downtown, no children, no pets, adult block. Phone 384-6353.

3-BEDROOM CONDO FOR RENT. Recently renovated. Children and pets welcome. Spacious and clean. Located close to buses and schools. Reasonable rent. For more information call 477-1354 after 6.

BACHELOR APARTMENT IN QUIET MODERN BUILDING, WITH ELEVATOR, CLOSE TO BUSES, OAK BAY AREA, NO CHILDREN OR PETS, NO RENT INCREASE FOR ONE YEAR, $149. 595-3403.

OPPOSITE SEARS
Available Aug. 1st, is a 1-bedroom suite in this convenient location, renting for $189.79 per month. For further details, please call 592-1761. Adults only, no pets.

JUBILEE AREA, 1-BEDROOM apartment on top floor with balcony, near shopping and on bus route, $181.30 month. See resident caretaker, 1760 Fort or call Royal Tust, 388-4311.

The Glenwood, 206 Oswego St., James Bay area, suites for Aug. 1st. Bachelor — $147.34, One-bedroom $177.45, Two-bedroom $210.16.
MONTREAL TRUST 386-2111

ONE-BEDROOM, $170. 1255 DENman Street. Available August 1st, 3rd floor, includes fridge, stove, heat, cable, wall-to-wall carpet and parking. Close to bus. Call 383-4980 after 6 p.m.

BRIGHT 1-BEDROOM APARTment, stove, fridge, wall-to-wall, drapes, cable, balcony, laundry facilities, controlled entrance, on bus route, close-in Burnside Area. $190. 388-7891.

FAIRFIELD
Available immediately. Bright one-bedroom suite, wall-to-wall, drapes, quiet block, suit elderly folk, adults only. No pets. 479-6761 or 479-5236.

ESQUIMALT DISTRICT
Available now. 1 bedrooms from $188, includes heat, cable and water. Close to shopping plaza. Sorry, no children or pets, 385-8967.

ESQUIMALT NEAR NADEN, two-bedroom and one-bedroom suites, good view, kids welcome, ½-month rent free. 385-4832.

BACHELOR SUITE — $165. Quiet, modern block, Fairfield area. 710 Vancouver Street. 386-6461.

NEW 1 BEDROOM SUITE, INcludes dishwasher, pool, sauna, tennis court and more. 479-2895 or 388-9001.

JAMES BAY, 1 BEDROOM FROM $192.75. Close to bus, shopping, waterfront 385-5930.

WATERFRONT — ONE AND two bedroom. Utilities included. Month free rent. 385 7861, 592-7678.

COLUMBIA APTS., 850 ADMIrals Road. 1 bedroom suite, $170. August 1st. 382-5811, 388-7651.

FAIRFIELD, BACHELOR STE., $165. 1030 Pendergast, near park, waterfront, shopping. 383-2981.

CAMELOT APARTMENTS, 1-BEDroom, $174.74, adults only, no pets, 477-4320. 3820 Shelbourne.

2 3 bedroom suites one up, one down, utilities paid Mt. Tolmie area available now. 595-6784.

200 APARTMENTS TO RENT UNFURNISHED

UNIVERSITY AREA
CAMPUS COURT
1631-1641 McKenzie Avenue
—Totally unique
—Deluxe 1 and 2 bedroom suites from $195.
—Close to shopping and recreation
—Buses at the door
—Tennis court
477-0011 477-2612

FAIRFIELD
1-bedroom apartments for rent near Beacon Hill Park. $188 per month. Children welcome.
477-0011 385-0089

CLOSE TO SCHOOL
CHILDREN WELCOME
One-bedroom and bachelor apartments for rent from $171.75. 382-0088, 477-0011.
Crescent Construction Corporation

MANCHESTER COURT
(565 MANCHESTER ROAD)
MAKE YOUR NEXT MOVE TO MANCHESTER. BRIGHT, NEW, LARGE ONE- AND TWO-BEDROOM SUITES, EXTRA LARGE SUNDECK, QUALITY APPLIANCES. PRICED FROM $275.00 FOR TWO BEDROOMS AND $215.00 FOR ONE BEDROOM PLEASE CALL OUR RESIDENT MANAGER AT 386-3615 FOR APPOINTMENT TO VIEW OR:
FOR FURTHER INFORMATION CALL:
BROWN BROS. on BLANSHARD
385-8771 (ANPTIME)

REDWOOD PARK
(135, 157 Gorge Rd., East)
Enjoy the summer — pay September rent and move in now. Wall to wall comfort in a bright new suite, located on the quiet Gorge waterfront, featuring:
Large, bright suites
Swimming pool
Sauna
Covered parking
Recreation area
Resident managers
Priced to rent from $220 for one bedrooms and $300 for two bedrooms. For appointment to view please call 382-6407, 383-6735 or:
For further information call:
BROWN BROS. on BLANSHARD
385-8771 (anytime)

NOW RENTING
The Princess Pembroke
1020 Pembroke St.
1 Bedrm. $155-$220
2 Bedrm. $245-$295
Close to stores and bus, within walking distance to town. Children welcome. No pets. Please Call Mr. John Johnston, 386-3692.
CHATEAU ROCKLAND APTS. LTD.

CAPTAIN'S WALK
NEW BUILDING
1357 Esquimalt Rd.
(Past Admirals Rd.)
1 AND 2-BEDROOM SUITES FROM $195
Phone manager, Apt. 403, 384-0834, or Ans. Service 385-0991 anytime.

FIFTY FIVE BAY
Large bright 1-, 2- and 3-bedroom suites with carpet, drapes, stove and fridge.
Fully furnished suites also available.
Spectacular views of Inner Harbour and city lights.
Skylight exercise room with sauna.
Sun court opens onto Vic West Park with bowling green and new tennis courts.
Convenient bus stop.
We pay half tenants hydro.
Sorry, no children or pets.
PLEASE CALL RESIDENT MANAGER: 383-8251

GORDON HEAD TOWNHOUSES
Available immediately, spacious 2 and 3 bedrooms, private patio, 1½ baths, finished rec room, washer and dryer. Minutes from school and shopping; family oriented living, no nets. Professionally managed by Edgecombe Properties. From $295 to $325. Call 477-5422 anytime.

KAMEL POINT VILLAGE
Dallas Rd., Modern deluxe suites, quiet adult block, nicely landscaped, sea and mountain views, close to town and on bus route. From $252 to $295. Includes wall-to-wall carpet, fridge, stove and water. Sorry no children or pets. Please call after 5. 383-6938.

OCEAN AND MOUNTAIN VIEWS, walking distance to town. 1 and 2 bedrooms from $180. Includes heat, cable, drapes, wall-to-wall carpet and water, fridge and stove. Sorry no children or pets. Please call 382-9435.

HARNELL HOUSE, 120 YATES. New, near downtown. One bedroom suite, $255. Two bedroom suite, $265 and $285. Studio suite, $177.50 Deluxe new accommodation. 386-1312, 383-0742.

COOK-HILLSIDE AREA
Close to shopping and bus route. 1-bedrooms from $176 to $192. Includes heat, cable, drapes, and water. Wall-to-wall carpet, fridge and stove. Sorry no pets. 386-9573.

TWO BEDROOM SUITE, FROM $220 per month, available now, 3 years old, close to bus and town, mature adults only, for more information call 385-3257.

885 OLD ESQUIMALT RD. APT.
$235—2 bdr 2 balconies, vacant
$195—1 bdr, both top floor
$214—2 bdr second floor
477-7026 or 383-0888

ROYAL REEF APARTMENTS, 640 Dallas Rd., bachelor suite. Mature adult only. Cablevision, sauna, $159.25. 385-3839.

ONE-BEDROOM BASEMENT suite, Burnside-Tillicum, $195. Utilities included. 479-9149, available now.

NEWLY REDECORATED 1-BEDroom suite, 1 block from General Hospital. Cable, parking, laundry free. 384-3992.

2-BEDROOM CONDOMINIUM IN Esquimalt, child and small pet welcome, $225 per month. Phone 595-7284. References required.

2-BEDROOM APARTMENT, $275. 1-bedroom apartment $235. Including utilities. 384-4078.

1-BEDROOM, $175, BACHELOR, $150, available now, 382-9879 Hillside-Quadra.

LARGE SPACIOUS 1 AND 2-BEDroom apartments available. Children welcome. 384-5320.

200 APARTMENTS TO RENT UNFURNISHED

Luxurious 2 Bedroom
NOW RENTING
BEACON HILL PLAZA

151 ST. ANDREW
140 DOUGLAS ST.
Beacon and Simcoe
Across from Beautiful Beacon Hill Park
—Woodburning fireplaces.
—Penthouses with cathedral ceilings and lofts — cedar fireplaces and hand-split cedar shake roof.
—Large private balcony
—Private gardens for ground-floor suites with generous patios, cedar trellises and arbors.
—Creative landscaping, shuffleboard, underground parking.
—Spectacular views of ocean, mountains, harbour and Parliament Buildings.
—(Live in Victoria's finest apartment), close to ocean waterfronts and downtown shopping — across beautiful Beacon Hill Park.
ADULT ORIENTED
2-bed with two 4-piece baths from $335.
PENTHOUSES from $365.
BY APPOINTMENT
384-5242

NIAGARA COURT
James Bay Area
535 Niagara, available now and August 1st, 2-bedroom suite, $258.25. 1-bedroom suites starting at $192.25 to $212.25. Close to parliament buildings and government office, bright, spacious suites. Includes heat and cablevision, free parking. Controlled entrance and elevator, sanua swirl pool, near the sea, shopping centre and Beacon Hill Park. Bus stop in front. Will consider infant child. No pets. Res. manager, Mrs. Smiley.

VISTA ROYALE
1345 PANDORA
382-3616
AUG. 1st, 1-BEDRM, $213; 2-BEDRM, $280. INCLUDES CABLE, SHAG, COLORED APPLIANCES, HEAT, HOT WATER, PARKING, SWIRL, SAUNA, LGE. BALCONY, CONTROLLED ENTRANCE, ELEVATOR. NEAR SHOPPING, BUS. MATURE ADULTS. NO PETS. CAN ALSO BE RENTED FURNISHED.

LARGE BRIGHT SUITES WITH character and charm, carpeting, drapes, appliances, live-in caretaker, backyard. Children welcome. Walk to town. Free parking, gas cooking and heat. Two bedrooms, from $225.59; one 1-bedroom, $177.21. One large bachelor, available August 1st. 382-5801.

NICE 1-BEDROOM APARTMENTS available now. Large apartment $203, including heat, parking space, cablevision, storage area. Available August 1. Apartments top floor, $190 and $194. First floor, $179. Esquimalt, young child welcome, no pets. 385-8592.

2 WEEKS FREE RENT
Two-bedroom large suite, $247. Modern apartment block, indoor pool, heat and cable included, elevator, controlled entrance. Available immediately. Children Welcome. 384-3686.

GOODACRE TOWERS
Prestige accommodation overlooking Beacon Hill Park. 1-bedroom and bachelor suites now available, 385-8111 or Mr. Lindell 385-5545.

1 BDRM. $194.40
CASA DEL RIO
1535 JUBILEE
Available August 1. 3rd floor. Adults only. Phone manager, 598-6987.

NICE 1-BEDROOM APARTMENT available September 1st, top floor, $190, includes heat, parking, cablevision, storage room, decorative fireplace, beams, drapes, wall-to-wall carpet. Esquimalt. Young child welcome. No pets 385-8592.

ONE BEDROOM SUITES. ONE block James Bay waterfront. Available August 1, from $180. Includes heat, parking, cable. Phone manager, 382-9655.

TWO BEDROOM, $150. STOVE, fridge and heating equipment. No car parking available. Quiet adults, no pets. Weekdays, after 5, 385-3076.

VACANT 1-2 BDR.
Naden — Sixplex apart — 6 p.m., 477-8096.

BRIGHT, CLEAN 2 BEDROOM apartment in 4-plex on Constance. Quality accommodations. One child welcome. No pets. Available immediately. 478-9781.

LARGE ROOM WITH SMALL ITchen, share bathroom. Fort street, close to town. Older building. All utilities included. Fridge and stove. $115 per month. 385-3721.

AVAILABLE AUGUST 1, 1-BEDroom corner suite, with good view in James Bay. $238 a month, heat and water included. Phone 384-2709 after 5 p.m.

CHILDREN WELCOME — BURNside area, 2 bedroom condominium, newly decorated. Heat included, $265. No pets. 479-8841, 383-0032.

OAK BAY AVENUE, 1-BEDROOM suite, fridge, stove, cable, water, heat, parking, laundry facilities, $175 a month. Phone 658-5068 or 598-6668.

$185 AND $235, ONE AND TWO bedroom suites, which includes heat, cable, parking, sauna, games room controlled entrance. 908 Market St. 382-4419.

LANGFORD-COLWOOD AREA, large two bedroom close to schools, shopping and transportation, children welcome, utilities included, $221.20. 478-4109.

CITY CENTRE
SEMI-FURNISHED, QUIET block, garden area, $150 up. 386-6829.

SUITE FOR RENT FOR REsponsible working single person, area Burnside and Gorge. $150 per month. No bills, no pets. 383-7789.

ALL UTILITIES INCLUDED, 2-bedroom basement suite in house, close to town. Begbie and Stanley Avenue. $230. 386-0015.

1-BEDROOM APARTMENT, $169; bachelor, $141. Includes heat and cable. No children or pets. August 1. 384-7924.

LARGE BRIGHT 2-BEDROOM basement suite, all utilities included. $275. Good neighborhood for children. 479-7955.

AVAILABLE NOW, 1-BEDROOM suite, $180, all electricity included. One child welcome. 385-6005, 477-2473.

IN SOOKE
1-bedroom apartment, $175. 642-3736.

QUIET, MATURE PERSON, ONE-bedroom, $180 to $188. Cablevision, parking, close to town, 382-5888.

BACHELOR SUITE, $154. AVAILable August 1st. Adults only, no pets. 386-1961.

VIC WEST TWO-BEDROOM suite, available August 1st, everything included, $225. 384-2135.

$140. 1-BEDROOM, $165 1-BEDroom, available immediately, heat and water included. 382-7395.

$169. ONE-BEDROOM CORNER suite, Quadra-Hillside. Adult block. 384-7479.

ONE BEDROOM APARTMENT, Hillside, $175. Phone 595-4231.

200 APARTMENTS TO RENT UNFURNISHED

VILLAGE OAKS
(2125 Oak Bay Avenue)
Superior construction, deluxe appointments combine to make Village Oaks one of the finest residences offered on today's market. Two and three bedroom suites with master ensuite, deep pile carpets throughout, undercover parking, dishwasher and garburator are just a few of the fine features. From 1300 to 1600 square feet, priced to rent at $435.00 to $525.00. Adults only, no pets allowed. For appointment to view please call:
BROWN BROS.
on BLANSHARD
385-8771 (anytime)

NOW RENTING THORNWOOD MANOR
(1028 Inverness St.)
BRIGHT NEW SPARKLING
Large suites with large bedrooms, deluxe kitchens with plenty of counter and cupboard space. Long 22-foot sundecks for enjoying the summer sun. Ample covered and open parking spaces available. All this in a building designed to provide you with maximum living comfort. Priced from $195.00 for one-bedroom suites. For appointment to view please call Brown Bros. on Blanshard — 385-8771 (anytime).

NOW RENTING PANDALE PLACE
1368 PANDORA AVE.
Start your summer in a bright, fresh, new suite conveniently located close to town. Featuring extra large kitchens with plenty of cupboard and counter space.
One-bedroom suites from $220.00
Two-bedroom suites from $275.00
For appointment to view please call resident manager at 384-8571 or:
For further information call:
BROWN BROS. on BLANSHARD
385-8771 (anytime)

Macaulay North Apartments
1-bedroom from $195
2-bedroom from $260
Resident Manager — Molly Allwood
Call 382-5622 or call
P. R. Brown and Sons
385-3435
E. Y. Construction

York Manor
JAMES BAY
Modern block, close to sea
1-bedroom, $195
Bachelor, $160
ADULTS ONLY
385-1908 658-5900 479-1435

Sir Francis Drake
335 ST. JAMES ST.
Large 1 and 2 bedroom suites in a quiet, controlled building, sauna, wall to wall, etc. Amenities close by
Rents from $184
Mang.—Mr. and Mrs. Anderson
Phone 386-0847

AVAILABLE NOW OR AUG. 1ST
Newly decorated one-bedroom suites, located opposite shopping centre, on transportation, very quiet building. Reasonable rents from $166.22 per month to $189.79 per month. Please phone 382-0626. Adults only, no pets, please.

$170
AVAILABLE AUGUST 1ST
Modern 1-bedroom apartment, high Hillside area, new wall-to-wall, heat, cablevision, stove, fridge, drapes, parking, locker and washer and dryer supplied. Close to grocery, store and bus. 479-3402.

SPARWOOD
Brand new apartment, 3824 Carey Road. Elevator, drapes, controlled entrance, wall to wall carpeting, cable TV, laundry, covered parking, bus stop at door. 1 bedroom, $215, bachelor, $185. Please call manager, Mr. M. Bol. 479-6297.

OVERLOOKING WEST BAY
Available now, 1-bedrooms, includes heat, cable, water. From $180. Sorry, no children or pets. Call 386-9826 between 12-8 p.m.

LUXURY BACHELOR, ONE block from Parliament Buildings and Beacon Hill. Pool, sauna, covered parking. Available immediately. To view call Kelly Edmison 388-5421, day; 592-9171, evenings.

JAMES BAY, LARGE SUNNY 2-bedroom corner apartment, $273, modern building, small pet welcome. No rent increase for two years. 383-2117.

2-BEDROOM. AVAILABLE NOW. Extremely quiet and clean block. Controlled entrance. Close to shopping centre, bus stop, senior citizen centre. Adults only. No pets. 382-2221.

LANGFORD AREA: GOLDstream Avenue, 1-bedroom bachelor suitable for single individual or couple. Stove, fridge and utilities provided. $175 per month. Call J. Robertson 592-6665.

SHORELINE APARTMENTS
Available immediately. Ground floor one-bedroom suite, front and rear entrance, electric heat. 479-6761.

ONE AND TWO-BEDROOM apartments, quiet adults only. $180.55 to $220. Also, ones, twos and threes, children welcome. 592-7869.

LORD STANLEY MANOR
Available: 1-bedroom and 1 bachelor suite with colored applianees, wall-to-wall and drapes, parking. 1350 Stanley Avenue. 595-4128.

BACHELOR SUITES — Aug. 1st. Royal Richmond, 1720 Richmond Ave., $160.00 per month, Quesnel Apts. — 1960 Lee Ave., $138.00 per month.
MONTREAL TRUST 386-2111

ONE AND TWO BEDROOM Apartments. One unit with fireplace. Utilities included. Children welcome. View Royal area. $165 and $175. 478-5375.

3-BEDROOM SUITE, CLOSE TO town, large yard, children welcome, $285 per month, 477-8945.

3 ONE-BEDROOM APARTments, from $121. 382-8819.

APT. AND HOUSE RENTALS
LOISELLE BROS. 383-4568

200 APARTMENTS TO RENT UNFURNISHED

GARDEN CITY PROPERTY MANAGEMENT LTD.

1608 Quadra. 1 bdrm, fully self contained, main floor $140; all utilities included.

611 ADMIRALS RD
1 and 2-bedroom suites, close to all amenities. Reasonable rent.

2 character bachelor suites. Private entrance. Available immediately.

1 bedroom suite at 1264A Park Terrace, Esquimalt. Available immediately.

831 ELLERY
Large bright newly painted 2-bedroom suite from $212. Located in Esquimalt. Children and pets welcome. 1 month rent free with 6 months lease. 477-5472 anytime or 386-2374 (caretaker after 5 p.m.).

Cozy redecorated 1-bedroom suite. Available immediately. James Bay.

Super deluxe Townhouse 1940 sq. ft., 3 bedrooms, 2 bathrooms, rec room. Available immediately.

Comfortable 2-bedroom, 4-plex for a small family. Available immediately. Pets welcome.

Colwood, 3-bedroom side-by-side duplexes, children and pets welcome.

Beautiful 3-bedroom home, fireplace and many extras, Brentwood Bay.

3333 Keats, spacious 3-bedroom, upper suite in lovely home, patio, yard.

Ste. 202-920 Hillside, 388-5194.

CHILDREN WELCOME ONE SMALL PET ALLOWED PER SUITE NEW BUILDING
For the children covered play area and outside playground. For the adults access to sauna, pool room and table tennis. We pay half of hydro bills. Phone resident manager, 382-8090, office 384-9793.

WYCHBURY COURT
1037 WYCHBURY AVE.
Make your spring move into a bright new suite in Wychbury Court, located next to the Olde English Inn. One bedroom suites from $215.00, two bedrooms from $275.00. Please call our resident manager at 383-0602 or:
For further information call: BROWN BROS. on BLANSHARD 385-8771 (anytime)

QUADRA WOODS
4036 Quadra
A new and secluded apartment complex yet only minutes from downtown. Situated on 5 acres of wooded property, we can offer something different to you in apartment living.
Rents from $220
Mr. Harris — 479-5688
Mr. Tamke — 479-7837
Mr. Darling — 479-0119

ONE MONTH
FREE RENT
(You rent for two months, then have third month free)
NEAR NEW BUILDING
JUST 5 MINUTES FROM DOWNTOWN VICTORIA
CHILDREN WELCOME
SUITES FROM $210
384-0249
TOD HACKETT CONSTRUCTION LTD.

Vermay Manor
843 Craigflower Rd.
Quiet block, 3 years old, available now. 1-BR and 2-BR suites, Bachelor suites. Controlled entrance, sauna, pool room, heat included. Adults only no pets. Call res. caretaker 385-4132 ,office 384-9793.

Maplewood Green
3255 COOK STREET
Studio, 1 bdr suites available—includes a swimming pool, sauna, billiards and free heat.
382-0815, 385-0045
COMPETITIVE RATES

ON QUIET STREET IN JAMES Bay, one bedrooms $195-$199, newly decorated, rent includes parking, heat, new wall-to-wall, new drapes, fridge and stove. Adults only, no pets. 385-8081.

2320 QUADRA. CHILDREN WELcome. 3-bedroom, $265. 2-bedroom, $225. 1-bedroom, $195. 658-5393, 658-5781.

ESQUIMALT: 2-BEDROOM apartments, heat, hot water, cablevision, $221.89 and up, Children welcome. 382-8018.

ONE AND TWO-BEDROOM apartments available July 15th, Esquimalt, quiet couples preferred. Phone after 5, 385-0005.

OAK BAY
Two-bedroom, bright suite. Stores. Beach drive, ½ block. Middle aged. No pets. $196. 384-3480.

HILLSIDE AREA, 1 AND 2 BEDroom suites, available now, children welcome, no pets, 382-3874, 382-9995.

QUIET, MATURE PERSON only, 1-bedroom suite, $180 to $188 Cablevision, parking, close to town. 382-5888

ESQUIMALT. 1-BEDROOM, $140 per month, available immediately. Mr. King, 385-3261.

ESQUIMALT, 1 - BEDROOM, $140 PER MONTH, AVAILABLE IMMEDIATELY. MR. KING, 385-3261.

200 APARTMENTS TO RENT UNFURNISHED

250.00 1 BR Fairfield, deluxe Condo, in quiet adult block. Panoramic views of city and sea.
276.00 3-BR Esquimalt, split level Condo in family building, close to schools, shopping and buses. Avail. now.
450.00 2-BR Gordon Head, 2 bath, designed for the executive couple. Amenities include sauna and swirlpool. Avail. now.
159.00 1-BR Beach Drive adjacent to Marina, each suite includes its own washer and dryer and fridge, stove. Sorry no children. Avail. Aug. 1.
233.00 2-BR Esquimalt, lovely suite in smaller building, rent includes heat, water, and hydro. Close to shopping. Children welcome. Avail. Aug. 1.
BALMORAL COURT
SEVERAL UNIQUELY DESIGNED
1-BR. APARTMENTS
Now Renting from 205.00 per month resident caretaker and coin-ops. Located on quiet street very close to town.
877 ELLERY ST.
2 BR CONDOMINIUMS
Available to rent at apartment prices 290.00 - 300.00 per month. All major appliances included. Children Welcome.
PEMBERTON, HOLMES LTD.
1000 Goverment St. 384-8124

NEW BLACKWOOD MANOR
2664 BLACKWOOD
On the corner of Hillside and Blackwood Avenue. A bright new apartment with views over the city. One bedroom suites from $185.000, two bedrooms from $260.00. Please call the resident manager at 382-6603 or
For further information call: BROWN BROS. on BLANSHARD 385-8771 (anytime)

CONVENIENT LOCATION
VERY CLEAN BLOCK
Situated close to buses, town and shopping. Rents include hot water, heat, wall to wall carpets, stove, fridge, sundrapes and sundeck. The building has a controlled entrance, laundry facilities and an elevator. Rents start as low as $179.00.
388-4434 WILF GEE 477-5550
MR. & MRS. BROWN 383-1447
WESTMONT REALTY (1977) LTD.
920 Hillside 388-4434

TERRACE GREAN
180 Croft St.
Opp. James Bay Square
1 and 2-br. w-w throughout, color appliances. Cablevision, elevator, quiet people and building. Close to Parliament. Opposite large Mall, $254 and under. Phone Mgr. at 383-5151 or 112-539-2926 after 6 p.m. Adult block.

TIDELINE APTS.
1470 DALLAS RD.
DALLAS ROAD WATERFRONT
BACHELOR SUITE
Resident Manager 382-5851
ROBERTS INVESTMENTS LTD.

201 APARTMENTS TO RENT FURNISHED

$169—JAMES BAY
Close Legislative Buildings, sea and park, includes everything. Smith and Dobson Estates Ltd., 384-1424, 598-8385, 595-5446.
Smith, Dobson Estates Ltd.
384-1424
Jack Dobson 598-8385
Vic Smith 595-5446

NEW
NEAR CENTRE
Colour TV, bath-shower, kitchen with dishes, parking, elevator, near bus stop, everything supplied, no maid service. Pool and sauna privilleges. Studio, bachelor suites. Weekly $85, $250 to $260 per month. Aslo one 1-bedroom suite, $325. 386-2812 day or night.

VISTA ROYALE
1345 PANDORA
382-3616
AUG. 1st, 1-BEDRM, $218; 2-BEDRM, $290. INCLUDES NEW FURNITURE, CABLE, SHAG, COLORED APPLIANCES, HEAT, HOT WATER, PARKING, SWIRL, SAUNA, LARGE BALCONY, CONTROLLED ENTRANCE, ELEVATOR. NEAR SHOPPING, BUS. MATURE ADULTS. NO PETS. CAN ALSO BE RENTED UNFURNISHED.

RENT — OPTION TO BUY, DEluxe 1-bedroom near UVic featuring whirlpool, sauna, exercise room, patio, courtyards billiard room, play room, private reading rooms, underground parking, bike room, security controlled entrances, resident manager, fully draped, fully carpeted, 2-piece chesterfield, table and chairs, bed, fridge, stove, garburator. August 1st. Call Mr. Goodyear, home 652-5840; work 386-2411 local 52.

922 MEARES
Smaller, close in, 3 rm (or bachelor) with main furniture, available now, rent of $145 includes H. water and heat. (Also unfurnished bachelor apt. in Fairfield. Dickie agencies 382-4312.

MODERN 1-BEDROOM, WALL-to-wall carpet, colored appliances, furnished in beautiful teakwood, amenities include pool table, recreation and party room, laundry facilities, $250. For information phone collect, after 9 p.m. 338-8223.

FULLY FURNISHED APARTments on bus route and across from shopping, Jubilee Hospital area, bachelor, $210, one bedroom, $230, weekly $75. No increase for two years included in rental contract. 592-9316.

2-BEDROOM. AVAILABLE NOW. Beautifully furnished. Extremely quiet and clean boock. Controlled entrance. Close to shopping centre, bus stop, senior citizen centre. Adults aonly. No pets. 382-2221.

VERY LARGE 1-BEDROOM apartment in character lodge, quiet Rockland area, lovely grounds September through December. 595-3578.

7 DAYS FOR PRICE OF 4
Tourists, fully furnished, near Parliament Buildings, redecorated English cottage. Side by side duplex, sundeck. Weekly $110. 385-8768.

AVAILABLE IMMEDIATELY. ATtractive, very clean one bedroom suite. Near Gorge Hospital. Also housekeeping room available. 477-4991.

DOWN TOWN, FACING BEACON Hill Park, weekly rates, everything included, Thunderbird Motel, $85 384-0632.

MODERN, NEAR DOWNTOWN, studio bachelor, TV, dishes, linen, parking included. $187.50. Michelangelo, 386-2812.

VIEW ROYAL, FURNISHED COTtages. Bachelor, $170. 2-bedroom, $240. Also student suite, $99. All utilities included. Adults. 479-8112.

NEAT BASEMENT BACHELOR suite, furnished, separate entrance. Carey Road area. $145 all inclusive. 658-8334 after 4 p.m.

FAIRFIELD BACHELOR WITH view, wall-to-wall, colour T.V. lounge, good storage, $125 and up. 598-5537, 383-7343 5 to 8 p.m.

FAIRFIELD — 2 ROOMS, SHARE bathroom, utilities included. $90. Across from bus and stores. Quiet woman, non-smoker. 385-6217.

3-ROOM SUITE, CITY CENTRE, 1312 Government Street. Apply 10 to 5 p.m.

ONE-BEDROOM FURNISHED suite. All utilities. $200 per month. One or two. Phone 383-4387.

BACHELOR SUITE NEAR WOODwards for gentleman. Utilities included $140 per month. 385-0208.

ATTRACTIVE LARGE 1-BEDroom apartment, $225 a month, Cherry Bank Hotel. 825 Burdett.

NICE 2-BEDROOM SUITE, JULY and August, Shelbourne-McKenzie area. 477-2101.

APARTMENT AVAILABLE FOR 2 months for one lady. Phone 383-0689.

SELF-CONTAINED QUIET 1-BEDroom, single only, $165. 388-7605.

1-BEDROOM SUITE CLOSE IN Woodward's, furnished. 386-7896.

COSY BACHELOR SUITE CLOSE to Jubilee. $110. 595-5457.

202 APARTMENT FURNITURE TO RENT

STANDARD FURNITURE
Three Rooms from $40 per month
Immediate Delivery
382-5111

MONTH TO MONTH
Piece or Group
CAMOSUN FURNITURE RENTAL
942 Fort St. 383-3655

203 APARTMENTS WANTED

MARRIED COUPLE WOULD like character 2-bedroom or 1-bedroom and den in older building, Rockland, Fairfield or Oak Bay area, up to $300 per month. References. 384-3263.

QUIET, RESPONSIBLE WORKing lady desires one-bedroom character suite for September 1st, 1977 in Fairfield, Oak Bay or Rockland areas. Please reply to Victoria Press Box 590.

HIGHLY RESPONSIBLE WORKing woman needs self-contained suite in house in James Bay by August 1st, preferably less than $200, Please phone Judy 383-7848 or 388-6121.

TWO QUIET NON-SMOKING UNIversity students need permanent accommodation starting Sept. 1st. Must be two bedrooms and close to university or on a bus route. Phone 477-4003.

RESPONSIBLE WORKING woman desires character suite, private entrance. Fairfield-Rockland, September 1st. References available. 382-2789, after 6.

YOUNG COUPLE REQUIRE one-bedroom suite in quiet neighborhood. 385-3869.

204 SHARED ACCOMMODATIONS

FIRST-CLASS ACCOMMODATION. Modern, fully furnished townhouse, near Sears, comfortable and private. $125 per month. Utilities, washer and dryer included. Ideal for young working man. References. Call 595-6272 or 598-4930.

NON-SMOKING FEMALE TO share new house near University. Washer, dryer, fireplace, garden. $85. 477-6491.

WANTED: LADY 45-55 TO SHARE mobile home, $150 per month, available immediately. Reply to Victoria Press Box 606.

RESPONSIBLE MALE, AGED 20-25 to share 4-bedroom house in Oak Bay. 598-8442 after 5 p.m.

LARGE FURNISHED ROOM IN mixed house. Redecorated. $90 in advance. 383-3637.

206 DUPLEXES TO RENT

HILLSIDE QUADRA AREA, side-by-side 3 bedrooms, spacious kitchen, 1½ baths, utility room, washer dryer hookup, near schools, buses, stores $330. $350 fridge, stove. August 1st. 383-1304, 477-7336.

NEAR JUBILEE HOSPITAL
2-bedroom duplex. Full basement — oil heat — drive-in garage — Rent $295.00. To view call before 7:00 p.m., 592-9896.

BURNSIDE-MAYFAIR
2-bedroom suite, 4-plex, all utilities included, washer and dryer, close to bus, schools and shopping, $300 per month. 267 Tolcross. 384-9802 or 383-7918.

AVAILABLE AUGUST 1 — SIDney. Short term rental. 2-br., NO BASEMENT duplex. 4-pce. bath up, 2-pce down. Children and pets welcome. $275 p.m. Apply Ms. Palfrey. 388-4271.
J. H. WHITTOME CO., LTD.

THREE-BEDROOM SUITE, wall-wall carpet, fridge, stove, washer, dryer, drapes, 5 minutes walk to Colwood shopping centre. No pets. $325. 592-1943.

LANGFORD AREA
Beautiful spacious 3 bedroom, drapes, wall-to-wall throughout kitchen appliances, fridge, stove, $310. 474-2488, 477-0055.

LOWER 2-BEDROOM DUPLEX. Stove, fridge, heat, parking, $250. Responsible working girls. No pets. Available now. Fernwood area. 595-7914.

COUNTRY LIVING
Pleasant near-new 3-bedroom duplex, suits small family and pets, nice area 10 minutes from town. $310. 478-4784.

AVAILABLE AUGUST 1ST, 2-bedroom back to back duplex, $210 per month, including fridge, stove, water, drive by 1153 Bay St. or phone 477-6239 after 3 p.m.

IN MAYFAIR AREA, 2 BEDroom, fireplace, wall-to-wall carpet, stove and fridge, near park and school, rent $275. Phone 479-4560.

OAK BAY BORDER
Large 2 bedroom character suite, fireplace and carpets, pets and children considered. $295. 595-1881, 598-7689, 592-2431.

817 WALKER — 1-BEDROOM basement suite, heat, water, hydro, fridge and stove, $175 per month. No pets. Phone after 6 p.m., 385-4856.

1 BEDROOM FOR RENT IN SIDney, fridge and stove, wall-to-wall carpet, heat and water included, no pets, $225 per month. Phone 656-2445.

HAULTAIN AND VICTOR AREA. 2-bedroom lower duplex, fridge and stove, wall to wall, $225 per month. 383-9131 or 595-6032 after 6 p.m.

2-BEDROOM SUITE FOR RENT. $270. Includes everything, hydro and heat. Off from Dallas, available Aug. 1st. 384-2135.

ESQUIMALT. DELUXE SIDE-BY-side 3-bedroom, wall-to-wall, fireplace, drapes, appliances, carport. $395. 384-0976, 477-1146.

AVAILABLE AUGUST 1ST: 3-bedroom duplex. Wall-to-wall, carpeting, master ensuite. Stove and fridge, $350. 382-7668.

LARGE BRIGHT ONE-BEDROOM duplex. Private yard, heated, married couple, no chilren. In Esquimalt area. 382-4028.

MODERN ,LARGE, 2-BEDROOM duplex, fridge and stove, heat and hot water included, $265. 385-8052, after 5 p.m.

THREE-BEDROOM, SIZE-BY-side. Langford area. Fridge and stove included. $325.00. MONTREAL TRUST, 386-2111.

2-BEDROOM DUPLEX ON QUIET street in Sooke, wall-to-wall, stove and fridge, $250 per month, available August 1st. Phone 642-5655.

LANGFORD BRAND NEW three bedroom, two bathroom, close to schools, shopping and transportation, $350. 478-4109.

2 BEDROOMS, $200, SIDE-BY-side duplex. 520 Amirals Road, near Esquimalt Rd. 383-5347.

3-BEDROOM DUPLEX ON OLD Esquimalt Rd. 1½ baths, $350 per month. Call Royal Trust, 388-4311.

IN MAYFAIR AREA, 2 BEDroom, stove and fridge, close to school and park, rent $190. Phone 479-4560.

UPPER DUPLEX IN OLDER home, wall-to-wall carpets, balcony, 2 bedrooms, $275. inclusive. Fernwood area 595-0931.

COLWOOD SIDE BY SIDE. 3 bedrooms, 1½ baths, wall to wall carpet, 2 sundecks, large carport. Available August 1. 478-7668.

ESQUIMALT 2-BEDROOM, FIREplace, available immediately. Close to schools. 479-6719 after 5.

MAIN FLOOR, 2 BEDROOM, $275 a month, references required, 656-5215, 656-2340.

SOOKE ON ACRE, 2 BEDROOMS, fireplace, wall-to-wall, fridge and stove. 477-6245.

TWO-BEDROOM DUPLEX, $240 per month, fridge and stove included, available July 15. 477-2531.

OFF JACKLIN ROAD, 3-BEDroom, stove, fridge, no pets. $315. 478-5260.

AUGUST 1 — 3-BEDROOM modern duplex, $321. Heat included. Metchosin. 474-2558.

UPPER 1-BEDROOM AVAILable. Phone 384-0277 between 7-9 p.m

FOR RENT: UNFURNISHED 1-bedroom duplex, utilities included. Asking $130. 388-7894.

ONE-BEDROOM DUPLEX AVAILable August 1st, Glen Lake area, $200 per month. 478-4431.

IN SIDNEY, 2-BEDROOM AND 3-bedroom suite for rent, $200 and $275. Phone 477-7886.

NICE 2-BEDROOM SUITE, REcently painted, quiet street, washer included, $265. 479-7663.

2-BEDROOM SIDE BY SIDE, $275 in Jmaes Bay. 383-7397.

2-BEDROOM, FULL BASEMENT, 1 child. $275 a month. 652-1374.

206 DUPLEXES TO RENT

JUBILEE AREA
Would suit quiet couple — clean 2-bedroom duplex — Full basement — Oil Heat — available immediately — Rent $295.00 per month. To view call 384-9335.
david burr ltd.
655 Fort St. 384-9335

DRIVE BY
2786 Sooke Road
(AT GLEN LAKE)
This duplex is completely self-contained and one of the nicest. The three bedroom suite rents for $375 monthly and the 2 bedroom unit rents at $325. Great idea for a family that needs close accommodation for in-laws yet entirely separate. Call:
SHIRLEY PHILPS
386-2911

285.00 3-BR SxS W-W throughout, F.P., situated on lovely 2 acre lot on quiet street. Avail now.
350.00 2-BR Vic West, 1½ baths, F.P., sundeck, nice views of Victoria, handy to town. Children welcome. Avail. Now.
PEMBERTON, HOLMES LTD.
1000 Government St. 384-8124.

BRAND NEW
3 bedrooms, 4-piece bath, large living room with fireplace, beautiful kitchen with fridge and stove, laundry room. Large fenced yard. Water and cablevision included. $350 per month, Langford area. 479-8332 or 479-7890.

CHARACTER
Large 1-bedroom suite near Oak Bay Avenue. Available now. $210. Call 477-7050.

210 HOUSES TO RENT UNFURNISHED

350.00 4-BR. Central Saanich 1½ baths, fireplace in LR and Family room, full basement, properly landscaped with lawns, schools, lease required Avail. Aug. 1st.
2?7.00 Fernwood, lovely older home in large corner lot, fireplace in LR, close to schools, and shopping and handy to town. Avail. Aug. 1.
Character Home in Oak Bay, 4 BDs, 4 baths, cozy sitting room, formal DR, LR has brick FP, conversation nook adjoins LR, plus additional room down, possible 5th BR. Huge backyard, completely enclosed, landscaped with lawns and rockery, close to schools and shopping, available to lease only.
Executive styled home in Central Saanich recently built in quiet subdivision, 3 BR., 2 bath, master BR. has ensuite, built-in vacu-flow systems, intercoms thru-out, surrounded on 3 sides with sundeck, home includes washer, dryer, fridge and stove, den or 4th BR., close to schools. For viewing arrangements please call
PEMBERTON HOLMES LTD.
1000 Government St. 384-8124.

5 BEDROOMS
Plus Basement suite City
Main floor — 3 bedrooms, kitchen & bathroom
Upstairs — 3 bedrooms & bathroom
Basement — 3 rooms & bathroom
Older home in immaculate condition.
Wall to wall carpet through. Rent $550.00
B.C. Land & Insurance Agy.
530 Broughton Street 388-5555

Gordon Head
Two-Bedroom Bungalow
Liv. R., kitchen & bathroom
Separate garage — No steps.
Available Aug. 1. Rent $275.00.
B.C. Land & Insurance Agency Ltd.
530 Broughton Street 388-5555

AVAILABLE IMMEDIATELY, large older 2-bedroom home at 601 Kelvin Rd., 1 block north of Mayfair. Fridge and stove included. Oil heat, large yard. $325 per month. 384-2313 days; 479-1102 evenings.

3 BDR.—LAKEHILL
Modern 3-bedroom home, Extra bedroom in basement, available August 1st, $380 per month. 479-4818.

AVAILABLE IMMEDIATELY, house trailer at 2467 Selwyn Rd. Fully equipped, located on quiet back lot. $150 per month. 384-2313 days; 479-1102 evenings.

PARTLY FURNISHED 2 BEDroom waterfront home on good beacn on Pender Island. $175 a month for retired couple without children or animals. Phone 629-3339.

THREE BEDROOMS, 2 ROOMS finished in full basement, garage. Wall to-wall carpet, fridge and stove included. $325. 384-8552, 388-6383.

SINGLE FAMILY, NICE LOCAtion, 3-bedroom plus rec. room, kitchen, living room, dinette, 1½ bathrooms, fridge and stove, no pets, $365. 479-9570.

3-BEDROOM HOME IN ADULT section of Goldstream Trailer Park, rent guaranteed 1 year $250 per month includes water, cable, garbage. 478-8363 or 592-1331.

AUGUST 15TH, OR SEPT. 1ST, large 2- or 3-bedroom, full basement, garage, fridge, stove, and drapes, Quadra-Topaz area, $375. 383-7735 or 383-1385.

AVAILABLE AUGUST 15TH, three-bedroom home, Colwood area, fireplace, sundeck, $400, heat and hydro included. No pets. 478-9403.

HAULTAIN-FOUL BAY. AVAILable August 1st, 2-bedroom plus 1 in basement. Fridge and stove, $375. (Reduced rent on 12 month lease). 598-6054, no dogs.

THREE-BEDROOM HOUSE, full basement, garage, fireplace, excellent condition. $270 per month. 477-0309.

2-BEDROOM BUNGALOW, James Bay, modern appliances. $300 per month. Phone after 5, 479-6348.

RENT WITH OPTION TO BUY, 4-bedrooms, 2 bathrooms on 1 acre, available August 1st. $300. 478-7833.

AVAILABLE NOW, 2-BEDROOM, gas stove, fridge, $255. Mr. Victor Wong, 385-2453 or Mr. Young, 386-1727 evenings.

2-BEDROOM HOUSE WITH DEN. Rumpus room and utility room in basement. Fridge and stove. 477-3913.

MODERN 2 OR 3 BEDROOM, full basement, garage, fireplace, available August 1st. Close in, $365. 383-7735.

JASMINE AVENUE, SMALL older house with basement, $210, available now. 478-4671.

3 BEDROOMS WITH ENSUITE, 1250 square feet. Langford area. Purchase option available. Barrie Hamilton, 388-4455, 478-9807.

TWO-BEDROOM HOUSE COLwood area, close to shopping and bus, available August 15th, $250 per month, 478-8921 after 6.

4-BEDROOM OLDER HOME, NEW kitchen with panelled living room and dining room, large fenced yard. Reasonable rent. 477-1327.

3-BEDROOM, HOME, LANGford, almost new, full basement, fridge, stove, dishwasher, drapes. No pets. August 1st. $350. 652-5516.

3- OR 4-BEDROOM MODERN house, near elementary school and Playland Curling Rink. $375 to responsible tenants. 479-5789.

LANGFORD, TWO BEDROOM, near schools and shopping centres, stove and fridge, allow one child, no pets, $260 monthly. 478-5260.

4 BEDROOMS, LARGE YARD, near Woodwards, $325. 3 bedrooms, near Sears, $315. Children and pets O.K. References. 479-4143.

3 OR 2-BEDROOM HOUSE FOR rent, available immediately. 385-4908, 384-1539.

3-BEDROOM CHARACTER, JUBIlee area, September 1st. Rent negotiable. 386-6191.

3-BEDROOM HOUSE, SEPT. 1ST, in Central Saanich. $300 per month. Apply Box 66, Saanichton.

$350. CHILDREN WELCOME. 3 bedrooms. 386-9587, 11 a.m. to 1 p.m.

OAK BAY: ATTRACTIVE SMALL one bedroom, suitable for young couple, $287. 384-9635, evenings.

HOUSE FOR RENT, 3 BEDrooms, fridge, stove, curtains, 964 Cloverdale. 385-3989.

STUDENT OR SINGLE
Four-bedroom bungalow, $360 a month. 658-8334 after 4 p.m.

LARGE 6-ROOM HOUSE WITH basement and garage. $300. Phone between 5 and 7 p.m., 477-4743.

AUGUST 1ST, $235, 2-BEDROOM house. 477-4087.

210 HOUSES TO RENT UNFURNISHED

Western HOMES Ltd.
1037 Cloverdale Avenue 386-3494

NEW TOWNHOUSES
Two bedroom townhouses in James Bay. Basements, balconies, patios, undercover parking. Available now from $330 per month without appliances; or $350 per month with new fridge and stove.

SIDNEY
3-bdrm. home. $300 p.m. Includes fr. and st. Available Aug. 1

SOOKE
3-bdrm home. $300 p.m. Includes stove. Close to bus stop. Available Aug. 1.

SAANICH—3-bdrm home available now. Rent of $325 includes fr., st., washer & dryer, garden tools, partial furnished.

WATERFRONT
Almost new 4-bedroom home with rec. room, 2 fireplaces and much more on beautiful waterfront lot in Colwood. Available Sept. 1st for $450 per month. Excellent references a must. Pets discouraged.

COLWOOD DISTRICT
New, 3 bdrm with rec. room, den and F.P. Avail. Aug. 1st. $350 p.m.

Saanich
Near new, 5 bdrm, w/w, fr. & st., 2 F.P., 3 bathrooms, rec. room. $362 per month.

JAMES BAY
Downstairs duplex. Available now. $280 p.m.
Upstairs duplex. $270 p.m. Available Aug. 1st. $20 for garage.

WESTERN HOMES LTD.
386-3494 (24 hrs.)

RENTALS
1. 3-bdrm., 2 baths, split lvl grnd floor condo. Fridge, stove, dishwasher, W and D. Excellent location with seaviews. $375.
2. 2-bdrm. U duplex. LR, Kit. Excellent location, ½-blk to shops transportation. $225.
3. 2 bdrm L duplex. LR, Kit and bsmt. Excellent location, $250.
4. SIDNEY —2-bdrm. L duplex, LR with FP Quiet st location $249.
5. New 3 bdrm, full bsmt home with D.R., Kit E.A., F.P., excellent location on bus rte. Beautiful mountain views $425.

AVON MORTGAGE CORP.
Real Estate Service Centre
1001 Cloverdale Ave.
Mon.-Fri .9-5
388-6161

DELUXE 3-BEDROOM TOWNHOUSES
"MORNINGSIDE WEST"
GORDON HEAD AREA
1½ bathrooms $325
1 and 2x½ bathrooms $350
Exceptional soundproofing, low cost oil heating, w-w carpets, full basement, fireplace, free water and cablevision, washer, dryer, fridge and stove in each unit.
Contact Mr. or Mrs. Turner 477-3481
Byron Price & Associates Ltd.
385-2458

ORCHARD HILL
The townhome with the front patio. The one with the mirrored pub in basement. The one with de luxe carpets, shutters and view of Christmas Hill. The best value at $46,900 with 3 BRs.
388-4455 Joe Blodgett 382-5738
CENTURY 21 — J. D. BOSDET

LOVELY NEWLY PAINTED 4-bedroom home, good neighbourhood, near bus routes, 3 blocks from elementary and secondary schools, near Mayfair shopping centre. Wall-to-wall throughout, all appliances, $350 a month. Family preferred. Large yard. Can be semi-furnished, 384-6083, 386-3916, 382-9488.

WATERFRONT
QUEENSWOOD
LARGE 2 BEDROOM, PLUS DEN HOUSE. ON ACRES OF SECLUDED PARK LIKE LAND. $575. AVAILABLE AUGUST 1st. 477-2300.

ROCKHEIGHTS AREA, MODERN 5-bedroom executive home. Seaview. 2-car garage. Wall to wall carpeting. Secluded sundeck. Den. Many built in appliances. All brick fireplace. 3 bathrooms. Reasonable at $495 per month. References required. By appointment only. 386-6852 after 6.

60 BEACH DRIVE
Exceptional accommodation for exceptional value. Completely renovated, 5 bedrooms, 1½ baths, living room, dining room, oak panelled family room, etc. All appliances. 1 year only from August 1st, 1977 — $500. 598-2810.

FAIRFIELD, 3-BEDROOM, LIVing room, dining room, kitchen. 2 fireplaces, sunporch, near ocean, schools and shopping, stove, fridge, washer, dryer, and some drapes included. $430. References, possession negotiable. 595-5891, days.

ATTRACTIVE, 3-BEDROOM townhouse, 1 year old, in small complex set on quiet street, wall-to-wall, 1½ baths, stove, fridge and dishwasher, ample parking and storage, $375. Call Royal Trust, 388-4311.

DEEP COVE, LARGE 3 BEDroom, seaview, exec. home on ¼ ac., $425 month. SIDNEY, Newly painted, 3 bedroom, basement home, rge, frdge, rec. room $414 month. S.P.P. Ltd. 656-4000, 656-2427.

FOR RENT
3-bedroom condominium, 1½ baths. Esquimalt. $325 per month with purchase option available.
Barrie Hamilton
388-4455 478-9807
J. D. BOSDET LTD.

SMALL COMPACT 3-BEDROOM no basement home. Across the street from lake. Swimming. Wonderful view. Quiet. Sundeck for children. Langford. $330 per month. Pay own utilities. Available August 15, 1977. 478-0284.

3-BEDROOM TOWNHOUSE, corner unit of a well-maintained complex, close to schools, 1½ baths, wall-to wall, available now, $325 per month. Call Royal Trust, 388-4311.

FORT STREET
Large older home, suitable as boarding house. Excellent opportunity for reliabale person. For details, call 384-2313 days or 479-1102 after 7 p.m.

LARGE 2 BEDROOM HOME with inlaw suite and basement workshop or Rec. room. Could be 4 bedrooms. Quiet street near schools rent $450. Phone 384-6575.

3205 WETHERBY, NORTH OF Hillside Shopping Centre, vacant three-bedroom home, fireplace, rumpus room, $400. 595-5313 or 382-7522.

EXECUTIVE TOWNHOUSE, 3 bedrooms, fireplace, range, fridge, dishwasher, washer and dryer drapes, $475 per month. 388-5471.

8-BEDROOM, 6 BATHROOM SEcluded Rockland Mansion (McLure) as group home, guest home or ? Call eves. 595-8845.

SMALL ONE-BEDROOM HOME, View Royal area, $240 per month, available September 1st. After 5 weekdays, 479-5012.

4-BEDROOM HOME, NEAR Simpsons-Sears, full basement, large fenced yard, $375 a month, 658-8880.

1-BEDROOM CONDOMINIUM, for rent, sauna, swirlpool, close to UVic. 388-9181.

SMALL THREE BEDROOM, 1115 Caledonia, $275 per month. Phone 479-1393, eveninigs only.

3-BEDROOM, 1½ BATHROOM townhouse, $375 a month including heat and water. No pets. 479-7094.

AUGUST 1, TWO 3-BEDROOM homes on Wetherby, stove, fridge, fireplace, $375. 595-5313.

OLDER 2-BEDROOM HOUSE, VIC West. Move in tomorrow, $220. 478-4671.

SEARS, COZY, 3-BEDROOMS, rugs, drapes, fridge, stove, $350. 478-5444.

ALMOST NEW, 3 BEDROOM home, Colwood area. Available August 1st. $365. 478-8744.

LARGE 2-STOREY HOUSE ON 1-3 acre treed lot, close in, $215. Evenings, 478-8155.

DELUXE 4-BEDROOM CLOSE TO schools. $375. 478-0597.

210 HOUSES TO RENT UNFURNISHED

"A 55 FOOT LIVE ABOARD HOUSEBOAT stole our tenants." But — they will vouch for their happiness while here. They leave a 3 bedroom, wall-to-wall throughout, 2 complete bathrooms, large living room with FP, large dining room with sliding door to sun patio, ultra modern kitchen with fridge, loads of cupboards and stove and all drapes, garden privileges, close to new sports arena, schools and store and bus lines. Close to Sidney, ferries, airport and Pat Bay Oceanographic. Available for August 1st. Open for inspection Tuesday, July 19, 20th and 21st, and from Sunday afternoon—the 24th on to end of month, $350 per month, 9228 Mainwaring Road, 656-5320.

SEARS, AUGUST 1ST, 2 BEDrooms, wall-to-wall, fridge, stove, fireplace, $300. 595-6237.

211 HOUSES TO RENT FURNISHED

SUBSTANTIAL CHARMING OLDER HOME
Rockland area. 4 plus bedrooms, 3 plus baths. Available Sept. 1, $700 per month. Swinerton, Stewart Clark Ltd., 385-1481.

RENT AN ENTIRE APARTMENT block. 14 furnished suites, $1000 per month, includes all utilities. Ideal for group or organization. 479-8112.

ESQUIMALT-COLVILLE TWO-bedroom furnished home, available August 1st, $275. Wilson's Rental Management, 382-3941.

THREE-ROOM, SELF-CONtained, nicely furnished, heat, water, $175. 507 Simcoe, 383-5823.

THREE-BEDROOM, NEAR Sears, available Aug. 1. $350. 478-5444.

212 HOUSES WANTED TO RENT

RESPONSIBLE WORKING COUple (wife student) want to lease beach cottage or small estate, outline Victoria area. Willing to repair and maintain in exchange for reasonable rent. Occupancy July 15th to September 1st. Phone Nanaimo collect 753-2015.

RELAIBLE PARTY WITH REFerences requires 4-bedroom, spacious home, reasonably large lot near Colquitz-Spectrum school district on or before September 1st, with lease and option to purchase. 478-8822 days; 383-4078 eves.

DISCOVERY SCHOOL
Needs rental accommodation for the school term. Space for 16 to 20 kids inside and play area outside. Up to $500 per month. Please phone Marnie, 598-6293 or 592-4753.

RESPONSIBLE YOUNG COUPLE want 2 or 3 bedroom house to rent. Basement, garage and yard, needs one month notice from the 1st. Phone after 6 o'clock. References. 388-6505.

WORKING MOTHER WITH child requires 2-bedroom house or character suite in house on quiet street, reasonable rent. References. 383-9865 or 595-8744.

WE ARE A FAMILY OF 5 WITH 2 cats. We need a 3 bedroom or duplex, hopefully with a basement. Reasonable rent. 479-9736. or 592-3511.

CLEAN, MARRIED COUPLE with new baby need 2-bedroom house with basement or garage for Sept. 1st. $250-$300 month. Prefer Langford or Saanich area. 478-0517.

RESPONSIBLE COUPLE, BOTH teachers and two children want 3-4 bedroom house from September 1st. Fairfield, Oak Bay. Maximum $400. Evenings, 598-2287.

NICE 2-BEDROOM HOME, BEtween $200 and $300, preferably with basement, by family (nondrinkers) with 2 boys (14 and 10), by end of July, 386-7960.

RESPONSIBLE MATURE COUple require 2-bedroom house with fireplace and garage, rent approx. $200. 385-5130.

RESPONSIBLE NON-SMOKING, non-drinking couple, 1 child, require quiet secluded house or cabin. 384-4708.

URGENT!
Couple requires small house, preferably rural setting. References available. Phone 592-0722.

RESPONSIBLE COUPLE SEEKS small house, prefer rural setting or well-treed city lot. Will paint and repair. References. 658-8423.

WANTED: 2-3 BEDROOM house, to rent or rent-to-purchase by responsible working married couple, for August 1st. 383-8855.

3 RESPONSIBLE WORKING adults, looking for home to rent, preferrably in country, Saanich area. Will pay up to $350. 477-3953.

WANTED: ONE BEDROOM house, duplex or suite for a reliable employed lady, approx. $125. 388-5893 after 5, weekdays.

RESPONSIBLE WORKING COUple would like 2 bedroom home country setting 386-0477.

JAMES BAY, 2 OR 3-BEDROOM house, 3 adults, Sept. 1st. Phone Jack, 384-0379, between 5-6:30 p.m.

FAMILY WITH PONY REQUIRES 3-bedroom home, on acreage, excellent references. 478-7608.

215 HALLS, WAREHOUSES, STORES and OFFICES TO RENT

BROWN BROS. on BLANSHARD
"People Helping People"
OFFICES
$350.00 — approx. 1,000 sq. ft., 928 Pandora Avenue— street level suitable for legal office.
$638.00 — 2552 sq. ft., 833 Yates Street.
$100.00 — 1322A Government Street (upstairs).
All rents are current.
For further information call: BROWN BROS. ON BLANSHARD 385-8771 (anytime)

OWN YOUR OWN WAREHOUSE
FROM $48,000
These warehouses are situated on a heavy traffic thoroughfare and offer good exposure, parking, finished office space, ample wiring, loading bays and attractive financing. Ideal for:
—Retail—Wholesale
—Service
—Automotive
—Dry Storage
—Building Contractors
For further information please call:
BRIAN MARTIN
Canada Trust, 595-5171,
or JACK COLWELL
Seaspray Properties, 386-3124

RESTAURANT
Character space is available in an excellent location in downtown Victoria for a new or expanding operation. 388-5365.

RETAIL STORE FOR RENT
A 400-square-foot retail unit, becoming available in the mall at 720 Yates St. For leasing information contact M.E.P.C., 383-4168.

KEATING AREA, 40X60X17 FT. high, heated workshop with office, washroom, 200 amp. four wire, three phase, plus air, $2.25 per sq. ft. 652-3957, days.

Shop or studio space available, reasonable rent, area of from 600 to 800 sq. ft. Further details from Mr. Anderson at 382-2721 or 477-4985.

PRIME OFFICE SPACE AVAILable, in Hartwig Court, unparalleled view of Inner Harbor, A.C. carpet, etc. T. Davies, 388-9181.

500 - 1500 SQ. FT. OFFICE SPACE for lease, sub-lease or rent. Town and Country Shopping Centre, 386-6112, M. Armstrong.

CLOSE TO DOWNTOWN DOUGLAS ST., 2 retail stores. 4000 sq. ft., or will rent separately. Very reasonable rent. 385-815.

2400 SQ. FT. NEW WAREHOUSE space for lease, sub-lease or monthly rent, 60 Crease Avenue. Call M. Armstrong, 386-6112.

NEW GROUND-FLOOR COMMERcial space in Esquimalt, $2 per sq. ft. 386-0832, 9 - 5.

1200 SQ. FT. OFFICE SPACE IN modern block, very good location. Phone 382-9584 mornings.

215 HALLS, WAREHOUSES, STORES and OFFICES TO RENT

REALSPAN PROPERTIES LTD.
1031 VANCOUVER ST. 388-6454
WE SPECIALIZE IN LEASING
OFFICES
1. Join Westcoast Savings Credit Union in their new, prestige office building at 1234 Esquimalt Road.
2. Law Courts — just steps away from park, YMCA and Court House, 2700 sq. ft., air conditioned.
3. Royal Oak — just starting construction. Ideal for bank, professional offices, etc.
WAREHOUSE
1. Gamma Street — Central location, parking, 2 sections of approx. 1800 sq. ft. New, smart warehousing.
2. Douglas Street — near Woolco. Excellent exposure. Ideal warehouse. New, 5,000 sq. ft.
RETAIL OR OFFICE NEWLY LISTED
JUBILEE CENTRE—
1825 Fort St., 864 sq. ft.
1823 Fort St., 1008 sq. ft.
1821 Fort St., 1244 sq. ft.
1839 Fort St., 500 sq. ft.
JAMES BAY
Parliament Mews, 500 sq. ft.
B. H. DOVEY
R. I. MURPHY
J. F. COLWELL
388-6454

SEASPRAY PROPERTIES LTD./REALTORS
386-3124
RETAIL
STADACONA CENTRE—Oak Bay Junction High traffic, new building. Reserve your space now.
DOWNTOWN — On Douglas St., near City Hall, Over 2500 sq. ft. with rear loading.
QUADRA CENTRE — 4100 sq. ft. ground floor. Good exposure and parking.
QUADRA and HILLSIDE — Excellent parking, 1300 sq. ft. ground floor air conditioned and carpeted.
OFFICE
DOWNTOWN — 2,000 sq. ft. super old brick — can be divided. Will renovate to suit.
QUADRA CENTRE — New air-conditioned, carpeted, elevators. Acres of parking.
NEAR THE BAY — Ground floor, 1,100 sq. ft. parking, good access.
QUADRA and CALEDONIA — 1,100 sq. ft .ground floor.
WAREHOUSE
MAYFAIR AREA — 2,350 sq. ft. Front and rear loading or showroom-warehouse.
We also have other listings which may suit your requirements.
R. D. Law 478-9474

Park Pacific
GROUND FLOOR RETAIL AVAILABLE NOW
Modern, New 5-Storey Building
—740 to 4,000 sq. ft.
—Central Location
—Professionally Finished
—Present Tenants include — Fed. and Pro. Gvt. B.C. Tel. Life Offices, Accounting Firms and Restaurant.
RENT INCLUDES
—Heat, Hot Water, Air Conditioning
—Drapes and Carpet
—Partitioning to requirements
—Reserved Parking.
PARK PACIFIC APARTMENTS LTD.
388-5491

SUMAS-GARBALLY RD. AREA
676 SUMAS ST. Wholesale STORE FRONT warehouse complex, 1500 sq. ft. $440 PM on a lease basis. Attractive building with excellent exposure. Rear loading entrance. Available May 1. Mr. D. Munro. Victoria Realty Ltd. — 386-3585.

DOCTORS OR LAWYERS
Approx. 1200 sq. ft. on Oak Bay Ave. for rent. Landlord will renovate to suit. Top location. Call Peter Primgaard 595-5131, CANADA TRUST, 2252 OAK BAY AVE.

TO LEASE
Warehouse Space! Office Space! Retail Space! Several locations and sizes. Close in. Modern or new buildings. Call GERRY FINNIGAN 383-4739 or 386-6164, CASTLE PROPERTIES LTD.

APPROX. 2000 FT. OR LESS, could be subdivided, bright office space, $650 per month, all utilities and parking lot included, on Burnside East and Finlayson, must see to appreciate, phone 383-8774, 382-1234.

RETAIL
EXCELLENT RETAIL SPACE IN good traffic downtown location. 388-5365.

VIEW ROYAL: APPROX. 1400 SQ. ft. retail area, high traffic town, $250 per month, vacant August 15th. Also vacant lot, rent negotiable. 479-4619.

1,000 feet, second floor space. Available immediately. Ample parking. Douglas and Hillside area. $4.70 per ft.
MONTREAL TRUST 386-2111

VIC WEST, 1500 SQ. FT. SHOP warehouse or manufacturing, ground floor, easy access. $450 per month, includes heat and hydro. 383-4512.

WAREHOUSE AND OFFICE space. Good close-in location, modern building, good parking. Various sizes. Reasonable rent. Phone owner, 598-5965.

OFFICE
CHARACTER OFFICE SPACE IN restored downtown building up to 4500 sq. ft. 388-5365.

HASHNA COURT
3347 Oak Street has office and wholesale space from 420 sq. ft. to 4,000 sq. ft., lots of parking. 384-5016, anytime.

Hillside & Quadra
Approx. 2,200 sq. ft. retail space. G. Ogilvie, 382-8111.

Fort and Cook — 1660 fq. ft., ground floor space available immediately; 1800 sq. ft., second floor, for Nov. 1st. Parking.
MONTREAL TRUST 386 2111

1350 SQ. FT. RETAIL OFFICE space for lease, carpeted, heated, air conditioned, located next to CBC, 2639 Quadra St., 385-7771.

1500 SQ. FT. WAREHOUSE OR workshop, second floor, compressed air, 220 volts, $225 per month. 384-5321, 385-5542.

450 SQ. FT. OF OFFICE OR COMmercial space in new building on Rock Bay Ave., all utilities, $132. 386-8811, 658-8893.

PRIVATE OFFICE, TELEphone, secretarial service, $250 monthly, inclusive heat, light, airconditon. 388-7557.

SPACE AVAILABLE
Office — Warehouse — Retail
477-6666

215 HALLS, WAREHOUSES, STORES and OFFICES TO RENT

Harbour Towers
Available—August 1st
1 Bedroom Suite
Available—September 1st
1-Bedroom Suite
Phone 385-2405

PRIME OFFICE SPACE
Situated close to town but far enough away to be out of the heavy traffic. Included in the rent is 600 sq. ft. of space. Air conditioning, heat, electricity, parking and janitorial services. The total rent is $300.00 per month.
388-4434 WILF GEE 477-5650
WESTMONT REALTY (1977) LTD.
920 Hillside 388-4434

OAK BAY AVENUE
Ground floor location near the Junction in a modern building.
1200 sq. ft. — $5.50 sq. ft. net.
Enquire at Pace Properties Ltd., 1640 Oak Bay Avenue.
Days: 595-2413
Evenings: 658-8402 or 658-8491.

3,000 ft. storage space, easy access. Langford area. Will rent at $1.50 per ft. on lease. R. Salter 386-2111.

1200 ft. — $5.00, 2400 ft. — $5.50, air conditioned. Available immediately. Suitable for medical, dental, insurance offices. Langford area. R. Salter 386-2111

WAREHOUSE
New Condominium Warehouse from 1,300 to 4,700 sq. ft. for lease or sale. Good location. Contact Tom Slemko, 382-2134.
FARMER INVESTMENTS & REALTY LTD.
825 Bay Street

6000 SQ. FT. DOWNTOWN
On 10,800 sq. ft. of land, between Blanshard and Douglas on Fisgard. Suitable retail, restaurant, cabaret, etc. $7 per square ft. per year or will sell. 652-4195, evenings. 384-9865, days.

CITY OF VICTORIA NEW BUILDing ample parking, office warehouse or manufacturing, 1800 sq. ft., 3600 sq. ft. or total of 7200 sq. ft. at $3 sq. ft. per year, taxes included on base year 1977. 388-6474, 9-4, Monday-Friday.

SUBLET OFFICE SPACE AVAILable in modern central downtown building consisting of up to 3 separate furnished offices with adjoining work space. Telephone answering provided. Reasonable. Reply to Victoria Press Box 528.

AVAILABLE NOW — 1,200 sq. ft. of bright office space with a view of the water. Located at 939 Esquimalt Rd. (Upstairs) $375 per month. Heat, light and water included. Call Cliff Salmond — Gardner Realty Ltd., 385-7721.

DOWNTOWN OFFICES
Offices from 437 square ft. to 3,000 square ft. available in modern air-conditioned professional building opposite city parkade. Reasonable rent. Contact M.E.P.C. Call 383-4168.

NEAR HOSPITAL MEDICAL DENTAL
2380 square feet or partial, in superb new building. Prime location. 388-5365.

233 MORTGAGE LOANS and INSURANCE

1ST-2ND-3RD
Mortgage Money
Immediately available whether your home is paid for or not.
NO AMOUNTS TOO SMALL OR TOO LARGE
EXAMPLES:

AMOUNT	PAYMENT
$5,000	$45.55
$7,500	$68.36
$10,000	$91.11
$12,500	$113.90
$20,000	$227.85

25 Yr. Amort—5 Yr. Term
INTERVIEWS in the PRIVACY of YOUR OWN HOME
W. A. (Bill) Hodgson
385-4528
Byron Price and Associates Ltd.

NEED MONEY?
Mortgage Money Available
All Types — Including
Interim Financing
All Locations
Contact:
Don MacGillivray
Seaboard Properties Ltd.
3947A Quadra Street
479-7138

1st AND 2nd MORTGAGE LOANS
SOOKE — GULF ISLANDS
SHAWNIGAN — DUNCAN
UPLAND — MAINLAND
WE SPECIALIZE IN LAND MORTGAGES
VICTORIA 1ST MORTGAGES FROM 10½%. PAYOFF ANYTIME
Lowest Payments Available
Call Mr. Douglas Hawkes Collect 384-7128 (after hours 477-9544)
DOUGLAS HAWKES LTD.
990 BLANSHARD ST.

LOW RATES!
90% FINANCING
1ST, 2ND OR 3RDS
FAST ANSWERS
ROSS OWENS
LAKEVIEW MORTGAGE CORP.
388-4334

10 - 10½%
MORTGAGES
No lock-in. 1st Mortgage Money available immediately with choice of terms 1-5 years.
Call
P. R. BROWN & SONS LTD.
762 Fort St. 385-3435

For all your mortgage dealings whether it be arranging, buying, selling.
BARRIE HAMILTON
J. D. BOSDET LTD.
Mortgage Division
388-4455.

MORTGAGE FUNDS AVAILABLE FOR FIRST MORTGAGES AND SECOND MORTGAGES AND INTERIM FINANCING. FOR DETAILS CONTACT MR. McKENZIE AT 386-7521. BOORMAN INVESTMENT CO. LTD. 1111 GOVERNMENT ST.

PROMPT SERVICE
For all your Mortgage requirements please call Al McDonald 382-9191 or Larry Brooks 477-0141.
CANADA PERMANENT TRUST COMPANY

Independent Mortgage Counselling! Amortization Schedules — Same day service. Real Estate Service Centre 388-6161.

MORTGAGES
Bought and Sold
Boyd Sadler
FARMER INVESTMENTS AND REALTY LTD., 382-2134

Funds available immediately for 1st and 2nd mortgages. Contact: david burr ltd.

234 MORTGAGES FOR SALE

MORTGAGES—First — Second — Equity — Call:
Don MacGillivray
Seaboard Properties Ltd.
3947A Quadra Street
479-7138

BUY—SELL—TRADE
Avon Mortgage Corp.
Real Estate Service Centre
1001 Cloverdale Ave.
388-6161

235 WANTED TO BORROW

FIRST MORTGAGE $30,000 at 11%
FIRST MORTGAGE $32,000 at 11%
FIRST MORTGAGE $35,000 at 11%
FOR DETAILS CONTACT MR. McKENZIE AT 386-7521.
BOORMAN INVESTMENT CO. LTD.
1111 GOVERNMENT ST.

$5000 2ND MORTGAGE REquired 13½ per cent interest, $60 per month. 1-year term. For more information phone FREDDY STARKE 386-6164, CASTLE PROPERTIES LTD.

YOUNG FAMILY NEEDS FIRST or second mortgage. After 6 p.m. 479-7925.

240 BUSINESS OPPORTUNITIES

DISTRIBUTORS NEEDED IN THE BOOMING AUTO PARTS BUSINESS
(no previous experience needed)
An outstanding product from the recognized leader in a multi-billion dollar industry at an unheard of low price — presents an exceptional opportunity.
Let us show you how you can earn up to $250 weekly part time and $750 or more Full Time with company established accounts. $3,500 investment required fully secured by refundable inventory.
Phone COLLECT for Information (516) 643-6205
9 am - 6 pm (Eastern Time)
Or write (include home phone)
WAYCO INTERNATIONAL LTD.
1 Mahan St., W. Babylon, N.Y. 11704

UNLIBERATED LADIES
Liberate yourselves while looking after your family with this Fish and Chip Business with attached 3-bdrm. home. Netting approx. $650.00 monthly, operating only 18½ hrs. weekly. Could be increased considerably by longer hours.
Yours for only $79,900
388-4455 Frank Wills 658 5479
388-4455 Wally King 477-8355
CENTURY 21 J. D. BOSDET LTD.

WORK FOR YOURSELF!
No experience required to run this interesting business well located downtown with ample parking nearby. The owners will stay on to train you and intruduce you to the customers. For full details please call:
PAT VICKERY
477-7291 (Bus.) (Res.) 592-6192
D. F. H. REAL ESTATE LTD.

ESTABLISHED CARDS & JEWELRY
Large, spacious well-outfitted store in popular mall. Complete Coutts Hallmark line plus jewelry and gifts. Up-to-date accountants statement available. Price of $60,000 includes stock, fixtures and goodwill. Call Cliff Salmond, GARDNER REALTY LTD. 385-7721 or 477-3626.

GROCERY STORE
Country location, land, buildings and business including excellent 3-bedrm living quarters. Desirable returns, strategic area, $119,500. Call GRAY LAITE 656-5267, SID HASLAM 477-1994, OFFICE 382-9191.
CANADA PERMANENT TRUST COMPANY

SERVICE STATION
2 bays large lot, good location. Owner retiring. $27,500. Call:
388-4455 388-6275 Pager 950
Gordon B. MacDonald
CENTURY 21 J. D. BOSDET LTD.

VANCOUVER ISLAND
This 17-room, full-service hotel is located up where the fishing and hunting are great. Want to get away from it all and still live the good life with this great investment? All the details with:
595-5171 JACK GRANT 477-8172
595-5171 TED BROWNE 658-8412
Canada Trust

BRAND NEW
Are you willing to invest in new electronic video games? So new no one else has it on the island. Plays up to 7 different games all in color. New games can be added when needed. Location provided. Victoria Press, Box 575.

GROCERY LIVING QUARTERS
Ideal for wife to operate, business for sale. Premises for lease. About $6,000 turnover per month. Asking $5,000 plus stock. Phone Victor Wong, 385-2458, Byron Price and Associates Ltd.

FISH and CHIPS
Oak Bay location. Steady money earner. Suit family operation. 1 bedroom suite included in lease. Asking $18,900.
Tony Brogan 388-6275 Pager 2471
Century 21 Suburban Realty

EXCLUSIVE DISTRIBUTORSHIP
7-Year-old Vancouver Island business. Purchaser should be active, no inventory required. Average income $25,000 per year. Full sale price $30,000. Call 386-2525 anytime.

BAKERY FOR SALE
Owner leaving Victoria, nice family business. Good location with lots of traffic. Full price $15,000. Owner will finance for right party. Phone 388-6942, 383-5689.

DESIGNER BOUTIQUE FRANchise, exclusively protected, successful formula, publicity guaranteed. For information write: Klewer and Associates Ltd., 3430 Stanley St. Montreal, Que. H3A 1R8.

FORCED TO SELL, DUE TO illness, 825 Diesel Bobcat, and 10' backhoe, and single axle dump truck, to be sold as a unit, $25,000, call after 6 p.m. 383-3659.

1127 FORT STREET
Large Edwardian home and-or possible business site. Call owner, 598-4219.

WELDING AND FABRICATING business for sale. Fully equipped shop and mobile equipment. Call after 5, 478-8457.

COUPLE WORKING TOGETHER, building a business, start part-time. Victoria Press, Box 596.

STEADY REVENUE PRODUCING game machine located in popular downtown pub. 595-1001.

SACRIFICE
10-suite apartment, $8000 down. take over payments. 642-3736.

ISLAND BUSINESS EXPANDING, by appointment only. 385-0637.

16 UNIT MOTEL ON 2½ ACRES. Outdoor heated pool. 478-3443.

241 BUSINESS OPPORTUNITIES WANTED

WANTED — RESTAURANT, small retail operation or delicatessen showing reasonable return. Call GERRY FINNIGAN 383-4739 or 386-6164 — CASTLE PROPERTIES LTD.

SELL IT
FAST
THROUGH
CLASSIFIED
DIAL 386-2121

244 REVENUE PROPERTY

Western HOMES Ltd
$67,000
5 SUITES
Located near Crystal Pool and showing a good return. This building will enhance your investment portfolio. MLS 25139.
DRIVE BY 860 Queens AVe. Then call for details.
JACK DAVIS
386-3494 (24 hrs.)

9-SUITE BEAUTY
Showing very good return, low low vacancy factor, excellent location. Asking only $165,000. Call
JACK GREENWOOD
for further details
386-2911 388-6275 Pager 2656
Homefinders, Wall & Redekop

COMMERCIAL BUILDING FOR sale in downtown Victoria. 384-7164.

244 REVENUE PROPERTY

REALSPAN PROPERTIES LTD.
1031 VANCOUVER ST. 388-6454

2 REVENUE PROPERTIES
EXCELLENT LOCATION — Near Jubilee Hospital. Well kept 4-suite apartment. Very stable tenants, high underlying land value and easy financing make this well worth looking at.
$84,500
3 SUITES — Close to town, older apartment in good repair. Good return, apartment zoned.
$67,500
Call for details:
R. I. MURPHY
388-6454

DUPLEX CONVENIENT FAIRFIELD
Just listed, this attractive side by side duplex on large lot in popular Fairfield area. Building in mint condition and consists of two bedroom unit, living room with fireplace, dining room, four-Pce. bathroom and three bedroom unit, living room with fireplace, dining room, four-pce. bath and rec room down — full basement under both sides plus drive-in garages — asking $112,000 with liberal terms. To view phone:
595-2121 Off. DON CLARK
Res 592-6651
MIKE RUSSELL Res. 388-9729
NATIONAL TRUST CO. LTD.

REVENUE BUILDINGS
NEW 7,200 sq. ft. $249,00. Office and warehouse, can be split into 2 offices and 2 warehouses. Potential over $28,000 per yr. Net.
3 years, over 6,000 sq. ft. $250,000. Revenue $19,200 Net. Substantial rent increase due Aug. 79.
OLDER, DOWNTOWN, $250,000, 7,000 sq. ft. suitable for retail and warehousing. Leased until Jan. 78.
2 yrs., 18,000 sq. ft., $655,000. Revenue $72,000 per year, Net.
Wanted similar buildings for various clients $200,000 to $1,500,000.
For details call GERRY FINNIGAN 383-4739 OR 386-6164
CASTLE PROPERTIES LTD.

TWO WAYS
SxS
BRAND NEW
Lake Views. Heavy insulation. Thermo-pane. Large sundecks. 2 bedrooms, fireplaces & 1½ bathrooms up each side. Full basements easily developed with 2 or 3 more rooms. Large lot. Buy as strata title at $49,900 each side or as SxS duplex at $99,800. May try trades. MLS 26194. CALL:
JOHN HOLMS 386-7521
BOORMAN INVESTMENT CO. LTD.
1111 GOVERNMENT STREET

LOOKING FOR A GOOD REVENUE?
TRY THIS ONE IN VIC WEST
Only 7 yrs. old, up and down beauty. Each unit identical. Large living room with wall to-wall shag carpet, dining area. 2 good bedrooms, 4 pce. bath & cabinet kitchen, utility area, each pay own utilities. Property in tip top condition, a steal at the asking price $67,500. Call CONNIE WEYLER at 386-6164. CASTLE PROPERTIES LTD.

1608 QUADRA
Older home or commercially zoned lot, used as revenue property — trades and easy terms. Asking $57,900.

309 SKINNER
Up and down duplex on large view lot. 4 bedrooms on main floor 2 bedrooms up, full basement — good financing — asking $59,900.
388-4434 EVAN WILLIAMS 479-8049
388-4434 LEO PIGERT 598-1975
WESTMONT REALTY (1977) LTD.
920 Hillside 388-4434

Central Park
New 27 suite apartment bldg.. ARP
Developer guarantees 9 per cent return on Invested Capital. Will consider trades.
Garden City Dev. Ltd.
Ph. 384-7164

TAX SHELTER
Builders' misfortune provides excellent C.C.A. situation for individual group. 1 Brand New large 2-bedroom strata units at below cost for rental now and resale when market normalizes. No A.H.O.P. or A.R.P. complexities. Please phone Graham Ireland — Res. 595-8845 City Brokerage 386-3547 or George Breiter — Res. 478-8493. British American Realty Ltd. 385-1431.

BUY THIS
Apartment . . . 19 bachelors plus 4 furnished housekeeping units in good area. If owner managed, whill show excellent yield and can be aquired for very low down payment. A fine investment for the proper purchaser. For details, please call:
386-2111 ROGER C. SMITH 656-6648
MONTREAL TRUST CO.

FAIRFIELD
1 3-bedroom suite plus 4 housekeeping rooms — income over $800 per month. 2 blocks to the ocean — property is in excellent shape and owner will consider trades and carry some financing — Try your offer on asking price of $79,900. Phone RICHARD RHODES 479-9241, JOT HOME 592-2130 or NATIONAL TRUST CO. LTD. 479-7161.

CHOICE DUPLEX
Near Sea and Park
Well designed home with one 4 Bdrm. and one 2-Bdrm. suite. Immaculate inside and out. Large rooms, full basement. Easy care lot with numerous fruit trees. Offers invited on $69,500. OLGA ZACHARY at 595-1535 or 592-2265. BOORMAN INVESTMENT CO LTD. 2045 Cadboro Bay Rd.

SAXE POINT
SXS 11-year-old duplex — each side features 3 bedrooms, full basement with finished rec. room, drive-in garage, each side has 200 amp service. Immaculate shape. Asking $69,900. PHONE RICHARD RHODES 479-9241 or NATIONAL TRUST CO. LTD. 479-7161.

TWO LARGE FAMILIES
Required to purchase large modern duplex with 15 rooms and 4 full bathrooms. May be stratatitled. A view property.
$117,500
NEIL A. FRASER
777 Douglas St. 383-9843

REVENUE PLUS HOLDING
Area designated development area by city — up and down duplex. Asking $69,900. PHONe RICHARD RHODES 479-9241 or NATIONAL TRUST CO. LTD. 479-7161.

TRIPLEX
Jubilee district — Legal triplex, always rented in this demand area. Asking $77,900. Phone JOT HOME 592-2130 or NATIONAL TRUST CO. LTD. 479-7161.

POSSIBLE TRANSFER: OWNER desperate, reduced $76,900 till July 30th only. If unsold, may list with realtor, $81,900. Fourplex, not conversion. Four 1-bedroom suites, excellent condition. Gross: $8,280. Ideal investment. 479-8072.

PRICE REDUCED BY $4,000 TO sell this newly remodelled up and down duplex. Excellent starter nome with added income. $56,000. 479-4610.

FOR SALE BY OWNER: 3-BEDroom side-by-side duplex, $78,500. For further information phone 479-6751. All offers considered.

274-276 TOLCROSS AVE., SIDE X side duplex, $45,500. 2 bedrooms, each side. 383-0985, after 4.

SUPER DELUXE DUPLEX NOW $117,000. Block Bros. Realty, 386-3231, 479-3313.

247 COMMERCIAL OR INDUSTRIAL PROPERTIES

OWN YOUR OWN WAREHOUSE
FROM $48,000
These warehouses are situated on a heavy traffic thoroughfare and offer good exposure, parking, finished office space, ample wiring, loading bays and attractive financing. Ideal for:
—Retail—Wholesale
—Service
—Automotive
—Dry Storage
—Building Contractors
For further information please call:
BRIAN MARTIN
Canada Trust, 595 5171,
or JACK COLWELL
Seaspray Properties, 386-3124

M-3 ZONING
BRIDGE ST.
240' FRONTAGE
$8.14 SQ. FT.
.99 ACRE
BRIAN MARTIN
595-5171
CANADA TRUST

KEY COMMERCIALLY ZONED LOT: 3 BLOCKS TO CITY HALL. FOR SALE OR INTERESTING POSSIBILITIES FOR JOINT VENTURE.
592-2888 479-4593
NORMAN ROSS & ASSOCIATES LTD.
440, 1070 Douglas 382-6151

KEATING X RD.
68,000 SQ. FT.
WAREHOUSE SITE
Prime warehouse site situated at the corner of Keatings X Rd and Oldfield Rd. Terrific exposure. $3.60 per sq. ft. DON MUNRO, Victoria Realty Ltd. 386-3585.

FOR RENT
Available immediately, a large fenced area of approx. 11,000 sq. ft. suitable for storage in vicinity of Douglas and Topaz. Reasonable rent. Contact Mr. Anderson, 382-2721 or 477-4985.

HALF ACRE IN CENTRAL Brentwood for sale by owner. Zoned commercial. Good frontage. Shopping centre adjacent under construction. Phone 652-1979.

250 HOUSES FOR SALE

JACK MEARS
OAK BAY REALTY LTD.
Member
Relocation Services Canada
2194 OAK BAY 598-3321

OPEN HOUSE
No. 404-280 DOUGLAS ST.
WED., THURS. at 1:30 to 4:00
It's not heaven but its about as close as you can get with this early-care living. Someone will get a buy on this approx. 1295 sq. ft. condomimium with 2 bedrooms, 1½ baths, your own washer and drapes plus compacter, dishwasher, fridge and stove. Entertainment-size living room and dining room, exceptional bright fixtures. Just too much to tell you in one small ad. Take advantage of your opportunity to view in person. MARJ NAPPER or MARKIE MUNN will be in attendance. Restricted adult building, only $79,500. For private viewing call 598-3321 anytime.

A SPECIAL DUPLEX
This is an unique duplex that offers a beautiful living room, dining room, spacious master bedroom, a den or 2nd bedroom, fireplace, wall-to-wall carpeting over hardwood and part basement. The building has been Kenitexed and the yard easy-care rock garden. The upstairs has large living room with fireplace and dining area with built-ins, kitchen, bedroom wall-to'wall carpeting and seaviews. This immaculate duplex has had one owner for many years. Do yourself a favour by viewing and making an offer on $84,500. To view call AL CHAUVIN, MARKIE MUNN or MARJ NAPPER at 598-3321.

TERRIFIC TIMBERS
Hand-crafted from yellow cedar are featured in the living and dining room of this completely unique Colwood home. There's also oak floors, blue granite fireplace and cedar panelling. Al the doors are solid yellow cedar, even the closet bi-folds. Lots of good carpets in four large bedrooms. Extra large kitchen with eating area. FULL HIGH BASEMENT with extra room, lots of space for development and hobbies. EXTRA VALUE! Large lot with subdivision possibilities. Offered at $85,000. JOAN MEARS at 598-3321 or 598-7809.

THE OAK BAY SINGLE PARENT HOME
In the ideal location. This 2-bedroom bungalow is situated in Oak Bay, just a short walk to 3 bus lines, Safeway and the fabulous Recreation Centre. Charming stucco home has glassed-in front and rear porches, lots of windows, large bright living room and a clean dry basement for a winter playroom. Fully fenced garden has lots of berries and vegetables. All for $53,900. By appointment with JOHN MEARS at 598-3321 or 598-7809.

CORRECTION — NOT
$89,000 to $87,000
This beautiful OAK BAY home in a demand area 2 blocks off the ocean. 3 or 4 bedrooms, 2 bathrooms. Full basement, rec. room with fireplace, corner lot, mature garden. For viewing pleasure call PHYLLIS COUTTS at 598-3321.

SIDE-BY-SIDE DUPLEX OAK BAY
Live in one side and rent the other — this conveniently located duplex is in a pleasant setting. Each side offers living room, dinette, kitchen, 4-pce. bathroom, 3 bedrooms and garage with loft storage. The garage walls are the common walls which provide more privacy. Offered at $92,000. PETER NASH at 598-3321 or 592-3473.

ROCKLAND TUDOR
$109,500
High-pitched roof, leaded glass windows, centre hall plan, all very attractive on a small easy-care lot in Victoria's prestige area. Ideal for the busy professional family man. Three bedrooms — den or office space for formal and-or informal entertaining. See it today.

ARBUTUS
Owners want a much target character home so they are offering their modern 3-bedroom house at a small loss. The basement is professionally finished and contains a very fine rec. room and a fourth bedroom. The garden is in, the house is immaculate. Your chance for a good buy in a most attractive area.

COLWOOD
A BEST BUY AT $59,500
Almost new — 3 bedrooms, 1½ baths. Superb Tudor finished rec. room. Large level lot 50x200. The garden is in. This is a top buy.

Smith, Dobson Estates Ltd.
384-1424
Jack Dobson 598-8385
Vic Smith 595-5446

250 HOUSES FOR SALE

DFH 477-7291
D.F.H. Real Estate Ltd.
1550 McKENZIE AVE.

Cedar Contemporary
Brand New Listing
Quality, arch designed builder's home with high, secluded views. 3 bdrms; 1½ baths. Thermo glass, intercom and expensive carpeting thruout. Access to private, 864 sq. ft., S-E sundeck from 14.6x11.7 formal DR & "dream" kitchen. Family rm on lower main. Dble carport. Easy-care yard. Superb design, construction and location combined make this home a pleasat, thrilling experience. MLS. For more details, call
A. J. "SANDY" CRAWFORD
384-8075 Pgr 458
477-7291 DONNA FOSS
384-8075 Pgr 504

ONE BEDRM. BUNGALOW
$33,500
Solid one-bedroom bungalow, stucco exterior, plaster interior. Living room with fireplace. Kitchen with eating area. Easy care lot. Close to town. Town and Country area. Great starter or bachelor home. Bring your paint brush. New MLS only $33,500.
PHIL WARREN
477-7291 (24 hrs.)

NEW LISTING SAYWARD BEACH
Now you can enjoy a California lifestyle year round right here in Victoria. Enjoy the sunny location, walk on the sandy beach for miles, see the panoramic views of Mt. Baker and the sea, or walk across the street and feast your eyes on millions of daffodils. Character home of two thousand sq. ft. of pure enjoyment. Ultra-modern kitchen with eating bar, large (16x12) dining rm. or family rm—dining opens onto a 20x12 ft. deck with breathtaking views. Separate 15x20 living rm. Super atrium for your plants. Rec. rm., 3 bedroms., one and a half bathrms. Private garden of great delight. MLS at $124,500.
PHIL WARREN
477-7291 (Bus.) 658-5411 (Res.)

Privacy Hunters
Vendors are forced to sell their charming home situated on ½-acre. Putter in your garden then relax on your patio. Well maintained 3-bdrm full basement home close to beach and 7 mins. to town in low tax. View Royal. Asking $59,900.
Joanne Yellowlees
477-7291 (Bus.) 383-7263 (Res.)

S X S DUPLEX MUST BE SOLD!
Character duplex in James Bay. Low maintenance because it has been rewired, newly plumbed, painted and above standard insulation to help keep heating costs down! Each side is 1375 sq. ft. featuring 3 bdrms, LR with FP, DR and kitchen with eating area. One side is rented for $350 a month, the other is vacant waiting for your family. 8 appliances included in asking price of $69,900. MLS.
Joanne Yellowlees
477-7291 (Bus.) 383-7263 (Res.)

WHITTOME'S
ROYAL OAK BRANCH
4520 W. Saanich Rd.
479-1667

OPEN HOUSE
CHARACTER COTTAGE
$39,500
CAN'T FIND WHAT YOU WANT IN VICTORIA? Then consider this attractive 2-BR stucco bungalow adorned with striped awnings and flower boxes nestled in a well-kept secluded garden full of flowers and decorative shrubs and trees, on a dead-end street in Sidney. Close to beach at Tulista Park and walking distance to shops. Honeysuckle and peaches cover the separate garage. Swing gate to back lane. A perfect retirement or starter home! MLS. OPEN WED. 1:30 - 3:30; FRI. 11 - 2 P.M. 9617—6th ST. (Off Orchard.)
479-1667 CATHY ATKINS 479-5427

$52,900
Attractive 2-bedroom bungalow with full basement on large lot — UNIVERSITY HEIGHTS. Living room with fireplace — finished rec. room—awnings on windows—includes fridge, stove, dishwasher—sep. garage. MLS.
JOAN 652-3103

NEW LISTING
Situated at the foot of Mt. Douglas in an area of lovely homes — 3 bedroom, full-basement POST and BEAM with attractive L.R. and D.R. overlooking secluded gardens. Large Kitchen with eating area and back porch. Basement includes extra 4th bedroom, TV room, laundry, bathroom and workshop. Asking $71,000. MLS.
JOAN 652-3103
J. H. Whittome & Co. Ltd.
Royal Oak Branch

TOWN AND COUNTRY REALTY
3579 DOUGLAS STREET
382-7276

REDUCED PRICE
WANT A NEW HOME
EASY TERMS—OR TRADES CONSIDERED
Immediate possession can be yours. Picture yourself in this lovely bright kitchen with built-in dishwasher, ample eating area and lots of beautiful cupboard space. Dining room with bay window and lovely chandelier. Living room with floor-to-ceiling stone fireplace, 2 full 4-pc. bathrooms — one ensuite with large master bedroom throughout. Full basement features roughed in rumpus room with fireplace, plumbed for 3rd bathroom and wired for dryer and plumbed for washer. Exterior features maintenance free aluminum siding and stucco. Sundeck and carport. School in only 1 block away. University and Racquet Club just a short jog. Bus service is close. Here is an opportunity to move into a new home at a good price — terms or trade are flexible. Call me now to view — B. LAWLESS at 598-8323.

$500 DOWN
Quality, NHA-built, 20-year, 3-bedroom residence. Full basement. Large 80x165 lot.
DRIVE BY
3661 RAYMOND ST.
You could move in at once. Call A. Klenman, 382-7276.

2090 CADBORO BAY RD
4 bedrooms, 2 bathrooms in this very strategic location, corner of Epworth. Full price $89,000 or best offer. Near Oak Bay High and Recreation Centre. A. Klenman, 382-7276.

FOR SALE BY OWNER: NICE 7-bedroom home, Haultain Street. 592-6615.

250 HOUSES FOR SALE

Castle Properties Ltd.

OPEN HOUSE
TUES.-THURS.
6:30-8 P.M.
3252 DONCASTER
2-Bedroom, no-step stucco bungalow, just steps to bus or Simpsons-Sears. Quick possession. Pleased to show at your convenience. Asking $45,000. FLO PELLING, 386-6164., 384-5024.

CONDOMINIUM
1215 BAY ST.
SUITE 101
Condominium close to all facilities. Consists of two bedrooms, living room, large kitchen with eating area, large storage closet. Owner would consider exchange of home on this property. What have you to offer? Full price $39,000. Call HAROLD WARE at office 386-6164 or res. 385-1580.

SIMPSON SEARS AREA
Asking only $44,500. Neat as a pin and really cosy. Two bedrooms, good living room with fireplace, modern kitchen and separate utility room, good size level lot with trees and lots of parking. See it first with IRENE DALZIEL 477-6308 or 386-6164.

HOME & REVENUE
$48,900
Cozy 2-bdrm. bungalow on quiet street close to Woolco and schools. One-bdrm. suite in bsmt, updated wiring, copper plumbing, low taxes. Quickly call DANNY GREIG 382-3028 or LYLE MARRIGTON 388-6275. PGR—2553.

JAMES BAY
$45,000
Older home with new paint job and 200 amp service. Three bedrooms, L.R. with fireplace, suite in basement. A real steal at the price. New listing. Quickly call BEN GREIG 386-6164, 598-3105 or 388-6275, pager 564.

EXCELLENT CONDITION
Are the first words you'll think when viewing this home. Two bedrooms, livingroom with fireplace, large lot, low taxes. Take the time to view this home and let me show you why it is such a good buy at the REDUCED PRICE of $47,900. M.L.S. 24759. BOB KOHLRUSS 386-6164 24 hrs. or 658-8360.

$47,900
Out of town vendors require this approx. 12 yrs old home with 1400 sq. ft. on two levels sold immediately. YOUR OPPORTUNITY to take advantage of an excellent buy. Open to offers on the REDUCED PRICE OF $47,900 MLS. 2411. Call now BOB KOHLRUSS 386-6164 24 hrs.) or 658-8360.

GORGE $49,900
Big three bedroom home. Extra large living room with W-W and FP. Full basement with 4th bedroom and sewing room. Drive-in garage. Big kitchen with loads of cupboards. Utility room on main floor with hook up for washer and dryer. M.L.S. Call IRMGARD KNUDSKOV 386-6164 or 388-6275 Pager No. 2342.

OLD WORLD CHARM
$69,500
Delightful one owner home, interior finished mainly in maple wood panelling. Large bay window in gorgeous living room with built in cabinets, etc. Stone fireplace, Dutch type kitchen with eating area. Master bedroom a dream, plus two up. Large full length walk about attic would make great family room. Garage, extra large lot. Too much is good about this listing to name. Call me now for more details, come and see for yourself. Call CONNIE WEYLER at 386-6164.

HOT TIP
$42,900
This is the best I've seen in a long time. Living rm with FP, large kitchen, 2 large bedrms on the main and one in the full, high basement, 3-pce. bathroom, good size lot, nice area. A good buy. Newly listed so see it now with RICK O'KANE, bus. 386-6164, res. 479-5533, or pgr. 388-6275, No. 625.

OWNER DESPERATE TO SELL
1441 WENDE
BRAEFOOT PARK
Over 1600 sq. ft. of living on one level, includes delightful living room with fireplace, sep entertainment-size dining room, den, 3 king-size bedrooms, 2 full bathrooms. Large kitchen plus utility room. Carport and garden shed, room here for your boat, camper or what have you. Property listed at $69,500. Call me, CONNIE WEYLER, to view. Bring your cheque book and make an offer. Call 386-6164 anytime.

HIGH TATTERSAL NO. 1241
Here is a home that would appeal to a gentleman with a large family. Consists of 6 bedrooms, 3 on the main and 3 in full, high basement. Main floor 1450 sq. ft, 3 sets of plumbing, built-in oven and range. Dining room and large living room with fireplace and also HAROLD WARE, office 386-6164, Res. 385-1580.

COLWOOD IN-LAW SUITE
At $60,900 this 3-bedroom home situated in a lovely wooded 75x150 lot has lots of value. Suite rented at $190 per month to help on the mortgage payments. Living room with W-W and F.P. Large kitchen and dining room. Double carport and sundeck. New ML No. 26255. Listing with OLE KNUDSKOV, 386-6164 or 388-6275, Pager 2342.

221 SKINNER
$32,900
Drive by this cosy two-bedroom home with immediate possession. Updated wiring and elec. heat. Then call OLE KNUDSKOV 598-2461 or 386-6164.

FAIRFIELD
$58,900
1200 sq. ft. on the main floor, with 3 bdrms., L.R., D.R. & kitchen. Small suite in full basement, & good size suite upstairs. New M.L.S. IRENE DALZIEL 386-6164 or 477-6380.

RICH VIEW FORECLOSURE GLEN LAKE
$48,900
Needs tender loving care. Four bedrooms, large L.R. with rock fireplace. Make an offer. Ben Greig 598-3105 or 386-6164 or 388-6275, Pager 564.

Character home set in a secluded country setting. 3 bedrooms on main, separate L.R. & D.R., den and sunroom. Large lot with rear driveway across from Marigold Park. Vendor will carry some financing. Asking $77,900. Quickly call LARRY QUAGLIOTTI, 477-7988 or 386-6164.

PRICE REDUCTION
$49,900
LANGFORD
All perfectly landscaped with super garden ready to start eating. 3 bdrms., rec room, sundeck, carport, workshop, and laundry area. All painted and clean. Immediate occupancy. Sea and offer on this bargain price. Call RICHARD WAGNER 386-6164 anytime.

JUBILEE—$42,900
Try your low down payment. This very comfortable 2-BR bungalow has been delightfully updated and is firmly priced for quick sale. It also contains a nice entrance hall, cosy LR, gleaming family kitchen with dishwasher, combination sunporch and laundry room, 4-pce bath and cement basement. Lot size 55'x100'. Plenty of parking space. Please call Ted Graves at 386-6164 or res. 385-3028. ML No. 26570.

SMALL 2-BEDROOM MODERnized house for sale with basement. $43,900. 479-8470.

250 HOUSES FOR SALE

BICO
BOORMAN INVESTMENT CO. LTD.
386-7521 or 595-1535

UPLANDS RESIDENCE
A superb two-storey home providing excellent family accommodation. Spacious living room, separate dining room, four bedrooms upstairs, two bedrooms down, a powder room and three full bathrooms. A most appealling family room with brick fireplace adjoins the kitchen. Large unfinished basement area for further development. Double garage for good parking. Built in 1966, this modern home is situated on nearly half an acre of property.
$157,500
TOVE BARLOW
386-7521 or 477-9859
ERIC GRAHAM
595-1535 or 656-4489

MANSION
COUNTRY-LIKE SETTING
Main floor: 3 or 4 bedrooms, (large master bedroom & ensuite area), big entry, large dining room and living room, 2 fireplaces, modern kitchen, and 2 separate family areas off, laundry, bathroom. Downstairs in 2 parts has large family room, 2 bedrooms, bathroom and storage. Double garage and workshop. Nearly one acre of land. Views. sunny and light. Very peaceful. $120,000. MLS 25802.
Call: JOHN HOLMS AT 386-7521.

COLONIAL
A fantastic home for the larger family, offering almost 2400 sq. ft. of living area. Elegant liv-din. area with lush W-W carpeting, kitchen with family room adjacent, glass doors to sundeck, a private den for father. 4 B.R.s upstairs, reached by a graceful curving staircase. The master B.R. is large with dressing area, walk-in closet and full bath. Full recreational facilities (swimming, tennis, etc.) available next door. All school levels within easy walking.
LISTED AT $94,900
386-7521 TOVE BARLOW 477-9859

A BEAUTIFUL VIEW
Of the city, mountains and sea is what you have from this comfortable family home. Large living and dining room with Oak Floors, cozy family kitchen with eating area. Utilities handy, sliding glass doors lead to the sundeck. Three bedrooms, master with ensuite bath. A large L-shaped rec. room with rock fireplace and w.w. Close to 3 major shopping centres, schools and golf course. Listed at $84,500. MLS
386-7521 TOVE BARLOW 477-9859

RIGHT ROYAL OAK
LOTS OF FRESH AIR
Scent of fir and balsam trees. Nearly ¾ of an acre. Room for gardening. Room for boat, trailer, motor home. And the 3-bedroom home is modern and solid. Ideal at road end. $78,500. MLS 25801
Call:
JOHN HOLMS at 386-7521

GORDON HEAD
1. Near University — just one year old. 3 bedrooms up and 2 more down. Family room down. Very clean. $73,900. Offers. MLS 24973.
2. North Shelbourne. Very good family home. About 20 years old. Plaster interior and large living room, dining room. 3 bedrooms on main and 1 down in full basement. Rec. room and family room. Nicely situated. MLS 25661. $69,800.
On either of the above call:
JOHN HOLMS AT 386-7521

SMALL AND COZY
Just the small, new home on an easy-care lot you have been looking for. (Condominium liping is not for you.) Spacious living-dining with plus W-W and beautiful rock fireplace, lg. master B.R. plus smaller guest room. Full basement to store your treasures.
LISTED AT $68,500
386-7521 TOVE BARLOW 477-9859

TRADE-BOAT NEW HOME
If you have a comforable family crusier, owner of this new 3 bedroom home will consider trades. Close to Sidney. Sea glimpses. Fireplace. Picture window. Another room finished downstairs in basement. $57,900.
CALL: JOHN HOLMS AT 386-7521

UNIVERSITY AREA KITCHEN—FAMILY ROOM WITH FIREPLACE
Beautiful 2-year-old split-level home. Attractive bay-windowed living room with floor-to-ceiling fireplace and good-sized dining room. Super family kitchen with eating area and adjoining family room with Franklin fireplace. 3-Pce. bath and utility room complete the main floor. Three bedrooms, master with 3-pce. ensuite. All rooms have quality carpeting. Double garage, storage room and attractively landscaped lot. MLS. $110,000.
MARILYN SECORD
595-1535 477-2722

VERY COSY and HOMEY
Two bedroom stucco home. Living room with fireplace. Excellent mature garden with fruit trees, fig tree, grape and many ornamentals. Very pleasant view. Walking distance to Simpsons-Sears. Owner after many years of living in this idyllic home is transferred to Duncan and selling at very realistic price of $52,500.
595-1535 MRS. O. ZACHARY 592-2265

PLEASE DO YOU'LL BE GLAD CALL ME AND SEE THIS ONE
South of Sidney. Very smart, tidy 3-bedroom home. Really livable. Fireplace. Large sundeck. Full Basement. Just move in. All's ready. $54,900. MLS 24814.
CALL: JOHN HOLMS AT 386-7521.

TRADES SMALL AMOUNT DOWN OR RENT TO OWN ON EACH OF THE FOLLOWING:
1. completely redone. Just like new. $43,900. 2 or 3 bedrooms near Jubilee. MLS 24016.
2. Cottagy. $35,300. Victoria. 3 bedrooms. MLS 20850.
3. Country-like. Close in $43,800. 2 bedrooms. MLS 20851.
CALL: JOHN HOLMS AT 386-7521.

1111 GOVERNMENT STREET
2045 CADBORO BAY RD.

$47,000
A comfortable family home: 1½ blocks from elementary school 3 blocks from Junior High 1½ blocks from Hillside Shopping Centre. Fenced in back yard with swing, sandbox, tool shed 4 bedrooms, Large kitchen, living, dining. Inexpensive to maintain, neat Washer and dryer hook up. We have enjoyed it you will also, Call John Young 384-1157 or after 6, 598-6864.

PRIVATE SALE, ½ ACRE
Central Saanich, like new, 3000 sq. ft., 4 bedrooms, 3 baths and sauna. Situated on quiet cul-de-sac of exclusive homes. Luxurious fixtures and carpets. Cathedral entrance. Plaster interior. 30' family room and bar. Intercom system. Separate dining room, fireplace in living room, bright dinette kitchen. Large laundry and storage, 24x24, attached insulated shop and 3-car area under view sundeck. Immediate possession C.T. $91,500. 652-9925.

8 YEARS OLD, LIKE NEW IN City, $46,900. 2 Bedrooms, fireplace, family room, easy care lot. 510 Wilson. 386-8193.

250 HOUSES FOR SALE

GARDNER REALTY Ltd
895 FORT ST.

MUST BE SOLD
This 5 year old custom built home is a delight to show. It features 3 bedrooms, living room with bay window, separate dining room and kitchen with dishwasher. A 15x34 ft. family room and 3 pce. bathroom in full basement. In all over 1,850 sq. ft. of living area. Reduced by $3,900 to $64,900. MLS No. 25675.
385-7721 BILL WEISS 598-8443

COUNTRY RETREAT
Ultra modern 2 bedroom home designed for indoor-outdoor living. Situated on a treed .37 acre site with about 500 ft. of creek frontage. Tastefully screened to allow complete seclusion and privacy. This home is a experience to view. Asking $62,900. MLS No. 24547.
385-7721 BILL WEISS 598-8443

WHY BE A MOUNTINEER
To live on a mountain on 2 quiet acres with clean air close to all amenities? This gracious family home offers the ultimate in family living. Large rooms, 3 baths, basement development and 26x15 covered sundeck are just a few of the pluses. View this Triangle Mountain beauty now. Asking $77,500. MLS No. 24757. Call:
WEBBER 385-7721 or WEISS 388-7721
OLIVE 479-9661 or BILL 598-8443

CHOICE TREED AREA $52,900
Why not start out in this High Tattersal Jewel? 2 bedrooms on main plus 1 bedroom down. Hardwood floors, fireplace and laundry room facilities off kitchen. Great living in good area close in. MLS 25719.
385-7721 OLIVE WEBBER 479-9661q

I AM LITTLE BUT I AM LOUD
My owner is moving to apartment living and has placed me for the first time on the market. With 2 bedrms., fireplace in L.R. and situated on a large lot. I am a good little starter or retirement home at a loud reduced price to $42,000 MLS 26402.
385-7721 OLIVE WEBBER 479-9661

FREE EGGS
This lot near Thetis Lake Park not only has a 4 BR home but still has room for chickens and a garden. LR with FP. 14'x11' kitchen and eating area looks off large secluded sundeck. Net taxes $102. year. Owners have purchased. Try $2,500 down on the reduced price of $44,900. MLS No. 25632.
385-7721 Kent MacLeod 595-4273
385-7721 Olive Webber 479-9661

2 BEDROOMS
Cute and practical stucco bungalow with part basement on 50'x126' lot. Must be sold as owners have bought. New MLS at $47,900.
385-7721 Cliff Salmond 477-3626

2 BEDROOMS WHITE STUCCO FULL BASEMENT NICE DISTRICT
$44,900
MLS NO. 25855
385-7721 CLIFF SALMOND 477-3626

ROOM TO GROW
This large, older style, 3-bedroom home is located in this desirable Simpsons-Sears area. Full basement has 4th bedroom plus another roughed-in. Totally remodelled 15x12 kitchen, beautiful L.R. with rock F.P. New stucco and paint job outside. Huge yard for the children. Priced to sell at $48,900. MLS No. 24683.
385-7721 Kent MacLeod 595-4273

OAK BAY REDUCED
$10,000
Owner must sell. Will sacrifice 3-year-old home for existing mortgage plus commission — NO PROFIT. Reduced to $59,900, firm. $3,000 down payment O.A.C. Call me for details.
385-7721 Kent MacLeod 595-4273

RAMBLING UPLANDS RANCHER
Only 2 steps up from the walkway and you are in 2100 sq. ft. of gracious living all on one floor. Enjoy the comforts of the large master bedroom with full 5 pce. ensuite and a separate study. The entertainment style living room is 29x16 with a floor to ceiling stone fireplace. The separate dining room has French doors opening onto a patio. There is a fully modern kitchen, 2 more bedrooms, and separate laundry room, and another full bathroom, to complete the main floor of this fine home. But that's not all, you have a full high basement, waiting for your development if you wish. The park-like gardens are completely private with a sprinkler system throughout. This home is new on the market at $134,000. MLS. Phone now.
385-7721 Cliff Salmond 477-3626

NEW LISTING
½ ACRE PARK
TREES and PRIVACY
SPACIOUS
NO-STEP
IMMACULATE
HOME
PARKING A PLENTY
WALK TO K-MART
$71,500
385-7721 Cliff Salmond 477-3626

LANSDOWNE Properties Ltd

DREAM RANCHER
1.05 ACRE
Luxurious 5 yr. old home with 4 bedrooms in secluded setting has everything. Carousel island kitchen, sunken living room, two 4 pce. bathrooms, en-suite, trout stream and waterfall. Just too many extras to list. Enquire today. priced to sell quickly. Offers on $89,900. Will consider trades. ADELLA ZARFT 478-9607 or 592-2431.

DISTRESS SALE WITH IMMEDIATE POSSESSION
1—GORDON HEAD — $59,900. 1400 sq. ft., 1-yer-old, 4 bedrooms, dining room, 2 fireplaces, wall-to-wall carpet and full basement. New MLS.
2—DEEP COVE Seaview. 1.03 acres subdividable with 4 bedrooms older character home. $96,900. New MLS. TO VIEW CALL: GLENN NICHOLLS, 598-7689 or 598-2431.

$36,900
Very sound older 3-bedroom home on a quiet street in Vic West. Over 1300 sq. ft. of space. All modern plumbing, wiring and furnace. This one is for you handy persons. GLENN NICHOLLS, 598-7689 or 592-2431.

SACRIFICE SALE, OWNER MOVing, an excellent family home, for $61,900, close to all levels of school and UVic. 1810 Fairhurst. 477-5491.

$1,900 DOWN, ESQUImalt. Clean, cozy, 2-bedroom bungalow. Full basement. $38,000. Owner. 592-0738.

250 HOUSES FOR SALE

Western HOMES Ltd.
1037 Cloverdale Ave. 386-3494

$44,800
PRIME NEW LISTING
See this lovely 3-bdrm. Bungalow. In line living room-dining room with heatilator BR fireplace, cab., elect. kitchen and 4 pce. bath. Lot is fenced and shrubbed lined and features veg. garden, berries, flowers, trees, garage and carport. This won't last! MLS. For prior viewing phone Terry Eden at 386-3494 (24 hrs.)

IMMEDIATE POSS.
on comp. of documents. 2 bdrms lovely L.R., kit., with E.A., sep. garage., large assumable 1st mtg. Conven. City location. $37,500. Call Terry Eden at 386-3494 (24 hrs.)

WHAT A BUY
$49,900
Gordon Head rancher, over 1000 sq. ft., ent-sized LR with br. FR, sep. DR, cab. elec. kitchen, 4-pce vanity bath, 2 BR, sunroom, sep. garage, Hydro bill including heat only $36 per month. MLS. View today with Terry Eden, 386-3494 (24 hrs.).

FAMILY HOME
SEA VIEW
SAANICHTON
$59,900
Located on a newly landscaped lot that offers a view of Mount Baker and easterly ocean scape. Over 1,162.5 sq. ft. of area on the main floor that includes 3 bedrooms, living room with beautiful floor-to-mantel fireplace, formal dining area, large kitchen with area for dining and plenty of cupboards, two bathrooms and a most comfortable sundeck which picks up morning and afternoon sun. Included in the price of $59,900 are wall-to-wall carpets and drapes .An existing mortgage available to qualifying purchaser. This property is in excellent condition throughout and could not be replaced at the listed price. For a appointment to view or more information call Garry Bentham at 386-3494 (24 hrs.).

IT'S A BEAUTY
$69,800!!!
Designed for a Special Family that appreciates DISTINCTIVE QUALITY. 3 BR, Cab. elect. Kitchen with a delightful EA, Elegant large DR, 2 classic brick FP, 2 4-pc. baths, cement patio, wrap-around sundeck, manicured gardens. Only 5 years old and in better than new condition. Located in Beautiful Colwood Lake Estates. MLS 24969.
To view anytime phone
TERRY EDEN
386-3494 (24 hrs.)

2/3 ACRE
Lots of privacy here, with a full 2-3 acre for the kids to play. Very well built home with 2 bedrooms on the main and one down, separate dining room, 2 baths, plus a finished rec. room. Separate double garage and some sea views of Cordova Bay (MLS 25090). Asking $77,500 with quick possession. Phone new NEIL R. MACDONALD 386-3494 (24 hrs.).

EXCITING NEW HOME
In the Uplands of Langford. This split level home is nicely finished with built-in Vacuflo system and thermopane windows. Home features 3 Bdrms. on main floor with large LR, DR and sundeck off each. On easy care, private lot this home is priced reasonably at $77,900. MLS 23770.
BILL PETTINGER
386-3494 (24 hrs.)

NEW HOME
In exclusive area in Cobble Hill. 2200 plus sq. ft. finished with 2 FP, 2½ baths, large LR and DR and kitchen with walk-in pantry and dishwasher. Quality built with thermopane windows throughout. A fine home that must be seen. A good buy at $69,900. Vendor will consider trade with Victoria property. MLS 25399
BILL PETTINGER
386-3494 (24 Hrs.)

PERFECT STARTER HOME
In exclusive Oak Bay. Older 2-Bdrm. bungalow on nice 65x100 lot on quiet street. Stove, fridge, washer dryer all included. Priced just right at $54,900. owner has bought elsewhere and is eager to sell. MLS 26115.
BILL PETTINGER
386-3494 (24 Hrs.)

$46,900
GORGE
A super neat 2-bedrm. home with separate garage. Just made for your green thumb. The many shrubs, flowerbeds and fruit trees enhance this fine home situated on a good corner lot. New MLS.
FOR MORE DETAILS—
CALL TODAY
Jack Davis
386-3494 (24 hrs.)

WALL & HOMEFINDERS REALTY LTD REDEKOP
3440 Douglas Street 386-2911

LANGFORD LAKE AREA
$54,900
Looking for a well-built, well-kept 2 or 3-bedroom with full basement and easy-care lot? Don't miss this ML with lovely views of sky and hills. Backs on greenbelt.
JO LENNOX 478-2563 or 388-6275 Pager 769.
MARILYN MOORE, 478-2482.

COUNTRY GARDEN IN TOWN
You'll love the pretty rear garden of this charming older 3-BR, 2 storey home, with separate DR and a huge sundeck. Added bonus is the spacious ground level (legal) suite which could help pay the mortgage. MLS 24746. Offers invited on $64,500.
HAZEL CLARKE—658-5656
NORMA HILL—383-7796

WHERE ELSE
Can you get these features?
—1286 sq. ft. on new duplex accommodation
—3 bedrooms, master ensuite
—F.P. in living room, quality W-W carpets
—Laundry facility off kitchen
—Front & rear balconies
—3 bedrooms, master ensuite
—F.P. in living room, quality W- Wcarpets
—Laundry facility off kitchen
—Front & rear balconies
—Full high ground level basement with R.I. plumbing, F.P.
—Covered carport
Low down payment to qualified purchaser or Rent to purchase.
Call the GREENWOODS
386-2911 388-6275 Pager 2656

3496 CARDIFF PLACE
Not just a house — rather a spacious family split level home. There are 4 large bedrooms, 3-piece ensuite with an extra vanity & basin, 2 pce. bath on the main floor, large family or rec room, L shaped living & dining room with F.P. and W-W carpet over hardwood. The kitchen has a good sized eating area and the laundry facilities are on ground level. There's a ½ high basement for a workshop and storage. The lot affords excellent privacy and is easy to care for. Call
JACK OR BARBARA GREENWOOD
386-2911 388-6275 Pager 2656

FAIRFIELD
In a desirable area only ½ block from Dallas Rd. 2-bedroom stucco bungalow, formal Drm., large LR with fireplace. Third bedroom in full basement. Oak floors and plaster throughout. Sep. garage. $58,000.
GEORGE BURELL 595-7979
REG SCHUMAKER 598-2333

GORGE
Only ½ a block from the scenic Gorge waters. Large lot. 2 bedrooms plus a large attic room. Large LR with fireplace. Separate utility and storage. Large covered patio. Suitable for retireds or starters. $42,000.
REG SCHUMAKER 598-2333
or 385-8771 (anytime)

250 HOUSES FOR SALE

Century 21
J. D. BOSDET LTD.
388-4455
3293 DOUGLAS

CAN CAN!

You could dance the Can Can! In the attractive living room or perhaps the large basement! Anyway come see this great, new home with two fireplaces and yes two cans too! Plus dishwasher and garburator, only $67,500, in Saanich Call:
Pager 950 388-6275
GORDON B. MACDONALD

WICKI! WICKI!

In Hawaiian it means Hurry! So get with it and see this Fairfield Goodie! 4 bedrooms, full basement, separate dining room, stained glass windows, completely redecorated. For only $57,000. Call:
Pager 950 388-6275
GORDON B. MACDONALD

ARCHIE!

Bunker would probably say "Well, dat's allright"! If he saw this "Gorge Goodie". Drive by 62 Logan St. and give me a call to view:
388-6275 Pager 950
"Watch out for the neighbors — They're Nice"!
Gordon B. MacDonald

OAK BAY

CENTRAL SAANICH VACANT OFFERS

Are you looking for a home with these features:
1 In-line living room-dining room with rock fireplace? With a sundeck off the dining room?
2 Attractive kitchen with a built-in dishwasher?
3 Three good size bedrooms on the main floor?
4 A partially developed basement? With completed family room? Plumbed for washer and dryer. Room for a rec room and sauna?
5 A quiet no through street? Close to shops and school? Close to Butchart Gardens?
6 Where the vendor would carry an Agreement for Sale with a reasonable down payment?
If the answers are yes, please call today to view:
388-4455 Patrick C. Parker 384-3445
388-4455 Anthony J. Faulkner

OWNER HAS PURCHASED $6,000 DOWN SIDNEY (MLS)

Just once in a lifetime there comes along the home that is ideal for the growing family. The 4 level split-level home has 3 bedrooms on the top level, kitchen)with eating area), L-shaped living-dining room (attractive FP and wall-to-wall ctrpeting) makes the main level. The third level has an attractive family room and a den with built-in bookshelves. The lowest level is undeveloped (just waiting for your ideas). This home will not last lonk. Call today:
388-4455 Anthony J. Faulkner
386-4455
388-4455 Anthony J. Faulkner
388-4455 Patrick C. Parker 388-3445

IN-LAW SUITE!

Must sell!! 2 bedrooms up on completely self-contained 1-bedroom suite, with ownn entrance is located on good-size lot plus a separate garage. Close to schools, bus and shops. Cedar Hill area. $59,500. Call page 950. 388-6275.
GORDON B. MacDONALD

PICNIC!

In the woods behind your new, 3 bdrm home. Fish in the stream, lounge on your sundeck, snuggle up to the tremendous fireplace. Relax in the workshop in the basmt. Call me now to view. Only $49,900.
Pager 950 388-6275
GORDON B. MacDONALD

VR
Victoria Realty
LTD
386-3585

COLWOOD 3 BDRMS, 3 BATHS DEN, FIREPLACE

Lovely home of superior quality and charm, created through superb planning with spaciousness. Gorgeous liv. rm., with full width white sugar rock fireplace and feature rose wood panelling, family size din. rm., stunning kitchen with oodles of cabinets and counter space, plus a special serving counter and space for an upright freezer and lovely dinette. Master bdrm. en-suite. DOWN is a delightful den with fireplace, 3rd bath and laundry, panelled games rm., low taxes, additional parking close to schools and handy to beach. Terrific value $62,900. Call Morris Lund, 386-3585 anptime.

CENTRAL SAANICH BEAUTY

8021 GALBRAITH CL.
Better than new is the only way to describe this 3 Bdrm., full basement home, situated on a quiet cul de sac, family kitchen, separate dining room, fully landscaped. $62,500. Colin Munro, 386-3585, 652-3383.

NEEDS T.L.C.

Yes, it does need some TLC, but that's all. A dandy three-bedroom home in a excellent area of good properties. Good size living room with fireplace, dining room, large kitchen. Full basement with large r mp s room. Price to sell at $56,900. New MLS. To view call 386-3585 or 384-4827, ask for Roma or John Molyard.

REDUCED $2400

Quality home, tastefully decorated, 4 bedrooms, 2½ baths, 2000 sq. ft. finished area. Extra features include 22x24 sundeck, fully fenced landscaped lot, double carport, playroom or den, family room with bookcase wall, cul-de-sac, close to schools. $69,500. Call 478-6724, for viewing or see Open House, 16th and 17th, 2-4 p.m., 340 Farview Road.

2245 ALDEANE

CHECK THESE FEATURES:
(1) Near Colwood Lake
(2) Split level floor plan
(3) Landscaped and treed
(4) Secluded Patio
(5) 3 Bedrooms
(6) Priced in low 60's
View with B. HUTCHINSON
479-8429 or 598-5166
NEWSTEAD REALTY LTD.

A.H.O.P.

ONLY ONE LEFT
3 BEDROOM DUPLEX
$785 monthly income qualifies. $1,250 down with $1,000 grant. Payments from $262 to $345 depending on income. Arbutus and Dogwood treed lot at Colwood. Fireplace. $44,600. 477-8633.

BRENTWOOD BAY, PANORAMIC view, double wide mobile home, 2 bedrooms, wall-to-wall carpets, stove and fridge, custom drapes, utility room and carport, carpeted front sun porch, garden lots of lawn, trees and shrubs, $25,500. 652-5620.

250 HOUSES FOR SALE

mann
T. L. Mann and Associates Ltd.

NEW HOMES

'LEEDS PL.'
Your choice of 11 quality built homes priced from $63,900 to $76,900. An ideal location where children can play safely; no-thru streets. Off Lodge Ave., between Saanich Rd. and Quadra Street.

LOW DOWN PAYMENTS
Vendor May carry 2nd mortgage to qualified purchasers.

LOW PAYMENTS
Through West Coast Savings G.A.P. mortgage for under $500 a month.

TRADES CONSIDERED
Trade your present home for a brand new one plus money back to you?

OPEN HOUSE DAILY
WEEKDAYS 2-4:30
SATURDAY 1-5:00
SUNDAY 2-4:00

CORDOVA BAY!

Looking for a large 4-6 bedroom home on a quiet cul-de-sac with ocean and forest views? Other features include 3 baths, large rec. room with wet bar, 2-car garage and 2 sundecks. Home has been reduced to $89,900 but try your offer as owner has been transferred. MLS. Call now before its sold.

GERRY MARTIN
BUS.: 598-5144 RES.: 477-7050

BARGAIN!

This 2-bedroom updated home is in a popular area and priced to sell. Some of the features include a large living room with fireplace wall-to-wall carpet, basement and on a dead-end street. Try your low down payment on the asking price of only $42,900. MLS.

GERRY MARTIN
BUS.: 598-5144 RES.: 477-7050

the Permanent
1125 DOUGLAS ST.
382-9191

GORDON HEAD
5-year-old, 4 or 5-bedroom home, total of 1800 sq. ft., 3 bathrooms, large western exposure sundeck, double carport, large landscaped property with fenced rear yard. Super location try 76,900. SID HASLAM 477-1994, GRAY LAITE 656-5267, OFFICE 382-9191.

ROCKLAND AREA
Located on secluded cul-de-sac, 3 bedrooms, WW over HW, 20 yrs. old, excellent condition, rec. room and fireplace in lower level. Lovely 84x151 average grounds, carport and tool room. Owner has purchased, awaiting action $84,900. Call GRAY LAITE 656-5267, SID HASLAM 477 1994, OFFICE 382-9191.

GORGE GEM
Perfect starter or retirement 3-bedroom, no-basement, 1078 sq. ft. home. In meticulous condition, 20 yrs. old. Large kitchen, WW carpet, FP in LR. Price $49,900. MLS. SID HASLAM 477-1994, GRAY LAITE 656-5267, office 382-9191.
CANADA PERMANENT TRUST COMPANY

WHITTOME'S
1111 BLANSHARD 388-4271

WOULD YOU BELIEVE

—SEAVIEWS SECOND TO NONE
CHARMING CHALET DESIGNED HOME
—UPPER CAPTAINS OBSERVATION ROOM.
—3 BR 2 BATHS APPROX 2000'
—DUAL WRAP AROUND DECKS.
—IMMACULATE HOME IN SECLUDED SETTING
—GREAT VALUE AT $89,000.
Be sure to call:
RUTH CROSLAND
388-4271 595-5677

TRADES
Owner will consider trading a like-new SxS duplex in Thetis for a 3 Br, 1½ bath home in Central or West Saanich. Heres an opportunity to get an attractive SxS duplex in semi-rural setting and have a revenue of $295 p.m. towards costs.
RUTH CROSLAND
388-4271 595-5677
J. H. WHITTOME CO., LTD

DFH
D. F. HANLEY & ASSOCIATES LTD.
1557 McKenzie 477-7284

PEDEN REALTY LTD.
PMS
201 - 727 Johnson St. 388-5354

DRIVE BY
3121 Wascana St. Close to shopping and schools. Many extras with this well kept home and grounds. $62,500. 384-1354 for appointment.

PRIVATE — EXCELLENT 9 year-old family home. Over 2000 sq. ft. living space, 2½ bathrooms. Cedar Hill-Gordon Head area. $87,500. 477-2678.

SPLIT LEVEL, 1850 CHIMO Place off Fairburn, $73,900, please phone builder at 477-3623 after 6 p.m. and home open daily till 6 o'clock.

250 HOUSES FOR SALE

Lansdowne Properties Ltd

JAMES BAY BY THE PARK

620 BATTERY MUST BE SOLD. Try your offer on this well built, charming older home. Three bedrooms with room for more, Living room, den with its own fireplace. Large family kitchen, four piece bathroom and a full high basement. Situated on a nice lot with fruit trees and a vegetable garden. All services updated. Asking only $56,900. Call: PETER BARDON 592-2431.

CHARMING GINGERBREAD

PLUS LEGAL ONE-BEDROOM SUITE
Lots and lots of super character in this grand four-bedroom home. Enjoy this beautifully renovated house for its old world charm and modern efficiency. Lovely large living room and in-line dining rm. Both have fireplaces. Bright, spacious, fully modern kitchen with built-in stove and wall oven plus separated laundry area. Large enclosed back porch suitable for family room. Four bathrooms, plus a part basement with a workshop. Use the four bedrooms or three with a den. This is a great home for children. One of the bedrooms has a great sleeping loft. The totally separated suite would rent for approximately $170 per month. Asking only $71,500. The Vendor is leaving town. Call. PETER BARDON 592-2431.

4 BEDROOMS $64,900

High Victoria location featuring Southern Views, well kept lot with double driveway. Inside, 2 level 1965 quality built 4 bedrooms, 2 bathrooms, 2 fireplaces and separate family room. Honest value. $64,900. BRIAN RIPLEY 598-5643 or 592-2431.

5 BEDROOMS $63,900

Popular Cook-Tattersall area on cul-de-sac, 1963 3 level split featuring 5 bedrooms, 2 bathrooms, separate family room, lots of storage and workshop. Well maintained home at real honest value. $63,900. BRIAN RIPLEY 598-5643 or 592-2431.

CADBORO BAY
Attention Bargain Hunters! 3 bedrooms, 2 bathrooms, no step, 1600 sq. ft. bungalow with separate family room on 75'x125' cul-de-sac lot with private easement to beach and waterfront. Offers in the 70's please. BRIAN RIPLEY 598-5643 or 592-2431.

SOOKE BARGAIN
Two self-contained 2 bedroom suites with fireplaces on one full acre of trees only ½ mile from downtown Sooke. Only $53,000. BRIAN RIPLEY 598-5643 or 592-2431.

BROADMEAD
FOR ROMANTICS ONLY !!!! Now here's 3500 sq. ft., 3 bedroom, 3 bathroom, 5 yr. old home designed for gracious living. It should be priced at around $150,000. But here it is now at $125,000. Don't let this pass you by. Call: BRIAN RIPLEY 598-5643 or 592-2431.

COLWOOD
A BEST BUY AT $59,500
Almost new — 3 bedrooms one and a half baths. Superb Tudor finished rec. room. Large level lot 50x200. The garden is in. This is a top buy.

ROCKLAND TUDOR
$109,500
High pitched roof, leaded glass windows, centre hall plan, all very attractive on a small easy care lot in Victoria's prestige area. Ideal for the busy professional family man. Three bedrooms + den or office, space for formal and-or informal entertaining. See it today.

ARBUTUS
Owners want a much larger character home so they are offering their modern 3 bedroom house at a small loss. The basement is professionally finished and contains a very fine rec room and a fourth bedroom. The garden is in, the house is immaculate. Your chance for a good buy in a most attractive area.

Smith, Dobson Estates Ltd.
THE HARBOUR TOWERS
384-1424

START AND GROW
943 sq. ft. one-bedroom older home with plans for 2 more bedrooms. Located on quiet street in developing Vic. West. All large rooms. Solid construction, neat and well maintained, renovation 80 per cent complete. Perfect for young couple and/or handyman. Owner transferred. $40,800.
Herb Smith 388-6275 Pager 880
Park Pacific 383-4124

Park Pacific

—OAK BAY—SEAVIEWS—
Private sale. 19 King George Terrace. Gracious old home set in half-acre secluded grounds, 4,000 sq. ft. Magnificent views of Olympics and Straits. Large panelled dining room with beamed ceiling, 21'x16' lounge with fireplace, well equipped, modernized kitchen with adjoining family room. 4 large, bright bedrooms, each with walk-in closet, 1½ bathrooms, full ground level basement. Mature and interesting gardens. Reduced to $99,500. Offers invited. 598-8436.

BRENTWOOD BAY BY OWNER. Family home, nicely landscaped in pleasant residential cul-de-sac. Near schools, shops and marina, 3 bedrooms up extra one in full basement. Finished rumpus room, complete with pool table. Laundry room. Large driveway with ample space for camper and boat. Gardeners paradise. Lots of fruit trees and superb vegetable garden in fenced backyard. Large sundeck overlooks Malahat. Appliances included. No agents please. Firm $65,000. 652-5835.

GORGE WATERS
View. Two bedroom, full basement, (extra bedroom in basement) home, in this desired Gorge beautification area. Beautiful walkways right alongside the water only 250 feet away. This is a most desired area and with terms arranged this is a fine opportunity for you at this price, $47,500. Please phone H. Bitterman 388-7557. A. W. B. Slocomb Realty.

BY OWNER — OAK BAY-LANSDOWNE slope. Well maintained, bright cheery, 1350 sq. ft. home. Lge. L.R. with FP, large DR. w-w carpet. Family kitchen with nook. Large sep. laundry room off. Large devel. basement has 4th. bedroom or office. Rumpus room with w-w, large storage area plus workshop. 72x144 lot — private with ornamental and fruit trees. 3-car garage. Veg. garden. Unique private patio. Other plus features. Call 592-9079.

BY BUILDER
Two new homes on High Doncaster, approximately 1800 sq. ft. one finished, other waiting for your choice of floor coverings, open to view, Saturday and Sunday, 1:30-5 p.m., Monday to Friday, 7-9 p.m. 3657 and 3653 Doncaster Drive. Phone 383-1569 or 477-0784.

PRIVATE. HOUSE FOR SALE. Langford. 3 or 4-bedroom, 1½ baths, finished rec room, 2 fireplaces, beautiful treed lot. Large sundeck, completely private. 1-3 acre property fenced. $63,000. Call after 5 p.m. 478-9482. No agents please.

2926 Sooke Lake Rd.
3 bedroom home, bordering Goldstream Park, 2 baths, fireplace, wall-to-wall, remodeled. Carport and workshop. $54,500. To view, phone 478-6444.

NO QUALIFYING
On mortgage of $39,800. Low payments, negotiable terms. 3-bedroom and unit townhouse. Finished playroom in basement. 477-9897.

PRIVATE — ATTRACTIVE well-kept 6-year-old 3-bedroom basement home in quiet Glanford area. Two finished rooms, and 3-place bath in basement. Close to schools, phone 479-5953.

2911 APRELL PLACE, LANGford, 4 bedrooms, $45,600. 383-0985 after 4.

250 HOUSES FOR SALE

SINCE 1887
Pemberton, Holmes Ltd.
1000 Gov't. St. 384-8124

HAPPINESS IS A NEW HOME

Buying a new home is like money in the bank!!! only family happiness is worth much more! Drive out to
1813 CHIMO PLACE
(Gordon Head) and see this sparkling new 3-BEDROOM HOME. It has all the new living features included. Try your offer. $69,500. (Was $73,500.) For more information phone:
JIM MILLS 388-6752
DEL WILLIAMS 385-9855
Office 384-8124

POLYMEDE PLACE SOOKE - SASEENOS

REDUCED: $44,500
This 4-year-old rustic A frame is located on this 1.2-acre wooded lot. Features 20x12.6 living room, 18x15 kitchen includes a large dining area. 15.8x11.6 master bedroom, electric heat, half-basement, 2 sundecks, fenced property, needs some finishing. Ideal opportunity for ambitious couple. MLS. 24584. For extra detail or viewing please call:
CLIFF ANDERSON
384-8124 or Res. 477-3994
DESMOND HOLMES
384-8124 or Res. 478-1227

WINDSOR PARK CHARACTER HOME $114,500

Beautifully redesigned older home features 3 or 4 bedrooms, a den or bedroom on main and 3 good size bedrooms, and extra bathroom up. 21x15 living room features bay window, massive outset floor-to-ceiling fireplace, 20x14 family room, attractive yellow cedar beams and cabinets, main floor, separate utility 12x10. Large separate garage off lane. Includes workshop or garden house. Full basement with 10x14 recreation room. Fantastic lighted garden includes 2 or 3 patio areas. Has to be seen to appreciate. Owner will carry mortgage. MLS. For viewing or extra information, please call:
C. A. CLIFF ANDERSON
384-8124 or 477-3994

BLOCK BB BROS.

REDUCED $68,000
OPEN TUES.
12 noon to 2, 1370 Slater St., off Cook St. If you want to see what a dollar can buy you in a home then be sure to view this one. With 3 bdrms., lrge kitchen, dining rm., sundeck, living rm. with fireplace, finished rec. room, W.W. and dance flr, fireplace, party bench, wet bar, 4-pce. bath, built in vacuum system and sprinkler system. Plus 2-car separate garage. For $68,000, what a buy.
386-3231 BOB HAHN 595-1642
595-6340

OVER 19,000 SQ. FT.
LOT NEW — OPEN
Tues. Evening, 6:30-8. 2228 Highcrest. Follow the arrows off Isld. View Rd. Do you want a country setting with city conveniences? If so, don't miss this executive new home, 3 bdrms., 4-pce. ensuite, teak cabinets in large kitchen, plush W.W. carpets, fir to ceiling fireplace, feature lighting, wrap around sundeck to take in the splendor of the unobstructed, ocean and mountain views. Offers on $82,900.
386-3231 BOB HAHN 595-1642
595 6340

Montreal Trust

Spacious Rancher
Over 1,500 ft., 3 BR plus large family room. Fruit trees, workshop and many other extras. Slashed to $49,000. Low down payment. Call:
JOHN TEMPLETON
386-2111 382-7419

BIG FAMILY BIG HOME
TRY THIS ONE FOR SIZE . . . 2 or 3 BRS ON MAIN, 2 or 3 BRS UP, 3 baths. Big formal dining room with beamed ceiling and built in buffet. Big family sized kitchen with additional pantry. This 2 storey home also features a second kitchenette upstairs already plumbed and wired. In the basement are 2 more BRs. No big or expensive updating costs here, they're already done. The only thing not big is the price . . . . only $60,300. To show you around the house call
386-2111 MURRAY LUCA 477-1342

OPEN HOUSE 153 Milburn Dr. NEAR THE SEA

FRI. SAT. SUN. 1-8 P.M.
1½ blocks from the ocean with ever-changing views and miles of beach. This spacious family home features separate diningroom, large master bedroom, 3 baths, 2 fireplaces, 2 balconies. Fully developed suite down. Nicely landscaped lot, reasonable taxes. Drop in or give give me a call to view. Take Metchosin Rd. to Lagoon Rd. and follow the signs.
Asking $87,500
MARILYN MOORE
386-2911 478-2482
Homefinders, Wall & Redekop

Island Homes Ltd.
2504 DOUGLAS
386-7548

OPEN HOUSE
734 LILY AVE.
Monday thru Thursday
6-9 p.m.
3-Bedroom, 3 level split, living, dining room, bright kitchen, large fenced yard with fruit trees and garden, beautifully finished family room, sundeck, High Quadra, $59,900. 479-4143.

PRIVATE SALE — NEW HOME, designed and built by Old Country architect on ½ acre. Beautiful land, 3 bedrooms, one ensuite living room with fireplace, separate dining room, kitchen with nook, 2½ baths, thermopane windows, electric heat. Full basement, with roughed in family room with fireplace, large sundeck and double carport, price $72,500. 652-3662.

FINE OLD-FASHIONED FAMILY home. Excellent Oak Bay location on quiet shady street near schools, library, transportation. Gracious rooms, beamed ceilings, leaded glass, modern kitchen, laundry, wiring, plumbing. 3-5 bedrooms, den, basement, greenhouse, garage. A pleasure for children, bird-watchers, hobbyists, gardeners. $86,500. 598-3985.

OAK BAY BUNGALOW, WELL treed corner lot, 3 bedrooms, living room with fireplace, separate dining room, large kitchen, oil furnace, carpeted, close to stores and church. $61,500. By owner, phone 592-1592.

250 HOUSES FOR SALE

National Trust
SINCE 1898

BRAND NEW HOME
1 left. 2-bedroom full basement home, 1½ baths, fireplace. Low down payment. Full price $51,900. Call Now.
DAVE McFARLAND
479-7161 OFF. RES. 658-5927

LOW INCOME
Now is your chance to own your own home. 2 and 3-bedroom Townhouses and Condominiums. Payments could be under $200 per month. Down payment is no problem. Call Today:
DAVE McFARLAND
479-7161 OFFICE RES. 658-5927

MT. TOLMIE
Reduced from $68,500 to $61,900 — Custom built in 1960 this 3-bedroom full basement home has many unique features. stove and fridge, bay window in dining room, corner fireplace, sundeck off bedroom, Corner double sink plus built-in only a few steps to shopping, bus stop etc. A BARGAIN at $61,900. OPEN SAT. AND SUN. 1:30-4:30. Phone:
RICHARD RHODES 479-9241
JOT HOME 592-2130
OFFICE 479-7161

VALUE PLUS
12 years old — 4 bedrooms main floor, 2 fireplaces, en suite, built-in appliances, full basement with finished rec. room and family room, 32x16 in ground pool, double driveway and carport. Full price $69,500. Phone
R. W. RHODES
479-7161 OFF. RES. 479-9241

TRY $2,400 DOWN
3 bedrooms, full basement, drive-in garage, new w-w fireplace. Full Price $47,900.
RICHARD RHODES 479-9241
JOT HOME 592-2130

SPLIT LEVEL
Gordon Head — Reduced to $69,900. 5 years old, 4 bedrooms, 2 baths, fireplace, lovely lot — finished family room.
JOT HOME 592-2130
RICHARD RHODES 479-9241
OFFICE 479-7161

BRAND NEW
$59,900 — 1799 San Pedro — 4 bedrooms, 2 baths, unique styling. Try $2,900 down. Call:
RICHARD RHODES 479-9241
JOT HOME 592-2130
OFFICE 479-7161

IN-LAW SUITE
2846 Inlet Ave. — 3 bedrooms plus 1 bedroom in-law suite. 2 fireplaces, 2 baths, separate dining room, super large kitchen, attached garage, large lot — 60x158. Asking $61,900. Call:
RICHARD RHODES 479-9241
JOT HOME 592-2130
OFFICE 479-7161

$500 DOWN
Only 1 left — 3 bedrooms, full basement, 1½ baths, fireplace. Brand New Home. Full price $51,900. Phone:
RICHARD RHODES 479-9241
JOT HOME 592-2130
OFFICE 479-7161

OAK BAY
965 Victoria Ave. — 4 bedrooms, 2 up, 1 on main and 1 down. Extra large kitchen with eating area plus separate formal dining room, Granite fireplace in living room, 2 bathrooms, finished rec. room, large sundeck, brand new underground sprinkler system. REDUCED $5,000 to only $70,000. Phone:
RICHARD RHODES 479-9241
JOT HOME 592-2130
OFFICE 479-7161

A.H.O.P.
Your choice of 3-bedroom single family homes, 2 and 3 bedroom townhouses, duplexes, 1 and 2-bedroom suites all areas from James Bay to Queens — to Central Saanich to Sooke. Phone:
RICHARD RHODES 479-9241
JOT HOME 592-2130
OFFICE 479-7161

OAK BAY
Brand new executive-type home at 1028 Victoria Ave. Reduced to $79,900 — 1,400 sq. ft. main floor. Vaulted ceilings, main glass areas are double, floor-to-ceiling fireplace, 1½ baths, full basement, double carport — good sized lot. For further details phone:
RICHARD RHODES 479-9241
JOT HOME 592-2130
OFFICE 479-7161

P.R. B
P. R. BROWN AND SONS LTD.

BEAUTY EVERYWHERE YOU LOOK
A RARE & SERENE BEATY . . .
A white, air-conditioned gem overlooking the picturesque Gulf Islands. Many features such as special insulation and thermopane. 1532 sq. ft. of quality home. Exclusive. Priced to sell at $120,000. Call or write for details. Act quickly.
MR. D. WAGNER
P.O. BOX 338, Victoria, B.C.
V8W 2N6
Office 385-3435 Res. 595-2557

OFF QUADRA CONVENIENT $54,900

New listed 3 (or 4) br. modern family home. Full basement, large (163') lot. Tolmie Ave. location near everything.
Details Dick Batey 592-4607.
KER & STEPHENSON LTD.
680 Broughton St., 385-3411

CP
Charman Pacific Realty Ltd.
608 Broughton Street

ONE BEDROOM, LIVING ROOM with fireplace, separate dining room, private patio and lots of storage facilities available. Close to downtown, Aug. 1st, references. $250 plus utilities. 382-6070.

BY OWNER
5 miles south of Duncan, 3-bedroom home on 2 acres. Fireplace, huge garage-workshop with toilet, barn equipped for livestock, $56,000. 746-7930.

URGENT PRIVATE SALE
Two-bedroom, full basement home, wall-to-wall carpet. Low down payment or will accept trades on down payment, $39,900 full price. Phone owner, 385-2584.

SPACIOUS 5-BEDROOM, 2-bathroom home. Close to hospital, schools, and bus (Jubilee area). Fruit trees and two greenhouses. 598-6328.

237 SIMMS AVENUE
Name your purchase price, down payment and monthly payments on this 3-bedroom, no basement bungalow. 658-8334, after 4 p.m.

1127 FORT STREET
Large Edwardian home and-or possible business site. Call owner, 598-4219.

HANDYMAN SPECIAL
Low down payment. Priced for quick sale by owner. $38,900. Phone 388-7891. Mr. Green,

OPEN TO VIEW DAILY
9 a.m.-6 p.m., 4349 Cedar Hill Rd., $65,900. 382-4996.

250 HOUSES FOR SALE

SWINERTON'S
REALTY WORLD

OPEN HOUSE
2821 Admirals Rd.
Sat. & Sun.
2-5 P.M.
Just listed. Extra well built and kept spacious 5-room bungalow with full basement. Extensively and tastefully modernized, and fully insulated. Large EZ care lot close to the beautiful Gorge promenade. Early possession. Just $57,900. MLS.
KEN WALTERS, 385-2481 (24 hrs.)

OPEN HOUSE
347 Benhomer Dr.
Sun. 1:30-430
Homes don't GROW but FAMILIES DO — so if space is your problem take a few minutes to view this spacious and attractive split level home featuring FIVE BEDROOMS — 1 and ½ bathrooms, 11 rooms in all. Conveniently situated within easy walking distance to ALL SCHOOL LEVELS on a nicely landscaped, treed garden lot. MLS 25085. PRICE $79,900. ED JUPP 385-2481, 592-1019.

OPEN HOUSE
Sat./Sun. 2-4
809 Hutchinson
Now $49,900
Attractive, completely renovated bungalow, 2 BR and large LR with wall-to-wall. Eating area off new kitchen. IMMEDIATE POSSESSION. MLS. You must see the inside.
THE BETTS 477-4042, 385-2481
HOWARD HODGES Res. 598-7166

JAMES BAY
$37,900
Close to Legislative buildings this 3 BR home is on an easy care lot, large kitchen plus living room provides lots of accommodation. Should be seen. Exclusive
LYLE WICKS 477-5151, 385-2481

1 YEAR YOUNG
2 Bedrooms
Full Basement
$48,700
Lovely, modern home located just 5 mins. from golf course — wall-to-wall throughout — cosy living rm with fireplace — rec room down — $7,000 down to approved purchaser. MLS. DICK JAMES 385-2481, 592-2139.

OAK BAY
MARINA, GOLF COURSE, WINDSOR PARK, SPACIOUS SUNNY LEGAL DUPLEX. Each apartment has through hall, large living rm., and dining rm. with fireplace, plus sunroom, electric kitchen, 2 large bedrooms, 4-pce. bath up. 4-pce. and 2-pce. ensuite on main floor, High, full cement basement. EXCELLENT CONSTRUCTION. Hot water oil heat. New roof. COULD BE CONVERTED TO 5-6 BEDROM FAMILY HOME. For appointment to view this EXCLUSIVE listing with MISS COURTNALL, 385-2481, 598-3964.
Swinerton's Realty World

Bayshore realty ltd.
388-6424 1066 fort st.

BEACON HILL PARK
BUILD TO SUIT
Beautiful lot ½ block to Beacon Hill — 2 blocks to water. Level lot with rear lane. Will build house or strata duplex. Plans available for 1,600 sq. ft., 2 bedroom, 3 bathroom duplex with large kitchen and family room plus double carport. OR bring your own ideas. Price commensurate with plans.
Barry Bowes
388-6424 383-1540 Res.

LOW DOWN PAYMENT
Don't pay rent. Buy this cute little 2-bedroom home right in the heart of the city. Build up equity in your own property — not in someone elses.
Barry Bowes
388-6424 383-1540 Res.

LOTS OF KIDS?
NEED 6 BEDROOMS?
4548 SEAWOOD TERRACE
I HAVE THE HOUSE FOR YOU! 2 fireplaces, family room plus rec room, over 3100 sq. ft. of spacious surroundings. This home also has a sewing area and a workshop. A fantastic family home — large treed lot with seaviews and oodles of space and all in a prime Gordon Head location. Priced to sell at $89,900. You won't find anything to compare.
W. JOHN WEST
388-6424

National Trust
SINCE 1898

$41,900
or your best offer will be considered on this 4-bedroom and large lot home. Living room, dining room, separate garage. This area is now townhouse zoned. Call for special appt.
LARRY LINEHAM
595-2121 OFFICE RES. 595-0134

FAIRFIELD
Across the street from Sir James Douglas School and Porter Park. Large family home with 3 bedrooms upstairs plus one downstairs, has large kitchen. An older home tastefully restored. Must be seen. Only $62,900. Call:
LARRY LINEHAM
595-2121 OFFICE RES. 595-0134

DONCASTER-CEDAR HILL
High, sunny, treed location on ¼ acre lot. Appealing 3 BR home with city views, nestled amid mature shrubs and large oaks. Over 1400 sq. ft. on main including: entertainment sized LR and DR with elegant marble FP; kitchen with eating and laundry areas. Finished Rec Rm and 2 pc. down. Large fenced back garden features patio and Bar-B-Q pit. On quiet street, within easy walking distance to schools, buses, shopping and golf course. Buy direct from owner and save at the low price of $72,500.
OWNER 592-9584

UPLANDS OPPORTUNITY
A fantastic opportunity presents itself for you to achieve your ambition to live in Victoria's elite area. Over 3600 sq. ft. with 5 fireplaces and 5 bathrooms. A modern full-basement home with a touch of Victorian elegance. Vendor is willing to take a smaller home in trade on this gracious residence. Priced to sell.
TOM McCLUSKEY
595-5171 388-6275, Pager 654
Canada Trust

2318 GALENA
In Broome Hill Sub. New 3-bedroom home, high location, magnificent view, fully landscaped, only $48,500. Offers considered. Inquiries. 479-2577. Open Sat. and Sun. from 1:30 p.m.

URGENT, MUST SELL
Quiet Goldstrem area. 3-year-old, 4-bedroom, 2 fireplaces, 3 sets of plumbing, glass doors to sundeck. Carport, rec room, laundry room, full basement. Reduced to $58,500. Offers. 4784216.

QUIET SPOT ON BEAVER LAKE PARK
Modern 3-bedroom home, in excellent condition, 864 sq. ft., plus full basement, many extras. Beautifully landscaped, 60x150 lot. $62,000. 479-7772.

250 HOUSES FOR SALE

FOR SALE
Royal Trust
477-0191
384-8001

SPECTACULAR
SECLUDED
GRACIOUS
Enter on the covered slate walkway ring the Westminister Chime doorbell. Gracious and quality are the key words in this 1½-yr.-old specially designed home. Entire living room wall of stone and slate fireplace. Eighteen foot dining room. Relax on the large patio or step onto the secluded lawn. Choose your own vegetables from the superb garden or putter in the separate workshop. This bi-level two-bedroom contemporary home is one of a kind. Priced at the cost of replacement for a quick sale and your enjoyment at $81,500. For a special tour call:
VIVIAN M. ROBERTS
477-0281 477-0191

A LANGFORD
BETTER BUY
$43,900
If you are looking for the better than average two-bedroom, no-basement home with a cozy den, a bright kitchen, a dining rm., a 20x20 workshop, all in top top condition; then pick up your phone and arrange to see this one. MLS, for information call:
GALE CHRISTENSON
477-0191 477-7047

WORKSHOP PLUS
GARDEN
GLANFORD $57,900
NEED a large workshop plus lots of parking? WANT a spacious two-bedroom home with bright kitchen, large formal dining rm., plus extra bedroom or office in basement. LIKE a home with character, a large yard and garden. Drive by 522 Margaret St. MLS, for information call:
GALE CHRISTENSON
477-7047 477-0191

WESTMONT
Realty (1977) Ltd.
920 HILLSIDE
388-4434

LAKEHILL
FAMILY
ACCOMMODATION
Quality built home with 1254 sq. ft. tastefully finished up and a further 1100 sq. ft. finished in the full height basement. Just 6 years old with double carport, two fireplaces, one and one-half baths up, separate dining room, large kitchen plus many more extras in full basement. MLS. Prices at $72,000.
388-4434 RICK KINNIS 477-9394

SIDNEY
½ ACRE
Well built 3-bedroom home with one and one-half baths, separate dining room, large living room with fireplace on main floor plus developed basement. Lot is fully fenced. Priced at $7,000. MLS.
388-4434 RICK KINNIS 477-9394

DOWNTOWN HOME
DRIVE BY 1002 BAY ST.
HURRY! $44,900 buys this comfortable solid old home with 3 bedrooms up and 2 bedrooms down. Easy to maintain corner location. Try your low down payment. MLS.
388-4434 EVAN WILLIAMS 479-8049
388-4434 LEO PIGERT 598-1975

RURAL SETTING
Lovely 2-bedroom cottage in a rural atmosphere, trees all over, on Santa Clara Avenue. The lot is slightly more than ¼ acre. At $48,000 this won't last.
388-4434 DAVE TAYLOR 384-2718

KASAPI HOMES
$49,900
-$86,900
NEW AND USED HOMES AVAILABLE IMMEDIATELY.

FINANCING
We are now able to obtain financing for purchasers with ACR, down payments as low as $1000. If you failed to qualify for a mortgage elsewhere give us a call.

TRADES ACCEPTED
Trade your old home for a new plus money back to you.

CUSTOM BLDG.
We will build your dream home on our lot or yours. Many plans to choose from at no cost to you. Warranty, 24 yrs. bldg. experience in Greater Victoria area.

For appointment to view our homes please call Mrs. Pat Saulnier, Kasapi Const. Co. Ltd., 538 Dupplin Rd. at 386-6191 (anytime).

david burr LTD.
655 FORT ST. 384-9335

OPEN HOUSE
1310 MANOR RD.
ROCKLAND AREA
Tues. 6-8 — Wed. 2-4 and 6-8
16-year-old modernized 3-bedroom home on easy care lot. If it's character and comfort you're looking for, you must see this fine home in one of Victoria's finest residential areas. Asking:
$109,500
DON ROBBINS
384-9335 384-9072

Green Acres

4½ PER CENT
EXCLUSIVE
RESIDENTIAL
HENDERSON REALTY CO.
385-9741 (Anytime)

BUILT BY OWNER, 2-YEAR-OLD home, near Mt. Douglas. 60x131 lot with 6 fruit trees. Includes 3 bedrooms, 1½ bathrooms, quality carpeting, whiterock fireplace, large sundeck, double carport, full-undeveloped basement, with roughed-in fireplace, and bathroom. Asking $69,900. 477-8673.

LANGFORD — BY OWNER
1 or 2 bedrooms, living room with heatilator fireplace, dining room, workshop; on quiet, large, well-treed lot. 478-8683.

SEVEN OAKS — BY OWNER
Attractive 3-bedroom house with large lot. Everything well maintained. $49,900. 479 9885, after 5 p.m.

DUPLEX FOR SALE BY OWNER, $68,500 R-3 zoning, Fort St. area, phone anytime, 479-1194, or 386-3547.

HANDYMAN'S SPECIAL
Esquimalt, older four bedroom, basement, $34,900. Eves. 658-5978.

250 HOUSES FOR SALE

THINK NEW

Engineered Homes
In 3 Fine Locations

Northridge Terrace
New homes On Top Of The World. Priced from $68,900. Follow The Orange Signs Off Vanalmen Avenue.

Campus Views
In Gordon Head
Follow The Orange Signs Off Shelbourne At Blair To 23 New Homes On Osgoode Place Off Laval. Priced From $67,500.

Cedar Shores
In Central Saanich
30 New Homes By The Shores Of Saanichton Bay At James Island Road, And Lochside Drive. From $69,500.
COME AND VISIT US. WE ARE OPEN 2-9 p.m. WEEKDAYS AND 1-5 p.m. WEEKENDS.
ASK US ABOUT E.H.O.P.

E.H.O.P.
Engineered Homes' Ownership Plan Designed To Assist You In Qualifying For Your Mortgage. To View At Your Convenience Please Call

Engineered Homes
85-6211 19 Cadillac Ave.

Ridley Bros.
Development Co. Ltd.
3108 METCHOSIN ROAD
Member Victoria H.U.D.A.C.

COLWOOD

CONTINUOUS PRODUCTION OF NEW HOMES

OPEN HOUSE

2-8 p.m. MON.-Fri.
1-5 p.m. Sat. and Sun.

TERRAHUE DRIVE
ROTHNIE PLACE
(SUPER VIEW)
WISHART ROAD
All are close to schools and shops. Priced from $59,900 with 10¼% mortgages. Low taxes. Five year warranties.
Turn right off Metchosin Road at Colwood Firehall

For Further Details call
Ron Cherwaty
478-1721 478-1914

$1000 DOWN DUPLEX $54,900

Owner will carry balance, upper unit is 2 bedrooms, lower unit 2 bedrooms and basement. All appliances included, stucco exterior needs minor carpentry work.
Brian Butler 479-4438
Canada Trust 595-5171

CHOICE OAK BAY
VIEWS — VIEWS — VIEWS
Immediate possession, attractive, modern one-floor plan of seven rooms. Sunken living room, two fireplaces, three bedrooms, den and fireplace, double plumbing, double large garage. Paved drive, wide lot plus greenhouse. Clear title. On high Lansdowne. Exclusive $99,500.
MARCONI REALTY
386-3941

$54,900 OAKLAND

IN-LAW SUITE
Attractive 4-bedroom home located in quiet area. No-through street in the Oaklands area. There is a complete in-law suite in the basement. Close to schools, shopping and Jubilee Hospital. By Owner. 595-7988.

OPEN HOUSE
TUESDAY, 2-4 P.M.
1740 GARNET RD.
3-Bedroom, dining room, breakfast nook, fireplace, sundeck, rec. room with built-in bar, fridge, stove, washer, dryer, drapes included. Offers on $64,900.
EMIL IZIK — 383-8522
IZIK HOMES REALTY

OPEN HOUSE
TUE-WED.-THURS.
1:30-4:00 P.M.
10298 and 10295 Gabriola Road. Sydney new. Reduced to $59,500 and $55,000.00. 3 Bedrooms. 14,000 17,000 sq. ft. beautifully decorated. A must see. ERNIE DYER in attendance. 384-8001, Res. 592-2952.
ROYAL TRUST

NEW $57,900
Direct from builder, 1,356 sq. ft., no basement, 3 bedrooms, living room with fireplace, close to city centre, Gorge area. Easy maintenance yard with fruit trees. Ample parking, enclosed patio, completely fenced yard. Clear title. 3057 Washington. 652 3873, 479-9738.

BY OWNER, NEW THREE BEDroom home, nicely finished with quality carpets. Conveniently located on quiet street close in. Priced at $67,000 including 5 year warranty by a Hudac member. 1406 Andrews. Open Saturday and Sunday afternoons or phone 479-2577 for appointment.

BY OWNER
PRICE — MID 40's
2 bedrooms, living room with fireplace, large kitchen with separate eating area, 4-pce. bathroom, Glen Lake area. Call evenings 658-5889 or days 383-8834, ask for Willy.

SWEEPING WATERVIEWS from many thermo-pane wood frame sliders. This lovey 2½-storey lodge style home has superior log and T-G pine constrúction, by well known B.C.-Interior craftsmen. Near Duncan and Victoria. Low 90's. 598-1749. 112-743-4669.

FOR SALE: SMALL HOUSE BY Lansdowne School. $41,000, no down payment. Phone 384-7164.

C. N. MONTAGUE CO. LTD.
Sales, Consultants, Rentals.
1028 Blanshard St., 384 9318

NEW — GORDON HEAD.
Builder. $63,900. 658-8562.

253 COUNTRY HOMES AND PROPERTIES

EXTENUATING CIRCUMSTANCES
HAVE DECIDED THESE OWNERS TO LIST THEIR UNUSUAL PROPERTY, AND IT IS PRICED RIGHT
6½ ACRES
Home Plus Revenue Plus
12' Easement to ANDERSON COVE SOOKE BASIN
SITUATED ½ MILE PAST EAST SOOKE RD. AND GILLESPIE RD.
$64,000 (½ CASH)
FOR FULL PARTICULARS AND APPOINTMENT TO VIEW THIS EXCLUSIVE LISTING CALL:
388-4271 MR. YELLS Res. 383-3039
Note: Possible equity trade — main floor 2-bdrm condo or townhouse $35,000.
J. H. WHITTOME CO., LTD.

SOOKE

WORTH INVESTIGATING & ALL OPEN TO OFFERS!
$25,000—.9 ACRE with tall trees, ferns and city water.
$29,900—1.69 ACRES, small older, partly-finished house, creek, roads F & B.
$42,400—Treed .4 ACRE with 3 BR. D-wide in excellent condition and guest cabin.
$57,500—Elf cottage, looks as if it grew out of the ground and it fits so well into this peaceful 2 acres. Three BR's, in line DR, old brick FP in wood panelled LR. Good veg. garden, fruit and you should see the roses! Unfinished guest cabin and big high shed. About 5 miles from village. Might consider trade on up-island mobile home park or ?
JO LENNOX
478-2563 or 383-6275, Per. 789
MARILYN MOORE
478-2482 — 386-2911
Homefinders, Wall and Redekop

COUNTRY CHARMER
Within the 4-mile circle. Nearly new, custom built home on Holland Ave. Some of its many features are: heated indoor pool plus swirl pool, large open-span workshop, 4-6 bedrooms, pastoral views, 3 carports, paved parking, built-in intercom and stereo, built-in BBQ, heatilator fireplace. The land is all fenced, good for horses, large easy care garden. The owner will accept a smaller property in trade. Asking price is $195,000. Make your offer, vendor anxious. New MLS.
GERRY MARTIN RES: 477-7050
TED PINFOLD RES. 388-7742
BUS: 598-5144
T. L. MANN & ASSOCIATES LTD.

Green Acres
HENDERSON REALTY LTD.
385-9741 (anytime)
One acre, fully serviced lot in the new Ardmore Estates subdivision. Paved roads, underground service, street lighting and cable. Park-like setting for comfortable country living. Easy reach of two golf courses, and choice of several marinas for boat moorage and good fishing. $39,900. Call Humphrey Golby 592-6730, for details and prospectus. Henderson Rlty, 385-9741.

Western HOMES Ltd
1037 Cloverdale Ave. 386-3494

MILL BAY
3 ACRES
Plus a NEW three-bedroom no-basement home with 2 baths, separate utility room, and double carport. The gently sloped property offers a three stall horse barn and some valley views. MLS 24870. Phone now to view. NEIL R. MACDONALD 38-3494 (24 hrs.)

NOW
is the time to view your Island Retreat:
(1) Beautiful setting, 3 bedrms. view year round home. $46,000.
(2) 2 Bedroom lakefront cottage, asking $$26,600.
(3) Modern modular, ½ acre seclusion, just $28,000.
(4) 9.46 Acres — like a park. North End Road, Salt Spring Island, $40,000.
(5) Building lots from $5,500 and many more.
(6) 5 Acres C-4 (motel) zoned waterfront, Salt Spring.
Call: B. HUTCHINSON
479-8429 or 598-5166
NEWSTEAD REALTY LTD.

EXECUTIVE HOME
WOODED ACREAGE
This country property will appeal to those who want elegance, privacy and country atmosphere. Custom designed and built, this charmer offers 4 bedrooms, 2½ bathrooms, etc. etc. Tastefully decorated and better than new! Entertainment sized sundeck and rolling hills offer comfort and easy living. Call me on this one — a must to see!
477-0191 KNUD SCHWER 478-8203
The Royal Trust Corporation

10ACRES
SHERRINGHAM POINT
Absolutely unique 1450 sq. ft. split level. Built to suit the perfectionist owner. Open beam ceilings, sunken living room, floor to ceiling fireplace, shake roof and many, many extras. Absolute seclusion and probably sub-dividable later. A new MLS listing and an excellent buy at only $89,900. Quickly call BEN GREIG 386-6164 or 598-3105. Castle Properties Ltd.

ALMOST WATERFRONT
Shawnigan Lake. Two-bedroom cottage on 45x250 ft. lot. Quiet in the extreme. Own well. Franklin fireplace. Start now to really enjoy summer living. Asking $41,500 only. BEN GREIG 598-3105 or 386-6164. Castle Properties Ltd.

OVER 2 ACRES
MODERN 3 BED
STEAL ME
595-5171 DOUG POSKITT 477-0648
Canada Trust

METCHOSIN — REDUCED!!
Live in your own 4-acre park in a uniquely attractive 2600 sq. ft. home plus triple garage on view property. Reduced $15,000 to $110,000. Full details, phone owner, 478-2356.

1-ACRE NORTH SAANICH
Near the Beach, 3-year-old custom-built home with sea views. Stable and paddock, $79,000. Owner, 656-5045.

SAANICH PENINSULA PROPERTIES LTD.
For Real Estate Requirements
2354 Beacon Ave., Sidney. 656-4000

SIDNEY REALTY LTD.
Real Estate — Insurance
Serving the Saanich Peninsula
656-3928

SIDNEY REALTY LTD.
Real Estate — Insurance
Serving the Saanich Peninsula
656-3928

FIVE ACRES, 230 FOOT WAterfront, East Sooke, cottage, $76,000. 642-5352.

GORDON HULME LTD.
SIDNEY SAANICH PENINSULA
656 1154 244 Beacon Ave.

256 WATERFRONT PROPERTIES

COWICHAN LAKE
2.4 acres, 238 feet, very private. Property extends to low water mark. $65,000. 745-6660 or Box 83, Youbou, B.C. V0R 3E0.

VIEW ROYAL WATERFRONT, 4 B.R., FULL BASEMENT HOME. 478-9640, 386-2938.

40 ACRES, COWICHAN RIVER, 3 bedroom house, $8,000 per acre. 479-7747.

BEAUTIFUL GORGE WAterfront lot off Treebank Rd. 477-4674.

256 WATERFRONT PROPERTIES

Boating-Fishing
Wouldn't you love to be near the best fishing in our area? On two acres with ramp to beach. A tastefully decorated home of 4 bedrooms, sewing room and entertainment-sized living room, dining and family rooms. So many extras! A must-see today! Just give us a call.
I. G. LIDSTONE
477-0982 479-1667
J. H. Whittome and Co. Ltd.
Royal Oak Branch

THE BEST OF BOTH WORLDS
A character cottage with its feet in the river, and a beautiful view of the sea. Almost an acre on a dead-end road and a perfect sun trap. What more could you want? Well, there's half the material for a new house included in the asking price of $49,000.
To find out more call:
JAY HINTON 652-1364 or 592-2431
Lansdowne Properties.

SALEM SEA-SITES PARK DIVISION
We are offering two well-treed, half-acre waterfront building sites amidst highly classed executive homesteads. All agents welcome. Phone for plans and information booklet during evening hours.
SALEM SEA-SITES LTD.
598-1112

1½ ACRES OF TOTALLY SECLUDED waterfront, in Gordon Head, 4-year-old, 3600 sq. ft. house, plus party-finished basement, all rooms large. Reduced from $250,000 to $189,000. Direct from owner. This is the best buy in Victoria, as owner leaving Canada. 477-2974 or 386-0832.

WATERFRONT PROPERTY
By owner. Secluded, immaculate 2-bedroom home, 1700 square feet. Double garage. 9 miles south of Courtenay. Offered at $48,500. Immediate possession. 248-3577, 248-6657.

FACING JAMES ISLAND
.3 acre, 2 bedroom home. Sundeck utility room, separate garage and workshop. Good beach access, fruit trees and flower garden. Asking $75,000. Call owner, 656-2868 to view.

BEAUTIFUL SATURNA ISLAND waterfront properties, 1 acre with 1 bedroom cottage, and self-contained 13' trailer, perfect year round retreat. Call anytime 479-3701. Private sale, $21,000.

258 CONDOMINIUMS and TOWNHOUSES

SWINERTON'S
REALTY WORLD®
"THE EXCLUSIVE YORKSHIRE"
935 FAIRFIELD RD.
OPEN HOUSE
DAILY 3-5 P.M.
Lovely 2-bedrm condo featuring over 1,400 sq. ft. including 2 balconies. Located just 1½ block from Vic Gen Hosp. No pets or children. Radio controlled underground parking. IMMEDIATE POSSESSION. MLS 25502. FULL PRICE $51,000.
DICK JAMES, 385-2481, 592-2139

OPEN HOUSE
25 Government
Tues. 1:30-4
Spacious 2 BR, top floor suite offering outstanding water views, sunny balcony, and hot water heat. More than you expect for only $46,900.
JIM MURDOCH 592-4530, 385-2481

FAIRFIELD
1145 HILDA
OPEN DAILY
2-4 P.M.
See this deluxe 2-bedroom, main floor unit. Ensuite master bedroom, good financing available on asking price of $43,500. 385-2481.
Swinerton's Realty World

1230 SQ. FT.
2 BDRM/ENSUITE
ONLY $42,900!
This gracious, ENTERTAINMENT-SIZE home is bargain priced now that owners have moved — offers bright, SOUTHERN exposure from 26.0x14.10 LR., DR & both bdrms. Private views of landscaped gardens are yours, along with WELL LAID-OUT accommodation incl. 15.10x13.8 Master with 8x4.6 EN-SUITE & huge, WALK-IN closet. 3 colored appliances & sundrapes. Terrific STORAGE areas, incl. space for your full-size freezer. Unbeatable AMENITIES & weekly bridge-cribbage eves. MLS. See this remarkable buy with
DONNA FOSS
477-7291 (Bus.) 384-8075 Pgr 504
D. F. H. REAL ESTATE LTD.

DIAMOND DEVELOPMENTS LTD.
$28,900
ONE BEDROOM
See this fine suite in a concrete and steel building. Walking distance to town. Monthly assessment only $36.53 including heat. To view suite 303-1255 Johnson Street, please call:
JIM WEST
388-5201 (res.) 595-4094

TOP FLOOR
2 BDRMS
REIN. CONCRETE
$31,900—MLS
—Corner ste.
—WW-to-W thruout
—2-colored appliances
—Olympic and city views
—Walk-to-town
—Excellent storage
DONNA FOSS
477-7291 (Bus.) 384-8075 Pgr 504
D. F. H. REAL ESTATE LTD.

BEACON HILL PARK
2 BEDROOMS
1½ BATHROOMS
Spacious comfortable living in friendly, clean, modern condominium close to shopping, transportation and just a short walk from the park and the waterfront. A very good buy at only $45,900. MLS. 26467. "THE MCGREGORS" 384-8001 or 477-3675.

BUYER BENEFITS
With the purchase of this super townhouse, appraised at $49,500 — owner will sacrifice for $46,500. Features include:
—3 bedrooms
—1½ bathrooms
—corner unit
—fireplace
—low maintenance fee
Lake Hill area. Phone 479-8672.

LOW DOWN PAYMENT
1 BEDROOM
Enjoy your own place with large kitchen with eating area. Corner suite in bldg. with several amenities. Asking $29,500. Mls. Call:
POLLY HIGGINS
386-2911 592-4111

WHY PAY RENT?
When you can buy this 3-bedroom condominium at a real bargain, $29,900, with $4000 down. Monthly patments, approximately $245 per month, PIT. Pool and playground, close to bus, school and shopping. Burnside-Tillicum area, by owner. 479-1562.

258 CONDOMINIUMS and TOWNHOUSES

WHY RENT?
PRINCESS MAQUINNA APARTMENTS
830 Esquimalt Rd.
$239 P.I.T.
(8% AHOP)
$405 DOWN
(with $1000 B.C. Grant)
1 BR. $28,100
2 BR. $34,700
2 BR and DEN
$35,600
INCLUDES
Fridge, range, drapes, and legal costs, only 21 units and all the advantages of living in a small condominium.
Open Weekdays
2-5 p.m. and 7-9 p.m.
Saturdays 1-5, Sundays 2-4
BYRON PRICE & ASSOCIATES LTD.
385-2458

VIEW
CONDOMINIUMS
The Best Value
In Victoria
FOUR ACRES of hilltop land offering fantastic views. Situated in Gordon Head, OAKDALE ESTATE, is just steps away from the library, shopping centres, bus and recreation facilities. Spacious 2-bedroom suites with large balconies. All the extras you expect in a quality home. Priced from $49,900.
Come and Have a View
You'll be Happy You Did
OPEN MON.-FRI. 1:30 to 5 P.M.
SAT.-SUN. 1:00 to 5 P.M.
Oakdale Estate
3960 Cedar Hill Road
At McKenzie 386-6762
Landmark Properties Ltd.

REALSPAN PROPERTIES LTD.
1031 VANCOUVER ST. 388-6454
NEW
ARBOR GLEN
605 COOK ST.
THE "JUST RIGHT" CONDOMINIUM HOMES
Just "drop in" and view these lovely 2-bedrm units priced from $36,000 to $38,500.
OR
2-Bedrm with den from $39,000
OPEN TO VIEW
MONDAY-SATURDAY
1:00-4:00
For private viewing call DOUG MENZIES or LAURIE COMO at 388-6454.

P.R.B
P. R. BROWN AND SONS LTD.
"The People to See"
OAK BAY
$32,900
In the centre of Oak Bay's desirable amenities, sea, shops, park, citizens activities. One-bedroom suite in a well managed block of smart appearance. MLS 25289.
STAN WINTERBOTTOM
Off. 385-3436 Res. 598-2253

Really Neat
High Quadra
EXCLUSIVE, WELL KEPT 1-BEDROOM TOWNHOUSE CONDOMINIUM LOCATED ON SECOND FLOOR OF EXECUTIVE TYPE BUILDING. SAUNAS, BEAUTIFUL POOL, LIBRARY, WORKSHOP, ENTERTAINMENT LOUNGE. OPPORTUNITY TO LIVE IN LUXURIOUS SETTING. LOW DOWN PAYMENT MAY BE ARRANGED ON ASKING PRICE OF $26,000. VIEW BY APPT. ONLY. NEW SB-MLS.
ALAN R. WILLIS
479-7138 595-8858
388-6275 Page 2426
Seaboard Properties Ltd.

BEACON HILL PARK
BUILD TO SUIT
Beautiful lot ½-block to Beacon Hill — 2 blocks to water. Level lot with rear lane. Will build house or strata duplex. Plans available for 1,600 sq. ft., 2-bedroom, 3-bathroom duplex with large kitchen and family room plus double carport. OR bring your own ideas. Price commensurate with plans.
Barry Bowes
388-6424 383-1540 Res.
BAYSHORE REALTY LTD.
1006 FORT ST.

RETURNING TO ENGLAND
We must sell our 1 year old, 3 bedroomed, full basement townhouse in quiet complex. Ample space, feature mirror wall in dining area. Low taxes and near bus, shops and schools. Rec centre with pool, sauna and games room. Price includes fridge, stove, washer, dryer, all drapes. Make an offer on $49,000. By owner, tel: 479-9467.

2-BEDROOM
CONDOMINIUM
1196 sh. ft. living space, 16.6 x 17 living room, 13 x 14 master bedroom with ensuite plumbing, fireplace in living room with beamed ceilings, quiet area and close to all shopping and parks. How can you beat that for $47,900?
W. PETERSON 477-7766 A. NICHOL 386-2911 384-8562
Homefinders, Wall & Redekop

$29,900
One-bedroom Corner Suite close to Beacon Hill Park and walking distance to downtown. Pleasant view just right for retired or working people. MLS. To view call:
DEL HOEGI 386-7521 or 383-0516
BOORMAN INVESTMENT CO. LTD.
1111 GOVERNMENT STREET

BACHELOR CONDOMINIUM, close to town and bus stops, with sauna, workshop, swirlpool. Phone owner, evenings, 383-8220.

TUMBLEWEEDS

FUNKY WINKERBEAN

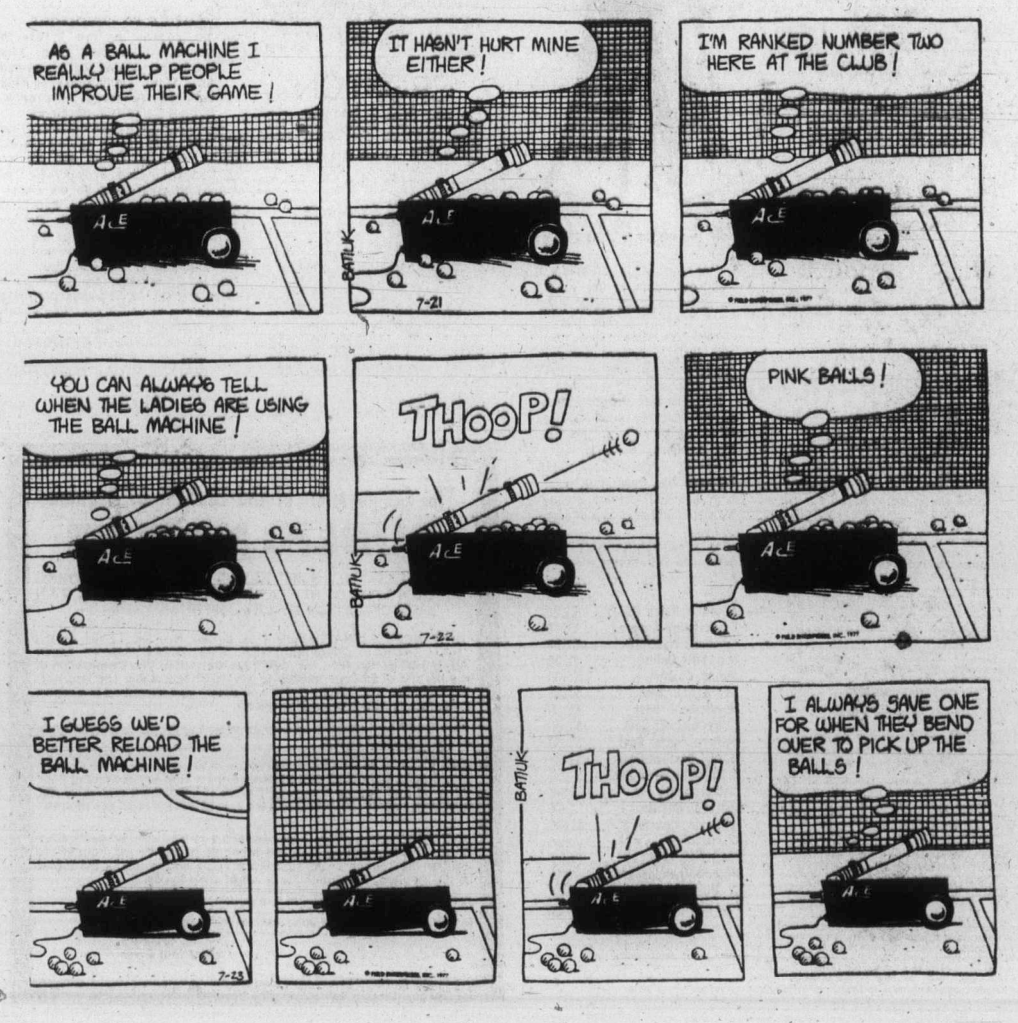

258 CONDOMINIUMS and TOWNHOUSES

ATTENTION
WHY BE SATISFIED WITH PLAIN CONDOMINIUMS ON BUSY STREETS WHEN FOR THE SAME PRICE—
CONSIDER
—Wood Beams, choice of feature wall, mirrors, vinyl wall coverings, deluxe fixtures and lights.
—Colored appliances with built in dishwasher.
—Sauna, whirlpool, workshop, rec room and billiard table.
—Completely adult oriented.
VIEW??
—Gorge waters in front, parkland on side, Olympics and city skyline, no through traffic, all balconies facing south.
NO DOWN PAYMENTS
LEASE TO PURCHASE
1-bedroom from $32,600
6 SOLD ALREADY
OPEN HOUSE
WEEKDAYS, 1-4, SAT., 1-5
OCEAN MANOR
2930 WASHINGTON AVE
For Info. Call John Kennett
385-2491 384-0131

KNOWLES REALTY LTD.
THREE LEFT
"HILLSHIRE"
1525 Hillside Ave.
C onvenience
A ttractive landscaping
L ocation
L aundry rm on 2 floors
U nits $33,500-$36,000
S un drapes
Open Sat. and Sun.
1:00-4:00
Weekdays call:
384-8101
Or any of the following numbers for an appointment to view: 595-3022, 385-9921, 384-8075, pager 307.

OPEN TO VIEW
LAKEWOOD
TOWNHOMES
864 SWAN
(Off Saanich Rd.)
WEEKDAYS 2-4 & 6:30-8:30
WEEKENDS 1-4
—2 and 3 bedrooms (master 17x13)
—$46,500-$49,000
—Lake and territorial views
—Small complex (just 11)
—Furnished model
—Close to bus and shopping.
VICTORIA REALTY LTD.
386-3585, anytime

RIM ROBERTS INVESTMENTS & MANAGEMENT LTD.
702-1175 DOUGLAS 388-6691
614 FERNHILL PL.
ESQUIMALT
4 units all 2-bedroom offering up to 1,449 sq. ft. Priced from $41,500 to $44,900. Quiet, pleasant garden outlook. The best value in town.
See them today.
JOE MANTON 382-5211

DO
I
HEAR
$37,900
FOR THIS 2-BEDROOM VACANT SUITE AT THE UNIVERSITY PARK TERRACE. LARGE LIVING ROOM; IN-SUITE LAUNDRY, 4 APPLIANCES; 3 SLIDING GLASS DOORS TO BALCONY; UNDERGROUND PARKING? MLS. CALL
MURRAY LAWSON 388-6275
Pager 2478
OR
PARK PACIFIC INV. 383-4124

CONDO
$2,500 DOWN
$37,500
Financing is a cinch! First mortgage of approx. $30,000 at 10% at a payment of $276 PM — then if you qualify for the Gov't $5,000 2nd it's 10% and $42 PM each over 25 yrs. And here's what you can have: 3 bedrooms, living room, dining area, galley type kitchen, 4-pce. bathroom, storage area. So bring your check book and buy!
LORNE BARR
477-7291 (Bus.) 383-5484
D. F. H. REAL ESTATE LTD.

BY OWNER: 3-BEDROOM condo located close to bus and schools. Family orientated building that has room for you and your family. Suite is located on ground floor for easy access. Has facility's for washer and dryer. Lots of storage space and recently renovated. There is no point in renting as the payments are less than renting the same type of place. Easily assumable mortgage and is possible to buy with no money down. For more information call 477-1354 after 6 p.m.

Price Reduced
MUST SELL
DEAN HOUSE
1875 LANSDOWNE RD.
One of the most desirable locations in Victoria. Top floor. Large entrance hall. One bedroom plus den. 1½ bathrooms. Glassed-in balcony. All appliances and drapes included plus many extras. $49,900, or appointment to view 384-6425 days, 592-0869 evenings.

SUPER VIEW
SUNNY AND BRIGHT
Second floor corner suite, concrete and steel building, sauna, indoor swimming pool, games room, guest rooms, party room, workshop, good parking — 2 bedrooms — 2 full bathrooms, 1,400 sq. ft. a beautiful apartment, $74,900. Call "THE MCGREGORS" 384-8001 or 477-3675. Royal Trust.

OAK BAY
2-BDRM. — 1½ Bath, 1080 sq. ft., 4th floor, good views, deluxe surroundings. Asking $48,000. Will take home or lot in trade. PETER PRIMGAARD 595-5131. CANADA TRUST, 2252 OAK BAY AVE.

OWNER TAKES LOSS
due to plan change, top location, luxury 2-bedroom condominium. 598-7992.

258 CONDOMINIUMS and TOWNHOUSES

LUXURIOUS
LIVING
AT
PARKVIEW
PLACE
928 Southgate St.
ACROSS FROM
Beacon Hill Park
"From the kitchen window to the wood burning fireplace, Parkview Place offers an extra high standard of quality and design for the more discriminating home buyer."
Open for viewing
1:30 A.M. TO 4:30 P.M.
OR CALL
386-6762
LANDMARK PROPERTIES LTD.

SPENCER
CASTLE
2930 Cook Street
If you are considering condominiums consider the best.
—Virtually noise and fire proof
—Spacious suites
—Magnificent views and gardens
—50 ft. covered pool, saunas, workshop
—Clubhouse and guest bedrooms
—Covered parking
Open to view Monday to Friday 1-5 P.M. 384-4013 or weekends by appointment 386-3816 or call Charles Morris anytime — 384-4224.
DANZO & FRANCO HOLDINGS LTD.

DIAMOND DEVELOPMENTS LTD.
PAINTED WITH SUNSHINE
are these quality built condominium homes
WOODSTONE PL.
1039 LINDEN
and
1170 ROCKLAND
(Corner of Linden)
with large sundecks. Some fireplaces, one and two-bedroom units, sea and city views, 1½ bath, prestigious locations.
OPEN DAILY 1-9
SAT., SUN. 12 to 5
For further information please contact:
JIM WEST
388-5201 or 595-4094 (Res.)

Westport
MAKES YOUR PAYMENT
Victoria's Best Condominium Buy now offers to make your first 6 monthly mortgage payments if you buy during the Month of June, plus just for viewing Westport you receive a chance on a weekend trip for two to Las Vegas!
All suites 2-bedrm., 1½ baths
Prices from $39,900-$49,900
Open House Daily
Except Monday 1-4 p.m.
BILL NESBITT 388-5679
E. Y. Const. 658-5811
Old Esquimalt Rd., Right on Lampson, Right on Wordley.

BLUE SKY
ACRES
VACANT
Vendor has left this 3-bedroom unit vacant. Main floor accommodation is living room, dining area, kitchen with utility hook-ups and 2-pce. bath. Upstairs are the bedrooms and a 4-pce. bath. Located 5 blocks north of Beacon Ave. here in Sidney.
MLS. $39,900
John Bruce Bus. 656-3928
Res. 656-6151 or 656-2073
SIDNEY REALITY LTD.

GOOD SELECTION
LEFT IN NEW
20-SUITE BUILDING
JOFFRE MANOR
1121 ESQUIMALT ROAD
1-BDRM., $31,200 to $33,200.
2-BDRM., $36,900 to $39,800.
3 BEDROOM, $45,900.
Excellent atmosphere with congenial owners and residential manager. Close to shopping and municipal facilities
WE TRADE AND ASSIST WITH FINANCING
open daily 1:30 to 6:30
or call: CLARE BROCK at
388-9662 or 598-3321
JACK MEARS
OAK BAY REALTY LTD.

WANT TO TRADE
A 2- or 3-bedroom house that owners will accept lovely 1-bedroom condominium in trade as down payment. Owners have $10,900 equity on full asking price of $29,900. If you would consider either, all or part of this equity as a down payment on your home please call me and we will discuss the matter further. B. Lawless 598-8323, Town & Country Realty, 382-7275.

DELUXE
TOWNHOUSE
Super quiet unit in adult-oriented complex, 5 appliances, custom drapes, fireplace, 2 bedrooms, 1,050 sq. ft. all on one level. Perfect for retirement. Separate rec centre with saunas, whirlpool, wet bar, etc. 3968 Cedar Hill Rd. Offers on $59,500. 385-1491.

BY OWNER, IN CLARENCE House, close to sea, Beacon Hill Park and downtown. Second floor, 1250 sq. ft. with hallway, kitchen and both bathrooms newly decorated. Adult oriented, attractive concrete building. Swimming and swirl pools, sauna. $59,500. Phone 383-1530.

WHY PAY RENT? OWN YOUR own townhouse, 3 bedrooms, 1½ baths, rumpus room, in Victoria's best kept complex, swimming pool, great financing, 479-3802 or 658-5450 Private.

1 BEDROOM CONDOMINIUM, bargain. Next to Racquet Club and 5 minutes from University, 1870 McKenzie Ave., suite 203. Phone 477-8995 after 4 p.m.

258 CONDOMINIUMS and TOWNHOUSES

JACK MEARS OAK BAY REALTY LTD.

Member
Relocation Services Canada

2194 OAK BAY 598-3321

924 COOK STREET
STRATA HOMES
2 BEDROOM — 1½ BATH
$39,900 to $44,900
This builder had people in mind when he included:
1. No-step entrances from Cook St.
2. Windows in kitchens with not only space for breakfast table but lots of counter space.
3. Loads of closet space in kitchens, bedrooms, hallways plus lockers.
Come on in and talk to us about Relocation Assistance.
OPEN 1:30 to 4:30 (exc. Sunday) EVENINGS & SUNDAYS BY APPOINTMENT.
B. E. JEFFERY
598-3321 477-4250

SPECIALLY FOR SENIOR CITIZENS
Two bedroom corner condominium off Dallas near Duck Pond. Well established block 2 years old. Price $48,750. Vendor agreeable to trade for home. Contact: 598-5767 to discuss with: JOHN JENKINS

A CLASSIC SEAVIEW HOME IN CLARENCE HOUSE
Facing South east over Beacon Hill Park inspiring views! 1250 sq. ft. of 2 bedrooms, 2 full modern bathrooms, interesting gourmet kitchen. A large living room with a pleasing shape. Tinted windows all round. Swimming pool, swirlpool, sauna, deluxe guest suite, and a panoramic 12th floor sundeck. 2 high speed elevators. This new exclusive listing is attractively offered at $63,500. You can stop right here because you won't find a condominium of this quality for under $70,000. Call me now for a viewing appointment: JACK PETRIE at 598-3321.

BEST BUY NOW $27,500
For this lovely 1-bdrm condominium situated CONVENIENTLY close to downtown. The unit is in a well-constructed steel and CONCRETE structure which is an important SAFETY FEATURE. Included in the pruchase price is the stove and fridge and for the low monthly payment of $31.67 you get hot water heating, covered parking and use of rec. rm. MLS. Make an appointment to see it with
KEN HIGHTON
477-7291 (Bus.) 595-6490 (Res.)
D. F. H. REAL ESTATE LTD.

$47,900
Over 1500 sq. ft. family townhouse, 3 bed., 1½ bath, ground floor utility, 20'x12' rec. room open to private garden. End unit close to schools, shops, bus, golf, rec. centre. 479-5706.

NAME YOUR TERMS
and we'll meet them on this vacant studio — 1-bedrm suite in Royal Woods. $32,000. Would a rent-option to purchase suit you? JIM RANSON, Westgate Realty, 388-9941 or 479-5910.

ONE BEDROOM CONDO, TOP floor, overlooking Olympics and sea, at Government and Dallas $31,000. 385-3166.

SAVE $6,000
Buy from owner, 2 bedrooms, 1½ baths, top floor, Kensington Terrace. $36,500. 382-9962.

263 GARAGES FOR SALE, RENT, WANTED

WANTED DESPERATELY, garage to rent, with electricity, for restoring old car. Preferably Craigdarroch area. Martin. 595-5747.

GARAGE TO RENT OR storage space. High Quadra area. 384-7501.

265 HOUSES WANTED TO BUY

GUARANTEED SALE PRICES, TRADES ACCEPTED. FREE APPRAISAL BY APPRAISER OF YOUR CHOICE IF WE HAVE THE JOB OF SELLING YOUR HOME. BEN GREIG 598-3105 OR IR NE DALZIEL 477-6380, CASTLE PROPERTIES LTD. 386-6164 or 388-6275, pager 564.

ESSENTIAL
that I find an older type home with at least 2 bedrooms and some seclusion. Value to $55,000. Please call:
479-7668 Mary McGuire 479-1667
J. H. Whittome & Co. Ltd.
Royal Oak Branch

WE WILL BUY FOR CASH
If your home is suitable for rental and will show a return call the sales supervisor for a quick decision.
386-2911 or 386-2912
Wall and Redekop Realty

BUSINESS COUPLE
Require a two or three-bedroom home in a nice area. Strictly an investment. For rental. Up to $55,000 Urgent. IRENE DALZIEL 386-6164 or 477-6380 or 388-6275, pager 564. Castle Prop. Ltd.

SEPTEMBER
Possession, 3-bedrm. home on large lot, up to $70,000. Call LARRY QUAGLIOTTI, 477-7988 or 386-6164. Castle Prop. Ltd.

HAVE A SERVICED ONE-THIRD acre lot with remaining small mortgage, lot as trade for down payment on house. 479-7445.

WANTED: OLDER RURAL home, at least one acre, commuting distance to city. $55,000. 478-7608.

WANTED OLDER HOME, ANY condition, will pay cash. Phone 652-1562 any time.

TRADE
Through
CLASSIFIED

268 LISTINGS WANTED

URGENT
Wanted, 2-bedroom duplex.
Metchosin —
Colwood — Langford

LAURIE COMO
388-6454 479-1179
REALSPAN PROPERTIES LTD.

OAK BAY URGENT!
Needed by end of August — any size or condition for cash buyer. Price to $65,000. Replies strictly confidential.
MARILYN SECORD WOODWARD
386-7521 477-2722
BOORMAN INVESTMENT CO LTD
2045 Cadboro Bay Rd.

268 LISTINGS WANTED

GUARANTEED SALE PRICES, TRADES ACCEPTED. FREE APPRAISAL BY APPRAISER OF YOUR CHOICE IF WE HAVE THE JOB OF SELLING YOUR HOME. BEN GREIG 598-3105 OR IRENE DALZIEL 477-6380, CASTLE PROPERTIES LTD. 386-6164 or 388-6275, pager 564.

Charman Pacific Realty Ltd.
608 Broughton Street

270 EXCHANGE REAL ESTATE

REDUCED PRICE
WANT A NEW HOME
EASY TERMS — OR TRADES CONSIDERED
Immediate possession can be yours. Picture yourself in this lovely bright kitchen with built-in dishwasher, ample eating area and lots of beautiful cupboard space. Dining room with bay window and lovely chandelier. Living room with floor-to-ceiling stone fireplace, 2 full 4-pc. bathrooms — one ensuite with large master bedroom plus two additional bedrooms. Lovely plush wall-to-wall carpet throughout. Full basement features roughed-in rumpus room with fireplace, plumbed for 3rd bathroom and wired for dryer and plumbed for washer. Exterior features maintenance-free aluminium siding and stucco. Sundeck and carport. School is only 1 block away. University and Racquet Club just a short jog. Bus service is close. Here is an opportunity to move into a new home at a good price — terms or trade are flexible. Call me now to view — B. Lawless at 598-8323. Town & Country Realty, 382-7276.

WANT TO TRADE
A 2- or 3-bedroom house that owners will accept lovely 1-bedroom condominium in trade as down payment. Owners have $10,900 equity on full asking price of $29,900. If you would consider either, all or part of this equity as a down payment on your home please call me and we will discuss the matter further. B. Lawless 598-8323, Town & Country Realty 382-7276.

1.05 ACRE
Five year old rancher on over one acre, secluded by large trees. Custom built with many extras this 2738 sq. ft. home with 4 bedrooms plus ensuite, 2 fireplaces, is terrific value. Listed at appraised value $89,900. Call now for more information. Will consider all Ltrad es. AD3,TAAL RFZEslESTH trades. ADELLA ZARFT, 478-9607 or 592-2431. Lansdowne Properties Ltd. (24 hours).

SELECTION OF CONDOMINIUMS AND TOWNHOUSES FOR EXCHANGE ON SINGLE FAMILY HOMES OR RESIDENTIAL LOT. Call: JACK MEARS at 598-3321. JACK MEARS OAK BAY REALTY LTD.

LET'S TRADE
A small house or lot for a 45 ft. west coast cruiser set up for chartering scuba divers. Can handle 15 under cover. Diesel powered. $30,000.
477-0281 VIVIAN M. ROBERTS
477-0191
The Royal Trust Corporation

SELL OR TRADE
Choice, downtown, CA3 zoned, 60x120 lot between Douglas and Government. Adjoining property also available. Owners will look at all offers, or trade on asking price of $129,000. What have you got? Call Cliff Salmond at Gardner Realty Ltd., 385-7721 or 477-3626.

TRADE MY BOAT
or Condo for home or lot. 30 ft. cabin cruiser, 2-BDRM. Oak Bay condo. Call Peter Primgaard, 595-5131, CANADA TRUST, 2252 OAK BAY AVE.

WANTED IN UPLANDS OR OAK Bay area, 3-4 bedroom home. Will trade 2 lots and equity in 2 condominiums as down payment. Phone 388-6474 Monday to Friday. 9-4 p.m.

30' MONK CRUISER
Will trade fully-equipped Monk Cruiser, built in 1958 for equivalent value or equity in real estate. Vessel worth $25,000. 479-4594.

WOULD LIKE TO TRADE 2½ ares with house, Mount Douglas area. Fourteen 7,200 sq. ft. lots possible for new house. 658-5133.

271 LOTS FOR SALE

GORDON HEAD
FOURTEEN SINGLE-FAMILY LOTS
Builder and private inspection invited. Follow Gordon Head Road to Edgelow Street and to the "Sandell Place" sign on the North side of Edgelow. Development backs on to a dedicated park and is close to schools and recreational facilities. Lots are fully serviced and ready for building permits. Direct from developer. No commissions payable and no listbacks required. Realistically priced from 28,000. Mr. Sinclair, 386-6624 or 477-9370.
ENGINEERED HOMES LTD.
120 — 645 FORT ST.

NOW REDUCED TO $33,500
2.91 ACRES
180 DEGREE SEA VIEW
This exciting property has been reduced for quick sale and at this price should sell quickly. Located near Kemp Lake Road you will find the 180 degree view over Juan de Fuca Straits hard to duplicate anywhere. For the fisherman, Retired, or the young at heart. Hydro and piped water available. MLS 26427. For plot plan and further information, please phone
"ARMY" ARMSTRONG
388-4271 479-2855
J.H. WHITTOME CO., LTD.

NEW SUBDIVISION
North Saanich District. All parcels are 7 acres, wells drilled and approved. Terms. For information call:
477-2330 or 385-5764
479-4686

Rural Subdivision
Choice lots in a treed area in Sooke. Ranging from 10,000 to 15,000 sq. ft. Priced from $18,500, easy terms aavailable.
386-7771 PETER MASON 477-9318
MOODY AND MASON REALTY

FOR SALE BY OWNER. ½ ACRE serviced building lot on Meadowland Drive, near border of Saanich and Central Saanich. Among new homes. Phone after 6 p.m., 477-6041.

GOLDSTREAM PARK
5 building lots, Sooke Lake Road, no duplexes, price $26,000. Phone 478-6444.

DEEP COVE, ½-ACRE ON CHALET Road. Treed. Drilled well. Cove view. $29,700. Call collect 112-732-9881.

GORDON HEAD LOT FOR SALE. Excellent location. Asking $32,000. Open to offers. Phone 384-0154.

50X138 LOT, HOLDING PROPERTY, Gilles and Hasting, $7500. 477-4765.

271 LOTS FOR SALE

DEAN PARK ESTATES
365 Choice acres on the side of Mt. Newton.
Victoria's finest view lots offering a wide variety of sea and Gulf Island views are now available from $28,500. Since September over 50 superb home sites have been sold to discerning buyers. However because of the size and quality of this development your chance of finding a lot to suit your very personal need is still excellent.
Comparable to West Vancouver's British Properties — Dean Park Estates offers superb living to those discriminating people who enjoy the beauty of an unspoiled treed environment together with mountainous and scenic sea views.
All services are underground and controls over development are there for your financial and environmental protection.
WE HAVE SEVERAL BEAUTIFUL NEW HOMES FOR SALE IN DEAN PARK AND THESE WILL BE OPEN TO VIEW UNTIL 9:00 P.M. DAILY.
From Victoria via the Pat Bay Highway, turn left on McTavish and left on East Saanich. Salesman on duty every day to 6 p.m.
FOR further information and special appointments to view, call—
SALES OFFICE
OR
656-7041
HERB SMITH
Pager 880
388-6275
Park Pacific Investments 383-4124
Park Pacific

ARDMORE ESTATES
"ITS IN YOUR DRIVING RANGE!"
Exclusive 1 acre estates in this choice residential location. 26 acres of park-like property bordering the Ardmore Golf Course. Probably the last development of its kind on the lower Island. Full underground services including proven wells on every lot. See it this weekend.
OPEN MON.-FRI.
5-9 P.M.
OPEN ALL WEEKEND
Priced from $36,500 with bank financing available.
Off West Saanich Rd. to Bradley Dyne Rd.
Henderson Realty
385-9741

WATERFRONT PORTAGE INLET
Approximately 50x180, asking $34,900. Easy terms.
388-4434 EVAN WILLIAMS 479-8049

GLANFORD CORNER LOT
$24,500
Fully-serviced building lot approximately 50x138. Priced to sell, located at the corner of Margaret and Glanford just north of McKenzie. MLS.
388-4434 RICK KINNIS 477-9394

CHOICE LOTS
Next to University in new Dawnview Subdivision. Houses built there are in the 70,000 to 100,000 range. Some treed lots with sea glimpses. Priced from $28,500. MLS
388 4434 LEO PIGERT 598-1975
388-4434 EVAN WILLIAMS 479-8049
WESTMONT REALTY (1977) Ltd.
920 Hillside 388-4434

5-Acre Ranchettes
IN SAANICH
Ready to Build On
7 lots to choose from
$56,000-$73,000
COASTLAND ESTATES
479-2150 479-9486

TIRED OF LOOKING FOR YOUR DREAM HOME?
Why not buy one of these lots on McRae Ave. and build the home you really want. These lots are in a small subdivision and selling fast, prices from $28,900. Call me for prospectus and plans. CONNIE WEYLER at 386-6164 anytime. Castle Properties.

$28,500
Over one third Acre fully serviced lot on the penninsula in a controlled development. Call:
MURRAY LAWSON
388-6275 Pager 2478
OR
Park Pacific Inv. 383-4124

FLORENCE LAKE AREA
Lovely high-treed lot. Approx. 19,000 sq. ft. located on a dead-end street. Well is in and perc done. Asking $27,900. MLS 26052 Call:
CURT SHUBROOK
477-4586 386-2911
Homefinders, Wall & Redekop

10 ACRE VIEW LOTS
CENTRAL SAANICH
$69,900
TERMS AVAILABLE
Please call RICK HAWKES, Douglas Hawkes Ltd., 384-7128, residence 477-9589.

GORDON HEAD FULLY SERVICED
Near UVic — ready to build. Easy terms, 3 lots left, make us an offer on asking price $29,000. Call B. Lawless, 598-8323 or T. & C. Realty, 382-7276.

BUILDING LOT
Sooke — Large building lot in Broome Hill subdivision. 75' frontage. 220 deep. Backs onto parkland. For information call:
477-0191 GALE CHRISTENSON
477-7047
The Royal Trust Corporation

BRENTWOOD BUILDING LOTS
3 adjacent building lots, fully underground service in cul-de-sac near Brentwood Village. By owner, reduced to $25,000. Vendor will finance. 595-6319.

QUALICUM CORNER LOT, 84x120, 3 blocks from village office, water, sewer, gently sloping to street. $13,500. 652-5810, Victoria or 753-0588, Nanaimo. Evenings only.

OVER 19,000 SQ. FT. MILL BAY water view lots for house or mobile home. Septic field and water in. $22,500. 658-[illegible]3.

FULLY SERVICED EASY TO build lot, 974 Clarke Rd., Brentwood Bay. 652-1424.

7 BRENTWOOD LOTS FOR SALE, treed cul-de-sac, $24,000 and up. 652-2710, 652-2910.

BY OWNER, NORTH SAANICH Area. 7/10 of acre. Beautiful sea views. Close to all amenities. 656-1049.

LARGE LOT OCATED IN NEW Mill Hill Road subdivision off SelwynL Road, situated on a cul-de-sac. Offers on $28,500. 478-5224.

ESQUIMALT LOTS ON TREEbank Rd. Ready for building. Direct from developer. 477-4674.

GORDON HEAD, NEAR BEACH, 3 large lots, 4525 Seawood Terrace. 477-2075.

SOOKE. PARTIAULY TREED spacious properties. 2 to 3 acres. 642-5508.

TOWNHOUSE ZONED, LOT 100'x120' 613 Sturdee, Esquimalt, $37,500. 382-8613, or 656-2185.

Seamed-To-Slim
Printed Pattern

9066
8-20
by Marian Martin

Bare shapely shoulders under sun or stars in a SEAMED-TO-SLIM princess dress. When breezes blow, shrug on the brief bolero. Send now!
Printed Pattern 9066: Misses' Sizes 8, 10, 12, 14, 16, 18, 20. Size 12 (bust 34) takes 2½ yards 45-inch fabric.

NEW 1977 NEEDLECRAFT CATALOG has 225 designs, 3 free patterns inside. Knit, crochet, crafts! Send 75¢

Stitch 'n' Patch Quilts	$1.25
Crochet with Squares	$1.00
Crochet a Wardrobe	$1.00
Nifty Fifty Quilts	$1.00
Ripple Crochet	$1.00
Sew & Knit Book	$1.25
Needlepoint Book	$1.00
Flower Crochet Book	$1.00
Hairpin Crochet Book	$1.00
Instant Crochet Book	$1.00
Instant Macrame Book	$1.00
Instant Money Book	$1.00
Complete Gift Book	$1.00
Complete Afghans #14	$1.00
12 Prize Afghans #12	60¢
Book of 16 Quilts #1	60¢
Museum Quilt Book #2	60¢
15 Quilts for Today #3	60¢
Book of 16 Jiffy Rugs	60¢

Knit in One Piece

909
by Laura Wheeler

Let the winds blow—she'll feel cozy, happy in this jacket. Knit this smart jacket from neck down all in one piece—sleeves, too. Note ribbed yoke, lacy textured design. Use synthetic-weight worsted yarn. Pattern 909: sizes 4-10 included.

$1.25 for each pattern — cash, cheque or money order. Adc 25¢ for each pattern for first-class mail and handling. Send to: Daily Colonist Pattern Dept., 60 Progress Ave., Scarborough, Ontario, M1P 4P7. Print plainly pattern number, your name, address.

NEW 1977 NEEDLECRAFT CATALOG has 225 designs, 3 free patterns inside. Knit, crochet, crafts! Send 75¢

Stitch 'n' Patch Quilts	$1.25
Crochet with Squares	$1.00
Crochet a Wardrobe	$1.00
Nifty Fifty Quilts	$1.00
Ripple Crochet	$1.00
Sew & Knit Book	$1.25
Needlepoint Book	$1.00
Flower Crochet Book	$1.00
Hairpin Crochet Book	$1.00
Instant Crochet Book	$1.00
Instant Macrame Book	$1.00
Instant Money Book	$1.00
Complete Gift Book	$1.00
Complete Afghans #14	$1.00
12 Prize Afghans #12	60¢
Book of 16 Quilts #1	60¢
Museum Quilt Book #2	60¢
15 Quilts for Today #3	60¢
Book of 16 Jiffy Rugs	60¢

273 PROPERTY FOR SALE

NEW SUBDIVISION
North Saanich District. All parcels are 7 acres, wells drilled and approved, terms, or information call:
477-2330 or 385-5764
479-4686

CANADIAN COUNTRY PROPERTIES. Our 62nd year. Free catalogue. Tax Sale Service, Suite 404-VC, 85 Bloor Street East, Toronto, Ontario, M4W 1B5.

13½ ACRES IN GOLDSTREAM on Finlayson Arm Road. 385-3811.

280 ACREAGE FOR SALE AND WANTED

Make an offer
On this beautiful ½ ac. lot, Ships Point, Fanny Bay. Beautifully treed — one block from beach and oyster beds. Power, light and water on edge of lot, surfaced roads, close to Nanaimo and Courtenay. Asking $18,950 but vendor will look at all offers, very anxious to sell. Phone now for details: 388-4455, 383-9181.
Clare Palmer
CENTURY 21 J. D. BOSDET LTD.

PROTECTED CREEK - 2 LOTS
One 5-acre lot with adjoining lot of 4.6 acres. Land is treed, not rocky, with log cabin with stone fireplace on the banks of an ever running creek. MLS 25292. Asking $64,900. Also adjoining 5-acre parcels available. Phone now on these 'get away from it all' properties only 45 minutes from city centre. Call Cliff Salmond at GARDNER REALTY LTD. 385-7721 or 477-3626.

5 AND 11 ACRES—SAANICH
SPECTACULAR VIEWS OF BRENTWOOD WATER
Treed acreage, fully serviced, with hydro, telephone, cablevision, producing wells and paved road. Also perc tested. Three 5-acre lots at approx. $65,000. One 11¼ acre lot with house for $85,000. Fantastic value and excellent financing. For appointment or information, John Kennett, 384-0131, 385-1491.

METCHOSIN
10 beautiful acres of undulating park land, located close to a lake and park, as well as some of the finest fishing in the world. Many beautiful old trees, and a creek bordering the property. Build yourself a retreat away from the madding crowd.
386-7521 TOVE BARLOW 477-9859
BOORMAN INVESTMENT CO. LTD.
1111 GOVERNMENT STREET

WATERFRONT 10.5 ACRES SOOKE BASIN. EXCELL. VIEW, TIMBER, GOOD SOIL, $117,500; PLUS 10.35 ACRES, OUTSTANDING VIEW, GOOD SOIL & TIMBER $67,500. BOTH ON SOOKE ROAD, EAST OF SOOKE. BRITISH AMERICAN REALTY LTD. 385-1431 GEO. BREITER 478-8493

7.73 ACRES
Lovely seaview property just north of Chemainus on Old Victoria Road in Saltair. For Sale signs on road frontage. Full price $74,900. Please call TED GRAVES, CASTLE PROPERTIES LTD., for information at 386-6164 or 385-3028. MLS 26325.

10 ACRE VIEW LOTS
CENTRAL SAANICH
$69,900
TERMS AVAILABLE
Please call RICK HAWKES, Douglas Hawkes Ltd., 384-7128, residence 477-9689.

MOUNT NEWTON
Lovely 10-acre parcel with seaviews of Brentwood Bay, driveway roughed-in to potential building site. Offers to $68,000. Must be seen to be appreciated. 652-3991 during days or 652-1040, after 5 p.m.

SAANICH
Private sale. Beautiful wooded 8.6 acres, abundance of cedars, arbutus and dogwood trees; water, hydro, perc tested, building site cleared. Price $75,000. 477-3948.

3.3 ACRES — SOOKE
Bordering year-round stream. Very secluded. Treed. Well priced at $24,900. 652-4368.

3.9 ACRES
Beautifully treed, located on Florence Lake Rd. Perc tested, subdividable, $45,000. 479-3908.

11.4 ACRES, MILLSTREAM LAKE Road. $50,900. 478-5726.

285 UP-ISLAND PROPERTIES

CROFTON
1½ yrs. new, 3 bedrooms, full basement, 1½ baths, large lot, Only $45,000.00. Low down payment. Call:
Pager No. 950 388-6275
Gordon B. MacDonald
J. D. BOSDET LTD.
CENTURY 21

EVERGREEN COTTAGE
Only 4 years old. Located in the Shawnigan Lake Village on a large, well treed lot, very private. 2 fireplaces, 2 levels, 2 bedrooms with a wrap-around sundeck all cedar siding. Call on the price of $41,900.
LARRY LINEHAM
595-2121 OFF. RES. 595-0134
NATIONAL TRUST CO.

DOLPHIN BEACH ESTATES
Unique sites for summer or retirement home. 4 miles scenic waterfront, marina, centrally located. Interior lots from $11,500 — waterfront from $42,500, sizes ⅓ to 1½ acres. located on Nanoose Peninsula between Parksville and Nanaimo.
BEACH REAL ESTATE LTD.
468-7628 752-6550

CROFTON
1½ yrs., new, 3 bedrooms, full basement, 1½ baths, large lot. Only $45,000.00. Low down payment. Call:
386-4455 388-6275 Pager 950
Gordon B. MacDonald
J. D. BOSDET LTD.
CENTURY 21

SALTAIR BY OWNER
MAGNIFICENT SEAVIEW
Across street from ocean, solid cedar construction with beam ceilings throughout, 3 bedrooms, sundeck, full basement. Beautifully landscaped, with mature trees, secluded yard. $57,000. 112-245-8036.

BUCHANEER BEACH
2-bedroom furnished cottage on ½-acre. Close to beach and oyster beds. Insulated. Storage shed. A dandy summer home. Asking $29,500, includes new water connection. 656-3426.

APPROX. ½ ACRE WATERVIEW property in Fanny Bay. $8900. 592-9860.

285 UP-ISLAND PROPERTIES

NICE OLDER THREE BEDroom, 1½ baths, country cottage on well treed ½ acre. Newly decorated, minimum taxes at Deep Bay, near Qualicum. Short walk to wharf, excellent fishing and sailing area. $37,500. 757-9361.

10-ACRE DUNCAN FAMILY farm, 2 plus bedroom home, several out buildings, cleared, fenced, 2 water systems. Private. $86,500. 112-748-9242.

PEARSON/JOHNSTONE AND ASSOC. LTD.
Parksville 248-3216 Qualicum 752-6964

TRADE OR SELL, 2 BEDROOM Parksville townhouse, clear title, valued $29,900, for condo unit Victoria area. P.O. Box 1618 Parksville, 112-248-5462.

290 FARMS FOR SALE AND WANTED

PRIVATE BY OWNER. 12-ACRE farm, Oldfield Road. 1300 square feet ranch-style home with walk-in hydrotherapy pool and 16'x32' indoor pool. One large heated workshop, 3 barns, 1 with drive-in hay loft and stalls or loafing underneath. Property is completely fenced and cross fenced with year-round creeks. Fields are under irrigation from a spring-fed lake which is stocked with rainbow trout. Riding trails through park-like timber area. Full price, $210,000. Phone days at 652-3957 or evenings, 652-2291.

SMALL FARM
If you ever wished to own a farm here is one of 20 acres in the Cobble Hill area that is well established with barns, other bldgs., water system and good well, plus an attractive 3 BR. farmhouse. Owners are moving to Interior and thus ready to consider terms. Open to offers on price of $149,500. View by Appt. Wilfred Davis 479-1657 or 658-8884.
J. H. Whittome & Co. Ltd.,
Royal Oak Branch

FOR SALE, TRADE OR DEVELopment. 135-acre farm, cattle and machinery. Duncan area. What offers? 479-7565.

293 GULF ISLAND PROPERTIES

1.94 to 2.34
ACRES, $22,000 ea.
I have 3 acreages ready for building on Saltspring Island. Beautifully treed. Meadows, wildflowers and a creek across the back. Well and power in. School bus for the kids. Shopping 4 miles away for Mom. Why not live where the trees are tall and the air is pure. As low as $2,000. Downpayment. Call me now, they won't last. MLS.
385-7721 Kent MacLeod 595-4273
GARDNER REALTY LTD.

SALTSPRING SECLUSION
Sparkling 2 bedroom home on private beach access near Ganges. 1.5 acres, outbuildings. Lots of trees. A true mini-farm. Call Graham Ireland, Res. 595-8845 or CITY BROKERAGE, 386-3547.

MAYNE ISLAND SEMI-WAterfront. Fantastic view. 2-bedroom cottage. 592-9860.

294 MAINLAND AND OUT OF PROVINCE PROPERTIES

160 ACRE HOBBY FARM near Prince George. New 3-bedroom log home, guest cabin and barns. 7 acres clear. Good well. $66,000. Write Bill Duggan, R.R. No. 3, Prince George, B.C. V2N 2J1.

WEST VANCOUVER, BRITISH Properties sale, executive home. Owner moving to Victoria. $155,000. 479-1435.

SPELL
IT
OUT

When you have something to sell, the easiest way to find a buyer is to spell it out in print! You do that by placing a low-cost Classified A in the newspaper, telling our readers what you have to sell. We'll help you today.
today.
Give us a call at 386-2121.

NOTICE TO CREDITORS
In the matter of the Estate of Samuel John McClimon, also known as Samuel McClimon and SAM McCLIMON, late of 40 King George Terrace, Victoria, British Columbia, deceased
NOTICE IS HEREBY GIVEN that creditors and others having claims against the estate of the above-named Deceased are hereby required to send them to the undersigned Executors c/o 800-1070 Douglas Street, Victoria, British Columbia, V8W 2S8, before the 16th day of August, 1977, after which date the Executors will distribute the said estate amongst the persons entitled thereto, having regard only to the claims of which they shall then have received notice.
JOHN DONAL PATTERSON
and
MALCOLM DAVID GRAHAM
Executors.
by CREASE & COMPANY,
their Solicitors.

The Corporation of the District of Saanich
PUBLIC NOTICE
RE: BY-LAW No. 3981 BEING THE "WATERWORKS CONSTRUCTION AND IMPROVEMENT LOAN AUTHORIZATION BY-LAW, 1977"

THAT NOTICE THAT pursuant to By-law No. 3981 cited as the "WATERWORKS CONSTRUCTION AND IMPROVEMENT LOAN AUTHORIZATION BY-LAW, 1977" the Council of The Corporation of the District of Saanich intends to construct extensions and improvements to the Waterworks System as shown and described in a report prepared by The Municipal Engineer.

AND THAT said report may be viewed during regular business hours at the Municipal Office.

AND THAT to finance the construction of the said works the Council proposes to borrow by way of debentures a sum not exceeding Four Hundred and Twenty Thousand Dollars ($420,000.00) repayable not later than Twenty (20) years from the date of issue of such debentures.

AND THAT unless within thirty days of the second and last publication of this Notice, not less than one-twentieth in number of the electors petition the Council for the submission of the said by-law for the assent of the electors, the Council may adopt such by-law.

AND THAT this is the first of two publications of this Notice.

DATED this 19th day of July, 1977 at Victoria, B.C.

"R. M. SHARP"
Municipal Clerk

Deaths and funerals

305 DEATHS and FUNERALS

BENSON—On July 15, 1977, Mary Benson, aged 89 years, born in Leamington Spa., Warwickshire, England, widow of Geoffrey Benson. She leaves her loving daughter Wendy at home, one sister Ida Wyllie and one brother, Allan Wyllie, both of Victoria.
A PRIVATE family service will be held in McCall Bros. FAMILY CHAPEL, on Tues., July 19 with the Ven. Arch. H. J. Jones officiating. Followed by Cremation. (Flowers gratefully declined.)

FORREST — At the residence, 2091 Kings Road on July 18, 1977, Mr. John Forrest in his 74th year. Survived by his loving wife, Clarice Mills Forrest and a daughter, Clarice Joyce at the residence, son, John Forrest of Toronto, 3 grandchildren, Wendy, Carole and Nancy, 3 great-grandchildren, Kenneth, Heather and Cindy, 4 sisters, Mrs. Isobel Hall of Covena, Calif., Mrs. Margaret Huxley of Montreal, Mrs. Maisie Wilson and Mrs. Jean Atkinson, both of Niagara Falls, N.Y. He was a member of Thistle Lodge No. 96, A.F. & A.M. Verdun, Que. and the War Amps Association.
Funeral arrangements will be announced later by McCall Bros. Funeral Directors.

FULLER — On July 16th, 1977, Jean Donald Shand, widow of Wilfred Eastland Fuller, former Bishop of St. Johns, Saskatoon. Survived by three sons; John and Christopher, Victoria and Donald, Regina. One daughter; Mary Laurence, Kelowna. Ten granchildren and five great-grandchildren. Two sisters; Mrs. Blanche Carmichael and Mrs. Chris Lannon both of New Bruinswick. The deceased was a life member of St. Johns Womens Auxiliary, Saskatoon.
Funeral service Wednesday, July 20th, at 11 a.m. in the Chapel of First Memorial Services, 4725 Falaise Dr. Canon W. E. Greenhalgh officiating. Cremation. Flowers gratefully declined. Arrangements through FIRST MEMORIAL SERVICES Ltd.

GIDDIE — On July 18th, 1977, John Martin Giddie of Victoria, aged 97 years. Survived by his loving wife, Ellen and daughter, Betty at home. Mr. Giddie was a member of the Victoria Lawn Bowling Club.
Funeral service Thursday, July 21st at 11 a.m. in the Church of Our Lord, 626 Blanshard St. Rev. Bruce Malloy officiating. Cremation. Arrangements through the Memorial Society of B.C. and FIRST MEMORIAL SERVICES Ltd.

HAMMOND—At the residence, 2723 Foul Bay Road on July 16th, 1977, Mrs. Ivy May Amelia Hammond, in her 86th year. Predeceased by her husband George Lester Hammond in 1963, she leaves 3 daughters, Phyllis Dooks of Maple Creek Sask., Iris Downing of Belleville, Ont., Georgina Joyce of Toronto, Ont., 3 sons Rex, Bruce G. of Victoria and Lloyd G. Hammond of Winnipeg, 15 grandchildren, 6 great grandchildren.
Funeral services will be held on Tuesday, July 19th at 11 A.M. in Hayward's Thomson and Irving Funeral Chapel 1625 Quadra Street at Balmoral. Interment in the Royal Oak Burial Park.

HUGHES — Suddenly, in Victoria, B.C., on July 14, 1977, Mr. Robert Charles Hughes, aged 55 years; born in Nanaimo, B.C. and a resident of Sooke for the past 25 years, late residence, 6764 Sooke Rd. He leaves his loving wife, Vida, at home; son, Richard Sooke and Glenda, Corrinne, Sooke and Glenda, Campbell River, B.C.; five grandchildren; his father, Mr. Frank Hughes; brothers, Bill and Frank, Victoria, B.C.; sister, Mrs. J. (Thelma) Norris, Ladysmith, B.C.; nieces and nephews.
Service in the Sands Chapel of Heather, Colwood, B.C., on Tuesday, July 19, 1977, at 11:00 a.m. Interment at Hatley Memorial Gardens.
SANDS — COLWOOD

KAISER — Mrs. Ida Kaiser a resident of No. 20 Bobolink Bay, Regina passed away in Kitchener, Ontario, Wed., July 13th, 1977. Born at Listowel, Ontario, Mrs. Kaiser was 89 years of age. She was a resident of Qualicum Beach for 21 years and also resided at Victoria before moving to Regina. Pre-deceased by her husband, Wesley in 1973, she is survived by one daughter, Mrs. Monota Ann Sargent in Regina, three grandchildren and by numerous relatives in Kitchener.
Graveside service will be held in Cedar Valley memorial Gardens. Cedar, B.C. Friday morning, July 22nd at 11:00 a.m. Clergy of the United Church will officiate. Arrangements are by MOUNT BENSON FUNERAL DIRECTORS, Nanaimo, B.C.

MATTISON—In Victoria, B.C. on July 16th, 1977, Susan Marie Mattison, age 15 years, born in Victoria, B.C. She leaves her loving parents, Mr. and Mrs. William P. Mattison, her brother, Billy and sister, Elizabeth, 3421 Bonair Place; grandmothers, Mrs. L. Mattison and Mrs. E. McKay, Victoria, B.C.; aunts and uncles, Bill and Shirley Borden, Vista, Calif., Mary and Jim Tuckwell, Escondido, Calif., Don McKay, Victoria, B.C., and Eunice and Noel Dodwell, Sydney, Australia.
Service in the Sands Mortuary Limited, "Chapel of Chimes" on Wednesday, July 20th, 1977, at 1:00 p.m. Rev. Geoffrey G. Smith officiating. Interment at Hatley Memorial Gardens.
SANDS — VICTORIA

MOFFETT—Suddenly on July 15th, Thomas Moffett, of 2724 Thompson Avenue. He is survived by his loving wife, Vera; two daughters, Mrs. W. (Edna) Lucoe and Mrs. Barry (Dianna) Bickford, both of Victoria; a sister, Norah Moffet of England, 7 grandchildren. Mr. Moffett was a member of the Marine Institute.
Private service will be held on Tuesday, July 19th in Hayward's Thomson and Irving Chapel. Cremation. Flowers gratefully declined.

STOWE — On July 17, 1977 in Victoria, B.C., Annie Beatrice Stowe, aged 93 years, a resident of Victoria for 25 years, formerly of Edmonton, Alta. She is survived by one granddaughter, Mrs. Randy Cottrell of Calgary and one grandson, Barry Stowe of Victoria, also 4 great-grandchildren.
Funeral service in McCall Bros. FAMILY CHAPEL on Wednesday, July 20 at 1:15 p.m. with the Ven. Arch. A. E. Hendy officiating. Flowers gratefully declined. Friends, so desiring, may make donations to the charity of their choice.)

TODD — In Victoria, B.C. on July 18, 1977, Hilda Mabel (Trix) Todd in her 87th year, of 952 Arm St., a native daughter of Victoria. Widow of John Bruce Todd (Doc) who predeceased her March 20, 1962, she leaves her sister, Sybil in Toronto, niece and nephew, Virginia and Michael in Toronto and niece, Doreen in Victoria, numerous great nieces and nephews and her good friend, Bob Cameron of Victoria.
Funeral service in McCall Bros. FAMILY CHAPEL on Wed., July 20 at 2:15 p.m. with Rev. R. A. Sansom officiating. Interment at Hatley Memorial Gardens. (Flowers gratefully declined. Friends so desiring, may make donation to the Cancer Clinic, 1900 Fort St., or to the charity of their choice.)

WOOD — In hospital on July 15th, Mrs. Mabel Wood, of 2141 Windsor Road. She is survived by her loving husband, Robert; a daughter, Miss Mabel Wood of Victoria; two sons, Robert Wood of Victoria and Major George G. Wood of Barrie, Ontario; 7 grandchildren, 9 great grandchildren. She was a member of the Order of Eastern Star Esquimalt Chapter No. 41; a member [illegible] the Amaranth Coronation Chapter No. 6; St. John Ambulance retired group and the Auxiliary and a long time member of the A.C.W.
Funeral service will be held from St. Matthias Church on Tuesday, July 19th at 1:30 p.m. Rev. W. E. Greenhalgh officiating followed by interment in Hatley Memorial Gardens. In lieu of flowers, donations may be made to a favorite charity. Hayward's Thomson and Irving, Directors.

309 IN MEMORIAM

BINKS — In loving memory of my loving wife and mother, Margaret, who passed away July 19, 1974.
The depths of sorrow we cannot tell,
Of the loss of one we loved so well;
And while she sleeps a peaceful sleep,
Her memory we shall always keep.
—Louie and family.

BINKS — Margaret. In loving memory of a dear Mother who passed away July 19, 1974.
Dear Mother, you are not forgotten,
Though on earth you are no more,
Still in memory you are with us
As you always were before.
—Son Frank.

McMILLAN — In loving memory of Alexander who passed away July 19, 1971.
—Always remembered and sadly missed by the family.

MOWBRAY — In living memory of my husband Robert, who passed away July 19, 1975.
But O, for the touch of a vanished hand,
And the sound of a voice that is still!
—Always my love, Kay.

THEY SHALL GROW NOT OLD AS WE WHO ARE LEFT GROW OLD, AGE SHALL NOT WEARY THEM, NOR THE YEAR'S CONDEMN, AT THE GOING DOWN OF THE SUN, AND IN THE MORNING, WE WILL REMEMBER THEM.
WITH GRATITUDE, SANDS

310 FUNERAL DIRECTORS

McCall's

MONDAY
ORCHARD, Mr. Wilfrid J. C.
1:00 p.m.—FLORAL CHAPEL
TUESDAY
BENSON, Mrs. Mary
PRIVATE SERVICE
TO BE ANNOUNCED
STOWE, Mrs. Annie
TODD, Mrs. Hilda
McCALL BROS.
Floral Funeral Chapels
385-4465

IFC INTERNATIONAL FLIGHT CARE
Specializing in forwarding to or from anywhere
WORLD WIDE FUNERAL INFORMATION SERVICE
call collect (604) 388-5155 or cable "Mortuary Victoria"
A Division of Sands

Sands
SEVEN CHAPELS SERVING VANCOUVER ISLAND
Sensible Prices
Dedicated Service
For Information In Victoria Phone
388-5155

MEMBER BY INVITATION
NSM NATIONAL SELECTED MORTICIANS
SINCE 1882
VICTORIA, 388-5155
SIDNEY, 656-2932
COLWOOD, 478-3821
NANAIMO, 753-2032
DUNCAN, 746-5212
LADYSMITH, 245-2331
Removal And Service Arrangement
Covering Vancouver Island
A Division of Sands

Hayward's (B.C. Funeral Co.)
Thomson & Irving
Funeral Chapels
1625 Quadra St.
386-3505

CUNNINGHAM FUNERAL CHAPEL
1155 FORT STREET
Phone 384-5512 or 384-8626
Offering dignified moderate service for all. Geo. S. Cunningham, owner, manager.

FIRST MEMORIAL SERVICES
Serving the Public and Exclusive Undertakers for the Memorial Society of B.C. 658-5244.

311 MONUMENTALS

MORTIMER'S MCNUMENTAL WORKS
New MODERN Location
709 KINGS RD. at Douglas
100 years of service to Vancouver Island and the Islands
383-6421

STEWART MONUMENTAL Works Ltd.
ESTABLISHED 1896
Marble fireplace and tabletops
1403 May St. 384-3452
Memorial of Distinction

313 MISCELLANEOUS

ASHES SCATTERED AT SEA with dignity. Mourners welcome on Yacht. Victoria Press Box 459.

TO
PLACE
YOUR
CLASSIFIED
AD
PHONE
DIRECT
DIAL 386-2121

Down Under competitors capture three places

By DONNA REIMER
Colonist Correspondent

NANAIMO — The 11th annual bathtub race here Sunday was nearly a carbon copy of the 10th annual bathtub race, with this year's first and second-place winners repeating their 1976 victories.

But first-place winner Phil Holt says this year is the last bathtub race for him.

Holt and two fellow Australians took the top three spots in the 36-mile race from Nanaimo harbor to Vancouver's Kitsilano Beach.

And Holt did it in record time, beating his 1976 world-record performance. It took him one hour, 32 minutes and 15 seconds to reach the finishing bell in Vancouver.

The event, created as Nanaimo's contribution to the Canadian centenary in 1967 and continued for the sheer fun of it, was perhaps the smoothest-running race yet.

Crowds lined every possible vantage point in downtown Nanaimo Sunday morning, waiting for the 10 a.m. starting signal.

In the harbor cruised the 155 bathtubs entered in the race, plus an escort boat for each tub, plus official race craft and spectator boats. Helicopters and fixed-wing aircraft flew overhead.

It was a repeat of a scene that has amazed and delighted Nanaimo residents and visitors for the past 10 years.

The starting line, behind a row of bright red marker buoys in the north end of the harbor, was well defined and clearly marked. Ahead of the tubs, on the other side of a buffer zone, the escort boats waited.

Bathtub race organizers were determined there would be no confusion about the starting time this year, and enlisted the help of the Canadian Armed Forces and two howitzers.

As the guns boomed out the starting signal, tubs and escorts headed across the harbor, and around Gallows Point, for Vancouver.

It created the traditional bathtubbing scene of a harbor full of white water and mass confusion.

The weather co-operated with partly-sunny conditions and relatively calm seas.

It was the sea conditions that helped Holt, in his National Enquirer-sponsored tub, to beat his 1976 time to Vancouver.

Interviewed after the race, Holt said that one leg was completely numb from the cramped position he'd kept in the tub as he raced across Georgia Strait.

Holt was delighted with his win, and record-breaking time. He said that he had wanted to win twice, as has Nanaimo's Dan Downer, and to break the record both times.

Now, Holt said, he'll hang up the plug, and "put the bathtub back in the bathroom, where it belongs."

Dan Downer, twice a winner, hasn't given up bathtub racing, though, and finished fourth in the race Sunday, in his Tony Baker Chrysler tub.

Holt's fellow Australians taking second and third spot were Mark Lynch and Michael Mangoes, respectively.

Mangoes, who had taken second place in the Australian bathtub races, had sold his prize from that race to reach the Nanaimo race.

At least 85 of the 155 tubs that started reached Vancouver. Several thousand spectators crowded the beach at Kitsilano to greet the tubbers, and view the award ceremonies held later in the afternoon.

The finish line this year was marked by a strobe light, and finish organizers were successful in keeping the finish area open during the initial part of the finish, at Hyacinth Park.

Later, the area became congested with spectators, and arriving tubbers had difficulty finding the finish bell.

The race was the windup to a week of festivities in Nanaimo.

RCMP said that the weekend was a relatively quiedt one. Several years ago, a near-riot brought police out in force on the night before the races. Since then, security in the city has been stepped up, with RCMP bringing in reinforcements from outside, and patrolling the downtown area with two-man patrols.

Police reported about 150 people picked up on the two nights before the bathtub race.

Peru qualifies for World Cup

CALI, Colombia (AP) — Peru qualified for the World Cup soccer finals Sunday with a 5-0 victory over Bolivia. Brazil, the other participant in the triangular tournament, qualified Thursday after an 8-0 victory over Bolivia. The Brazilians also had posted a 1-0 triumph over Peru a week ago.

Vilas wins

KITZBUEHEL, Austria (AP) — Guillermo Vilas of Argentina won the men's final Sunday in a $75,000 international tennis tournament, beating Jan Kodes of Czechoslovakia 5-7, 6-2, 3-6, 6-3, 6-2. In the women's final, Renata Tomanova of Czechoslovakia downed Germany's Katja Ebbinghaus 6-3, 7-5.

Colony shares lead

Colony Motor Inn displayed impressive batting power as it gained a share of first place in the Victoria Senior Women's Softball League Monday.

Lorraine Tutte and Julie Barber had three hits each and Colony banged out a total of 15 hits on the way to a 15-5 triumph over Hygrade Radio Furniture, 8-1.

Sharon Ferrill scattered eight hits and struck out eight in earning the win for Colony which moved into a tie with CJVI Vicettes.

Vicettes have two games remaining to Colony Inn's one.

Joan Songhurst hit a triple and double and drove in three runs for Hygrade.

In the other game, Victoria Athletics beat MacDonald's

Solomon earns Western title

CINCINNATI (AP) — Third-seeded Harold Solomon of the United States swept the first five games, breaking service three times, and went on to defeat No. 4 seed Mark Cox of Britain, 6-2, 6-3, and win the men's singles title at the $100,000 Western tennis championships Monday night. The victory, worth $16,000 to the 24-year-old native of Pomano Beach, Fla., was Solomon's seventh consecutive victory over Cox.

Solomon defeated sixth-seeded John Alexander of Australia in Sunday's semi-finals, while Cox oused unseeded Rick Fagle of the U.S.,

Carter asks Congress to bolster unions

WASHINGTON (Reuter) — President Carter asked Congress Monday to strengthen the collective bargaining rights of American workers.

He proposed a major revision of federal labor laws to eliminate red tape inhibiting union organizing and to penalize employers for serious violations of regulations.

Legislation sent to Congress calls for a streamlining of current labor practices to speed up elections held to determine whether workers want to join a union.

Another provision would prohibit a firm from obtaining federal contracts for three years if it wilfully and repeatedly violated orders of the National Labor Relations Board (NLRB).

The legislation, strongly supported by the AFL—CIO, does not call for the repeal of Section 14B of the Taft-Hartley labor law, which contains the so called right-to-work regulations that permit individual states to outlaw union shops.

But Labor Secretary Ray Marshall told reporters the section ought to be changed and he is certain the administration will consider action later.

The legislation would speed up proceedings before the labor relations board and increase back wages that employers must pay workers fired illegally for union activity.

It also calls for expanding the board to seven members from five and giving the board authority to seek a court injunction against unfair labor practices which interfere seriously with workers' rights, such as unlawful discharges.

Marshall said he believes the legislation will remove irritations between the labor movement and the Carter administration. The AFL—CIO has criticized several of the administration's measures to stimulate the economy.

SHERIFF'S SALE OF LAND
332 KER AVENUE
VICTORIA, B.C.

In the matter of the Execution Act, R.S.B.S. 1960 Chapter 135, and amending Acts, and in the matter of the Judgment recovered in the Supreme Court of British Columbia holden at Victoria by Jack James Whitlock, Plaintiff (Judgment-Creditor), and Stephen Trach, Defendant (Judgment Debtor).

Take notice that under and by virtue of an Order issued out of the Supreme Court of British Columbia, Victoria Registry, made by His Honour Judge Millward, Local Judge of the Supreme Court, dated on the 13th day of August, 1976, in the above action, there will be offered for sale by public auction at the Victoria Law Courts, Room 1, 850 Burdett Avenue, on the 8th day of August, 1977, at the hour of 11:00 o'clock in the forenoon, the undivided one half interest in the following property, namely, all right, title and interests of the Judgment-Debtor, Stephen Trach, in those lands and premises in the County of Victoria, in the Province of British Columbia, particularly known as:

Lot Six (6)
Block Two (2)
Section Thirteen (13)
Victoria District
Plan One Thousand Seventy (1070)
Except Parcel A (D.D. 375-790-1)

MAIN CONDITIONS OF SALE:

1. The undivided one half interest in the property will be offered for sale free of encumbrances, subject to the exceptions and reservations contained in the Original Grant from the Crown (U 86741-G), Restrictive Covenant No. 68741G and Right of Way 272038G — The Corporation of the District of Saanich.
2. The highest bidder shall be declared the purchaser and shall pay to the Sheriff forthwith a deposit of 10% of the sale price and the remainder of such sale price forthwith upon confirmation and approval of the sale by the Court.
3. Taxes and adjustments to be made as of the date of sale.
4. Additional conditions will be read at the sale.
5. The purchaser or highest bidder will be required to sign an agreement of sale at the time of the sale.

Registered Owners: Stephen Trach, and Jeanie Marie Trach, as Joint Tenants.

REGISTERED CHARGES:
Judgment dated the fifteenth day of April, 1976, L.P. E64928 16/7/76.- $19,447.15.

For further particulars apply to the office of the undersigned. Dated in Victoria, Province of British Columbia, this 15th day of July, 1977.

W. A. Lee—Sheriff
Vancouver Island
Region One
Victoria Law Courts,
Victoria, B C

LUNDS
926 FORT ST.
EXPENSIVE FURNISHINGS
BY AUCTION
TONIGHT 7 P.M.
"HAMMOND" ORGAN
8 MONTHS—COST $1250
EDWARDIAN PUMP ORGAN
PORTABLE COLOUR T.V.
(APPROX. 4 MONTHS OLD)
NEARLY NEW
CHESTERFIELD SUITES
HIDE-A-BED
PERIOD STYLE
LOVE SEAT
DINETTE SUITES
VICTORIAN
REPRO CHAIRS
OAK
OFFICE DESKS
BEDROOM FURNISHINGS
MAJOR APPLIANCES
"ACORN" FIREPLACE
NR. NEW ROTARY MOWER
LAMPS—PRINTS
30 LOTS MISC. COINS
LUNDS AUCTIONEERS & APPRAISERS PHONE 386-3308

Special Offer
FOR PRIVATE PARTY CLASSIFIED ADVERTISERS
Use this handy coupon to place your Classified Advertisement and save money.

Name .....
Address .....
Phone No. .....
Signature .....
No. of Insertions ..... Amount Enclosed $.....

FILL OUT AND MAIL TO
SPECIAL OFFER
Victoria Press Ltd.,
P.O. Box 300,
Victoria, B.C.
V8W 2N4.
OR,
DELIVER IN PERSON TO
2621 Douglas St.,
Victoria, B.C.

Your ad will run as soon as possible upon receipt of this coupon and payment or please specify consecutive dates:

Classification Number ..... 10 WORDS MINIMUM

10 Words for insertion in The Daily Colonist and Victoria Times: $1.00
10c for each additional word.
10 Words for 3 insertions in The Daily Colonist and Vi Times: $2.50
25¢ for each additional word.
10 Words for 6 insertions in The Daily Colonist and Victoria Times: $4.00
40¢ for each additional word.
Victoria Press Box Charge $3.00 per month.
☐ Replies to be mailed. ☐ Replies to be held for pickup.
All ads must be written in regular classified style, and run on consecutive days.
All real estate, mobile home, rental and business advertising is considered to be commercial advertising and will not qualify for this special offer.
SEND CHEQUE or MONEY ORDER
— NO REFUNDS —
This coupon valid until October 1st, 1977

THE DAILY COLONIST AND VICTORIA TIMES

GORGE SHOPPING CENTRE — 272 GORGE WEST
FAIRWAY DISCOUNT HOUSE
7 days a week
Weekdays 9-9
Sundays 9-6
LOW, LOW DISCOUNT PRICES
Prices Effective July 19, 20, 21, 22, 23
We Reserve the Right to Limit Quantities While Stocks Last

Fresh Whole FRYING CHICKEN GR. A ..... lb. 75¢ (Available Tues. to Fri. Only While Stocks Last)
FRESH CHICKEN WINGS ..... lb. 89¢
FRESH CHICKEN THIGHS ..... lb. 1.39
FRESH CHICKEN DRUMSTICKS .. lb. 1.29
FRESH CHICKEN BREASTS ..... lb. 1.19
FRESH CHICKEN LEGS ..... lb. 1.29
FRESH CHICKEN BACK & NECK lb. 19¢
Fresh Crispy U.S.-Grown CELERY each ..... 25¢
U.S.-Grown Can. No. 1 Bulk CARROTS 3 lbs. ..... 39¢
Golden Ripe BANANAS 6 lbs. $1
Toast of the Coast BUNS Hot Dog, Hamburger dozen ..... 49¢
HEINZ RELISH Assorted 12 oz. ..... 49¢
LETONA PEACHES or FRUIT COCKTAIL 2 14-oz. tins ..... 89¢
TULIP LUNCHEON MEAT 12-oz. tin ..... 79¢
CLOVERLEAF SOLID WHITE TUNA 6-oz. tin ..... 99¢
PURITY QUIK OATS 5-lb. bag ..... 99¢
QUENCH FLAVOR FRUIT DRINK CRYSTALS 4 — 3½-oz. pkgs. ..... 79¢
PURINA TENDER VITTLES Kidney Flavor. 12 oz. ..... 59¢
1.5 LITRE PLUS DEPOSIT 7-UP SOFT DRINK each btl. ..... 69¢
BLUE BONNET MARGARINE 3 lbs. 1.39

Fraser Valley First Grade BUTTER With $15 Order or Over. Limit One. 89¢ lb.
GRADE A BARON-O-BEEF Boneless, lb. 1.49
CANADA GR. A BEEF BONELESS RUMP ROAST lb. 1.45
CANADA GRADE A BEEF STANDING RIB ROAST lb. 1.49
CANADA GR. A BEEF SIRLOIN or CLUB STEAK lb. 1.89
CANADA GR. A BEEF T-BONE STEAK lb. 2.19
PRIDE OF CANADA WIENERS Reg. or All Beef, 1-lb. pkg. ..... 69¢
FLETCHERS SAUSAGE STICKS 1½ lb., ea. 1.39
FLETCHERS BACON App. 5 lb. box 3.89
Fleischmanns CORN OIL MARGARINE 2 lbs. 1.59
Heinz 10-fl.-oz. TOMATO SOUP 6 tins $1
McCAIN FROZEN PEAS or MIXED VEGETABLES 2 lbs. ..... 79¢
CHUN KING FROZEN CHINESE DINNERS 11 oz. ..... 99¢
HEINZ TOMATO KETCHUP 32-fl.-oz. jar 1.07
KRAFT MIRACLE WHIP Salad Dressing, 48-fl.-oz. jar 1.59
CRISCO OIL 24-oz. bottle ..... 99¢
MJB COFFEE 2-lb. tin 6.89
CARNATION COFFEE MATE 16 oz. 1.15
ROYALE PAPER TOWELS Jumbo Roll ..... 69¢
CAPRI BATHROOM TISSUE 4 rolls ..... 69¢

PROVINCIAL COURT

An 18-year-old Alert Bay resident who was let out of prison on the work release program pleaded guilty to mischief causing wilful damage Monday in Victoria provincial court and, as a result will have to serve some of the indefinite period of a previous sentence.

James Speck admitted kicking in a window of a building owned by the Royal Bank of Canada at 717 Fort Street on Sunday at about 2:45 a.m.

Crown counsel Robert Mulligan told Judge Fred Green that Speck was convicted of criminal negligence causing death in Alert Bay on Nov. 3, and received a sentence of nine months definite and 12 months indeterminate. Speck only had about four months left, court was told, and was released from the Pine Ridge prison in Haney to find employment when the incident happened.

Green handed out a 21-day sentence, which will be served after expiration of speck's present term and also ordered him to pay the bank $85 for the window.

□

"I'm at a loss as to what to do with you," Green commented, "'Your record is disgraceful and you know it."

Green was speaking to 19-year-old Timothy John Combe, 914 McClure, before handing out a 14-month jail term for breaking and entering.

Court was told Combe and a juvenile companion went to a house at 3385 Upper Terrace in Oak Bay at about 8 a.m. June 25, knocked on the front door, then went around to the back where they broke in and took a radio, wrist watch, pocket watch and some gold coins.

Combe's record includes a nine-month sentence for a 1975 break-in, six months for another 1975 break-in, three months for escaping lawful custody, and one month for possession of stolen property.

On a charge of attempted robbery with threats of violence, on which he elected trial by judge without jury July 6, a preliminary hearing date of Oct. 20 was set.

□

A 23-year-old Victoria man was fined $150 and given a nominal one day in jail on charges of mischief causing wilful damage and causing a disturbance in the lobby of the Sherwood Park Inn, 123 Gorge.

Court was told Sweeney was going to jump into the hotel's swimming pool June 30 and was told by the manager not to, Sweeney then jumped onto the front desk and broke a piece of plexiglass, court was informed.

When police arrived, Sweeney began shouting and, at one point said to the officers: "Don't come near me unless you're ready to use your guns."

"Sounds like quite a scene," Green said when Sweeney first appeared and pleaded guilty July 13.

"Must have been," Sweeney replied.

For the wilful damage, Sweeney was fined $150, was placed on eight months probation and ordered to pay $220 compensation to the Sherwood Park Inn for damage to the plexiglass. The one-day prison term was given for the charge of causing a disturbance.

□

A 22-year-old Victoria man was released on his own recognizance with $250 surety after being charged with assault causing bodily harm with intent to wound.

David Brian Morberg, 22, of 1019 Rockland, was charged in connection with an incident Saturday at the Oak Bay Recreation Centre in which a razor blade was used.

He was remanded to next Monday for election of his trial method.

□

Dale Robert Ferguson, 24, of no fixed address, was remanded until today for a psychologist's report after pleading guilty to stealing a package of cakes and then kicking in the window of a Victoria city police vehicle Saturday night.

Court was told the incident started shortly after 6 p.m. when Ferguson took a package of cakes valued at $1.09 from Mac's Convenient Store, 265 Menzies, and was arrested by police. After he was placed in the back of the police car, court was told, Ferguson kicked in a window valued at $100.

Liberals defeat gun bill delay try

OTTAWA (CP) — A last-ditch stand to delay a government bill tightening the use and sale of firearms and relaxing restrictions on the use of electronic surveillance by police was defeated Monday by the government.

A New Democratic Party amendment to send the bill back to a Commons committee for further study was defeated 86 to 45.

Only the Liberals voted against the amendment which would have delayed the bill for at least a month.

Justice Minister Ron Basford opened third reading debate Monday by suggesting that once the bill had passed the Commons and was sent to the Senate, royal proclamation for provisions governing the licencing of fireaarms be delayed until mid-1978 so all interested parties could be heard on the controversial issue.

He urged royal proclamation of other provisions as soon as the Senate completed its debeate.

His suggestion to delay proclamation of the provisions of licencing firearms followed heated Commons debate which included personal attacks from both Progressive Conservative MPs and Basford.

The recent fatal shooting of an Ottawa policeman prompted Basford to say passage of his bill would help prevent similar incidents.

Eldon Wolliams, the Conservatives' justice critic, accused Basford of "playing politics with the murder and the killing of police officers."

The gun control legislation would not reduce crimes involving firearms, he said.

Most persons would still be able to purchase firearms and those who could not would obtain them illegally, he said.

The government has said it hopes to cut crime by forcing gun buyers and borrowers to obtain a firearms acquisition certificate.

The applications would enable police to check the applicants' past and provide a cooling-off period for those who might kill themselves or others with a gun bought off the rack.

The wiretap provisions would allow police to obtain court authorization for 60 days to use electronic surveillance on a suspected criminal.

The bill would also permit police to use evidence in court which was obtained through leads provided by electronic surveillance.

'Quebec wants economic ties'

MONTREAL (UPI) — A majority of Quebecers would vote for independence if it were coupled with some form of economic assocation with the rest of Canada, a new poll published by the French-language daily Le Devoir said Monday.

But given a clear choice of independence without any kind of ties, a majority of those polled would vote against secession.

Le Devoir said the poll was conducted among 600 persons in St. Jean County, some 30 miles south of Montreal, which has become a bellweather district by voting the winning government in every election except 1939.

The survey was conducted by Page, Roy and Associates, which claims a margin of error of four per cent.

The issue of economics emerged as a key in three questions posed by the pollsters, Le Devoir said.

If independence were tied to econoomic links with the rest of Canada, 47.9 per cent would vote in favor of independence, 30.7 per cent against and the remainder refused to answer or were undecided. The pollsters said that if the undecideds fell into normal patterns, the pro-independence vote would rise to 60 per ent.

WATER PLANT COST UP

OTTAWA (CP) — Construction costs of a heavy water plant at La Prade, Que. are expected to be well above the original $453-million estimated, an official of Atomic Energy of Canada Ltd. said Monday.

A. R. Burge, AECL public affairs director, confirmed in an interview that the crown corporation was conducting a financial review of the La Prade plant and other projects following the uproar over a projected loss of $130 million on a sale to Argentina.

Earlier,, Allan Lawrence (P C — Northumberland-Durham) said he had information that the final cost of the La Prade project was going to be "a pretty abhorrent amount." He did not state a figure.

He said he wondered who the government "will have left to fire" at AECL if the ultimate cost was greater than the estimate.

TOOTHACHE?
Anbesol relieves toothache pain fast. Cools, soothes and helps prevent infection.

A very sensuous Celica GT Liftback.

A very sensible buy.

Celica gives you economy with style, along with superb performance, terrific handling, plus all the comforts of a personal car. Plus Celica gives you the choice of the GT Hardtop, the ST Hardtop and the incredibly popular Celica GT and ST Liftbacks.

And if Celica isn't for you – there are nine different Corollas, two Coronas, four tough trucks, the brand new Toyota Canadian and the legendary Land Cruiser to choose from.

That's a choice at its best. And you can make it at over 1200 Toyota dealers in North America.

TOYOTA

Marg Osburne dies at 49

ROCKLYN, Ont. (CP) — Singer Marg Osburne collapsed after a show Saturday night and died on the way to hospital of a heart attack.

Miss Osburne, 49, started singing professionally as a teenager in her native Moncton, N.B., and joined Don Messer's group, The Islanders, in 1947. She remained with the group until Messer's death in 1973 by which time she had become a fixture on the Don Messer Jubilee, a popular television program.

She said in an interview last year that she auditioned for her first radio broadcast on a dare.

A New Brunswick radio station was auditioning performers and a cousin bet Marg she would not try it. But she called the cousin's bluff.

"I needed the money to go to the movies," she said.

It was on that radio show that Don Messer first heard her and when his male vocalist had a car accident, he decided to take his chances with a female singer.

Tapings for 1973, her 26th year with the show, were under way when Messer died.

Osburne
... Islanders gal

Since then, Miss Osburne has toured the western provinces doing guest shots, television appearances and clubs. She credited the West with removing her from the Don Messer package and making her an individual in the entertainment field.

She had no formal music training but had a good ear for music, tuning and sound.

A tough weekend for Sooke RCMP

Sooke RCMP had their worst weekend in traffic accidents last weekend. After the smoke cleared, there had been a five-hour power blackout, nine injuries and about $15,000 in damage to vehicles.

The power failure occurred Sunday morning after a 1973 Toyota Celica, driven by 39-year-old Tim Goudie, 7003 Grant Road, slammed into a pole in the 6500-block Sooke Road near Dover.

Goudie suffered head injuries, and a passenger, Betsy Dodge, 26, of French Road in Sooke, suffered a knee injury. Both were taken to Victoria General Hospital for treatment and released.

The accident, at about 7 a.m., caused a blackout of portions of Sooke until about noon. Damage to the car was estimated at $2,000.

In a crash Friday night, five persons were injured slightly when the vehicle in which they were riding rolled over on Sooke Road near Parklands and slid into a telephone pole.

The car burst into flames but two passersby, Glen Johnson and Dan Ron, rescued the five occupants by smashing a window. William Clinton, 21, of 7011 West Coast Road; Susan Porter, 17, of 1438 Craigflower; Gary Wardale, 20, of 103 Conrad; Lori Wanless, 18, of 923 Selkirk, and driver Dan Hourigan, 18, of 23 Helmcken, were all taken to Victoria hospitals. The $4,500 vehicle was gutted and the pole was extensively damaged.

Two other persons received injuries in separate accidents. A pickup truck overturned on Sooke River Road shortly before noon Saturday, and there was a two-car crash at Sooke Road and Manzer on Saturday.

Man found guilty in burglary case

Donald John Campbell of Victoria was found guilty Monday in Victoria county court of possessing stolen property and breaking and entering with intent to commit an indictable offence in Esquimalt Jan. 10.

Judge M. L. T. Drake adjourned to Friday at 9:45 a.m. for sentencing.

He said after a two-and-a-half-hour trial there was overwhelming evidence of Campbell having broken into the residence of Norman Cain, 1113 Esquimalt, and that he did have intent to steal, and there was no doubt that a drill he had when arrested was known to be stolen.

Julian S. Dziadyk, 519 Joffre, identified an exhibit as a half-inch electric drill belonging to him. The accused man had it under his jacket when arrested a few doors away on Esquimalt Road the afternoon of Jan. 10.

Cain told the court he found Campbell in his basement with the drill under his coat and a shingle hatchet in his hand. The basement door had been forced.

Defence counsel had asked for discharge on grounds of insufficient evidence, noting testimony indicating Campbell was drunk.

the Bay

Home Fashion Event

Announcing special savings on custom-upholstered furniture

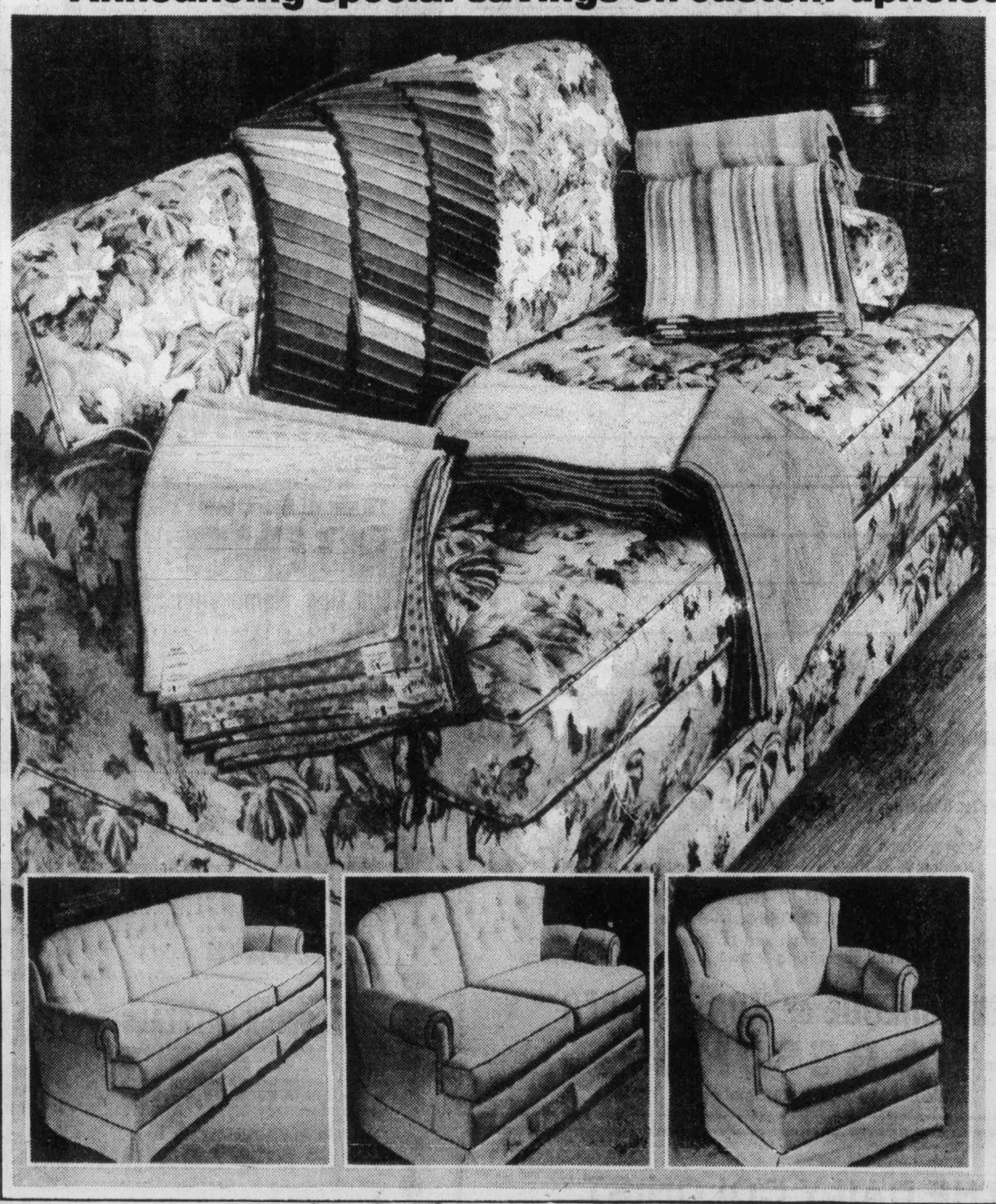

SALE STERLING FURNITURE

SAVE 20% on your choice of 200 fabrics and 15 styles!

You save a terrific 20% off special order furnishings in your choice of 200 fabrics and 15 styles!

We invite you to visit our "Living Ideas" furniture department at the Bay Downtown or Victoria. You can select the Sterling sofa, loveseat or chair that best suits your decorating style. Then pick out the fabric from over 200 in this beautiful collection being offered. Then allow 10 weeks for delivery on your special order and you'll have your custom, quality upholstered furnishings delivered to your home. 20% savings in effect now through July 30 only.

Sofas, Sale ea. $540-$1,181

Loveseats, Sale, ea. $423-$940

Chairs, Sale, ea. $276-$630

Furniture, Fourth Floor

DAILY STORE HOURS 9:30 A.M. TO 5:30 P.M. THURSDAY AND FRIDAY TO 9 P.M.
PHONE 385-1311. ONE HOUR FREE CUSTOMER PARKING IN THE 3-LEVEL PARKADE

Hudson's Bay Company

Island
Financial Centre
435 Trunk Road
Duncan

The Daily Colonist.

Vancouver Island's leading newspaper since 1858

Sunny, high 20
Weather Details on Page 2

No. 181 — 119th Year | VICTORIA, BRITISH COLUMBIA, TUESDAY, JULY 19, 1977 | *** | 15c Daily, 30c Sunday

Franco's legacy: 38 years in cellar

MADRID (UPI) — A 77-year-old Spaniard has ended 38 years of hiding in the cellar of his home from the forces of Generalissimo Francisco Franco.

Protasio Montalvo Martin came out of seclusion Sunday and quickly became a national celebrity.

Montalvo was the Socialist mayor of the town of Cercedilla before the end of the 1936-39 Spanish civil war. The community of 2,500 lies in the mountains northwest of Madrid.

In an interview on national television, he said, "I did not come out because I was afraid of reprisals" from Franco's victorious army.

Although he spent most of his time in the cellar, Montalvo said he came up into the house occasionally to help his wife when no one was nearby.

"I watched the rabbits and the birds and I could tell when someone was coming and I would jump back down in the cellar."

Montalvo's four children also knew of their father's plight. One of his daughters-in-law said, "Although my husband knew that his father was in the cellar, it was a great happiness to be able to see him in the street."

Montalvo's grandchildren did not even know he existed.

He said he was grateful to King Juan Carlos for providing conditions under which he could come out of hiding.

Today would have marked exactly 38 years since Montalvo moved into the cellar.

Ferry union radicals hold edge at parley start

By DON COLLINS
Colonist Reporter

The brand new B.C. Ferry and Marine Workers Union headed into its first convention Monday with an obvious split in its ranks and was warned that if it didn't quickly find a remedy it would suffer the consequences at the bargaining table.

The message came behind closed doors from president George Hornett who, ironically, could find himself in a desperate fight for his job today.

While no names have been mentioned officially, Hornett and others from the "establishment" know they will be up against an opposition slate in the elections that wrap up the two-day session.

Before the convention the opposition had been described as a small radical element, but in the first test of strength Monday it came away a winner by a narrow margin.

The Hornett forces had wanted the officers elected in an over-all membership referendum after the convention but were defeated in a 44-41 vote by those who wanted the matter settled by convention delegate vote today.

The opposition used Hornett's own argument that the union should approach the bargaining table with a strengthened hand. The delay caused by a referendum vote for officers might prevent this, it said.

The new union replaces the former licensed and unlicensed marine services components of the B.C. Government Employees' Union.

It came into being after the shift of the B.C. Ferries from direct provincial government control to crown corporation status.

The union maintains a loose affiliation with the BCGEU, but will be entirely on its own in contract bargaining.

Business agent Norm Thornber said Monday the ferry corporation will likely be approached soon for exploratory talks.

A delicate balance has to be established for the licensed and unlicensed groups, ordered into one unit for the first time by the Labor Relations Board. It means the licensed officers (ships' masters and other top personnel) will be on even union footing with crew members.

Hornett and Thornber, both from the unlicensed group, are based in Victoria. Because this component makes up more than 80 per cent of the new 2,642-member union, Hornett maintained the presidency pending the first election.

As a business agent, Thornber is not up for election, but is appointed.

Delegates voted to close the initial convention to the press because of what sources said was an expected "spilling of blood" by warring factions.

As the convention went into closed session in Victoria, Hornett told the 89 delegates the union faced a "crucial" set of negotiations and would have to greatly revise its thinking because of the single unit structure for officers and unlicensed personnel.

Because of the change, it will be a first contract and will include specifications for the licensed officers, as well as the ferry crews, clerical employees and tradesmen who now come under the unlicensed heading.

Hornett made no attempt to hide the fact the membership had already been subject to a split. If the rift wasn't quickly healed, he said, the union would be badly hurt.

It would mean going to the bargaining table in a weakened position, he said.

'Mandate' vote for Ian Smith for next month

SALISBURY (Reuter) — Rhodesian Prime Minister Ian Smith, terming the latest Anglo-American proposals on the future of his country unacceptable and saying he needs a new mandate, on Monday announced a general election for Aug. 31.

Smith said his white-dominated Parliament is being dissolved immediately and he appealed for a mandate to seek an internal settlement on black majority rule which would give whites safeguards for their future.

The mandate would allow him to write a new constitution and set up a broad-based government containing black Rhodesians who are willing to assist in obtaining a peaceful settlement, Smith said on television.

Smith
... blacks scoff

For white confidence in the future to be maintained, he said, Rhodesia cannot be subjected to a one-man, one-vote franchise.

A qualified franchise and special white representation in Parliament are necessary as well as the maintenance of the independence of the judiciary, the security forces, and the civil service, he said.

Smith said he was told by ar Anglo-American team in Salisbury last week there is no hope of anything other than one-man, one-vote, and no special representation for whites.

He said he also was told that black guerrillas would be given special treatment for inclusion in the government's security forces.

Josiah Chinamano, vice-president of the opposition African National Council dismissed the election as irrelevant.

He said an election embracing the largely white electorate would offer no solution to the country's problems.

He accused Smith of deliberately sabotaging the Anglo-American effort for black majority rule and declared: "Those of us who have always said Smith has no intention of settling have proved to be right again."

About 90,000 of Rhodesia's 270,000 whites will be eligible to vote in the election. Ten thousand of the country's six million blacks may vote under a qualified franchise based on property ownership, income and education.

In London, the Foreign Office declined immediate comment about Smith's announcement pending a study of the full text.

American officials said privately in Washington they view Smith's call for elections as a domestic move to bolster his position after a dozen members of his National Front bolted from his party.

The U.S. state department said it has no immediate comment.

In his announcement, Smith said another objective of his mandate would be to remove "any racial discrimination which is considered to be unnecessary or undesirable."

—Donna Reimer photo

Hooray, and up he rises

Billed as the world's largest bathtub, official craft in Sunday's Nanaimo-to-Vancouver bathtub classic was busy bailing out unsuccessful aspirants to crown. Meanwhile, Australian entries pulled the plug on the rest by sweeping top three places. See also page 9.

JAIL YARD DASH

SYDNEY (Reuter) — Police hunted Monday for five prisoners who were allowed out of a detention centre north of here to compete in a 10-mile cross-country race — and kept on running after crossing the finishing line.

Fall election rumors swirl

OTTAWA (CP) — Prime Minister Trudeau wound up a day of meetings with top Liberal party leaders and campaign strategists Monday that dealt with the possibility of a fall general election but did little to end speculation on the subject.

Provincial Liberal leaders, emerging from the closed-door session, said the matter had been discussed although the prime minister had not asked for their opinions.

Nova Scotia Premier Gerald Regan said the leaders discussed the economy, national unity and "a number of other matters of regional interest."

Regan, asked if he had offered an opinion on the election issue, said: "I have enough problems deciding when there should be an election in Nova Scotia."

The Ontario Liberal leader, Stuart Smith, who just completed a provincial election campaign, was more specific.

"I suggested that Premier Davis had called an election without a valid issue and had suffered for it," Smith said. "I personally think it would be unwise and morally wrong."

Nick Taylor, Alberta Liberal leader, said each provincial head had given the prime minister a political assessment of party strength federally and provincially in his province.

But Trudeau had not offered any hint of what he might be thinking and no one had asked, Taylor said.

"When you start asking politicians about elections, it's like talking about their sex lives, they like to keep it to themselves."

Gerard Levesque, acting Quebec Liberal leader said:

"I didn't come here to discuss federal elections and I'm not offering an opinion on one."

But Levesque did say there was general agreement that Trudeau should not call an election just because he is ahead at the polls.

Speculation about a fall election has increased in the last few days following a public opinion poll that showed the Liberals had increased their lead over the Progressive Conservatives.

The Liberals held 51 per cent of the decided vote com-

Page 2 — Grits

Angry Kerster weighs libel suit

NDP continues volley in ICBC claims fuss

By JIM HUME
Colonist Reporter

The New Democratic Party Opposition Monday continued to batter George Kerster (SC—Coquitlam) on his dealings with the Insurance Corporation of B.C., and the minister in charge of ICBC, Pat McGeer, continued to defend the besieged MLA.

In what has rapidly become the paper-war of the present sitting of the Legislature, Dennis Cocke (NDP—New Westminster) tabled documents Monday afternoon to "prove" that an insurance claim had been paid to Surrey Dodge (Kerster's old company) while the insurance premium of $450 remained unpaid.

McGeer challenged both Cocke's statement and the documents. The statement, he said, was a further attempt to smear Kerster while the documents tabled in the house were copies of documents "stolen from ICBC files." McGeer added that ICBC files were guaranteed confidentiality by law and that any use of documents from the files was a criminal offence.

Monday Cocke tabled in the house a copy of his oral question to McGeer asking why the Surrey Dodge claim had been paid while the premium was owing. In addition, he tabled two ICBC internal memos, one dated March 25, 1976, and signed Carol. It was addressed to Lloyd Mules, 4th floor, Head Office, ICBC.

It read in full: "Insured (Surrey Dodge) has today reported theft of 1969 Boss 302 Mustang from their lot at 9666 King George Highway Surrey on June 25, 1975.

"We understand from agent, Church Realty, that the premium of $450 has not been

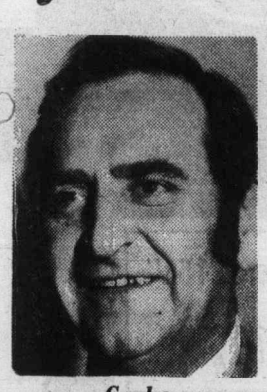

Cocke
... tables questions

Page 2 — ICBC

It's not all in the family any more for B.C. jobs

Transport Minister Jack Davis was given the word Monday — "fire your son-in-law as soon as you can."

The word came from Premier Bennett in the form of a memo to all cabinet ministers. "Under no circumstances are immediate relatives to be employed on either a temporary or a permanent basis within your ministry. If, at the present time, any immediate relatives are employed within your ministry, steps should be taken to terminate such employment."

Davis admitted last Thursday that his $19,500-a-year executive assistant, Michael McKelvey, was his son-in-law.

After announcing his written policy in the house, Bennett was asked if the new order applied to his top aide, Tony Tozer. Obviously nettled by the question, Bennett said he thought Tozer's family status was well established.

He said Tozer was not an immediate relative. Outside the house. he said his new policy applied to direct family relationships. "I'm talking about husbands and wives, sons and daughters and the persons sons or daughters marry," he said. "If we start taking it to the cousins or cousins once removed the whole thing will become ridiculous.

Tozer is a brother-in-law by marriage to Bennett's sister. He has been a lifelong friend and confidante of the premier.

When Bennett tried to explain that relationship via his sister's marriage, Gary Lauk (NDP—Vancouver Centre) still wanted to know if the relationship was close enough to warrant Tozer's dismissal or "termination, not of him, just his job."

Bennett said it wasn't but "if and when my sister follows me into this office, she'll terminate him."

The New Democratic Party had accused Davis and Highways Minister Alex Fraser of practising nepotism.

The in-law question first came up two weeks ago when Fraser was accused of hiring his son-in-law, Don Larsen, to key positions in his ministry. It was later established that Larsen had at one time been briefly married to a girl for whom Fraser and his wife had cared during her teens.

Under the restrictions set out by Bennett, McKelvey, who will return to law school in September, will lose his job, while Larsen will retain his.

The premier said it was up to Davis to fire McKelvey.

Inside

Standard set in fish derby
King Fisherman, 6

Oil flowing again in trans-Alaska line
—Page 3

	Page
Background	5
Bridge	25
Classified	24-34
Comics	16
Crossword	26
Editorials	4
Entertainment	15
Family	19, 28
Finance	10, 11
King Fisherman	6
Marine Calendar	6
Names in the News	3
Provincial Court	36
Sports	12

What gall: Mrs. Ward's hospital bed showdown

NORTHAMPTON, England (AP)—Housewife Rita Ward, two took over a hospital bed to demand immediate removal of her painful gallstones, snuggled down between the sheets Monday and annouced: "I've won — they're going to operate."

Mrs. Ward startled nurses and patients Saturday by walking into a ward at Northampton General Hospital, climbing into an empty bed, and refusing to move.

She has suffered from the stones for 18 months and had been told she would have to wait at least a year for an operation under Britain's free national health service.

She decided she could not wait.

"Now they've told me I can have the operation later this week," Mrs. Ward said. "I know I jumped the queue and other people need operations too, but I was in too much pain to wait. If other people are in as much pain as I was and they can find a spare bed, then I say good luck to them."

A hospital spokesman refused to confirm that Mrs. Ward is to be operated on this week. "Doctors are examining her, and a decision will be made later whether to operate," he said.

A spokesman for the Patients' Association, a pressure group for improved health care, said: "We applaud her individual action. No one should have to wait as long as she did. It's absolutely monstrous — but if everyone did the same thing it would be chaotic."

Mrs. Ward said she was told she could have the operation privately right away, but it would cost her the equivalent of $850.

"And I couldn't afford that," she said.

Steelhead hatchery production

Survey seeks information about angler choice

NANAIMO — The provincial Fish and Wildlife Branch's Nanaimo office is conducting a mail survey to provide local fishing managers with information about angler preference toward hatchery production of steelhead and regulations governing catches.

Questionnaires have been mailed to half of last year's 6,000 licence holders. A branch spokesman said: With the development of the salmon enhancement program, the opportunity exists for the Fish and Wildlife Branch to increase steelhead runs in some streams."

"Whether or not this is desirable to the sportsman and where it should occur are some important issues that must be answered by the angler himself. Recipients of the questionaire are encouraged to take the opportunity to participate in decisions regarding the future of their sport," the spokesman said.

The questionnaire is an extension of interviews with steelhead anglers on the Campbell and Quinsam rivers during the 1975-76 winter season.

The spokesman said steelhead have declined in most streams on Vancouver Island as a result of logging, water diversions, pollution and commercial and sport fishing.

Few streams are now capable of producing more wild steelhead and fishing success will not improve unless some action is taken. Stream protection will continue to be a major objective of the Fish and Wildlife Branch, but this alone will not increase steelhead populations, he said.

Regulations can be used to reduce the kill of wild steelhead and maintain or increase catch rates. Catch-and-release angling is one example of this type of regulation.

COLD SORES?
Anbesol. Cools, soothes, helps prevent infection and promotes rapid healing.

Delight to feet at UVic

A network of paths to give joggers and walkers access to the picturesque wooded areas around campus is being developed at the University of Victoria.

Rex Murfitt, grounds superintendent at UVic, said the project was being carried out so that people can wander through the campus, see the many different kinds of trees, and view the 80 species of birds that nest there.

Five workers have been hired for 10 weeks with an $8,000 Canada Works grant to improve old paths and create new ones by putting down a layer of dark chips. In some areas they are clearing out broom and other low brush to feature the Douglas fir and cascara that are beginning to grow there.

Motorcyclists and horseback riders will be discouraged from using the paths, Murfitt said.

The network consists of more than two miles of trails, and almost circles the developed core of the campus. Access to the paths can be gained from the main entrance, from the corner of Gordon Head Road and Cedar Hill Cross Road, in the woods behind the Cunningham building, or in the forests and fields northwest of the intersection of Finnerty Road and McKenzie Avenue.

Victorians who take advantage of the new paths will see the fruits of 10 years of landscaping labor, as the lawns, flower beds, trees, fields and forests begin to mature.

Rhododendron admirers will want to see the University Gardens, under development for the last two years, which contain hundreds of species of rhododendrons.

Tory meet in October possible

The B.C. Progressive Conservative party's leadership convention will be held October 7-10 in Kelowna if the party's board, meeting later this month, gives approval, resigning leader Scott Wallace said in an interview Saturday.

Tentative plans to hold the convention in October in Kelowna will have to be changed if Prime Minister Trudeau calls a fall election, Wallace said.

"But we can't sit back and anticipate what the prime minister will do," Wallace said.

Wallace also had critical words for a Canadian Press report from Kamloops which had him saying he was "endorsing" Derrill Warren, a former B.C. Conservative party leader, for the leadership.

"I haven't endorsed anybody. It's not the job of the retiring leader to endorse; that's up to the delegates at the convention," Wallace said.

Five more cars put to torch

Greater Victoria police were still looking Saturday for an auto arsonist or arsonists who set fire to five cars in a two-hour period early Friday morning.

Police were questioning a number of suspects, and had other suspects in mind, a Saanich police spokesman said.

Parked cars in Victoria and Saanich were entered and set ablaze. Four of the five blazes occurred in Saanich. Some cars were broken into through their windshields, while others, left unlocked, were merely entered and set on fire.

Police and firemen think the fires were the work of the same culprit or culprits who set cars on fire on June 24.

In both incidents the same number of fires, five, were set on a Friday.

Deputy Chief Art Fryer of Saanich has warned residents to lock their cars overnight, pointing out that most of the vehicles hit by the arsonists were unlocked.

EATON'S

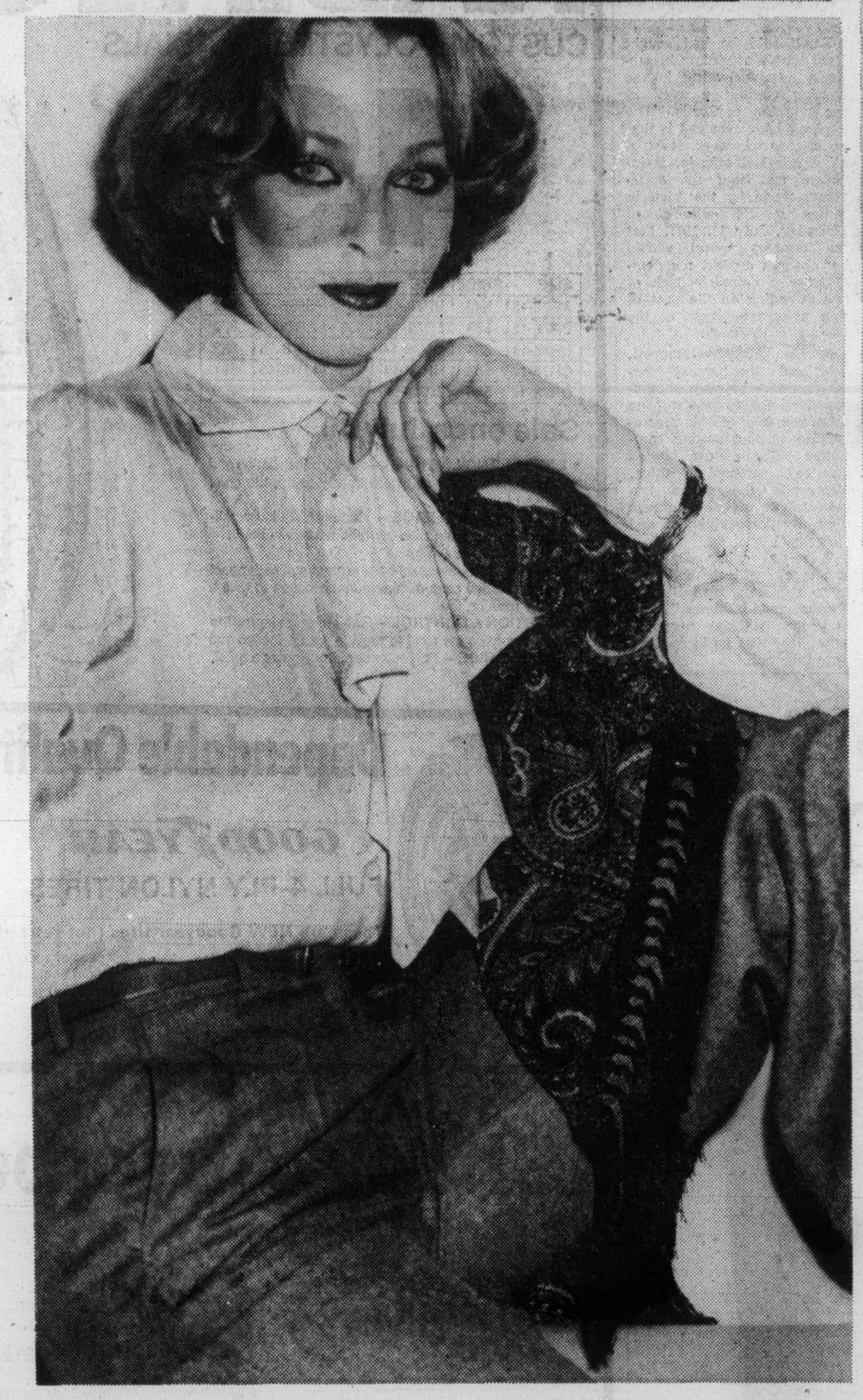

A shirt is a shirt but an Elite blouse, well, it's news . . .

And here's the news: softness. Softness in fabric, in style, in touch. The feeling is feminine. No matter which one you choose. Soft, feminine blouses to wear with blazers, cardigans. Even a man-tailored suit takes on a soft new feeling when worn with an Elite blouse. All of carefree polyester, all long sleeved, all with full plackets and removeable ties. Tone on tone blouses shimmer in grey or winter white; sizes 10 to 18. **30.00**
Palace polyester crepe blouse that's as soft as silk but machine washes beautifully! Sizes 12 to 20. Cream, white, rose. **26.00**
Stripe on stripe blouse with contrasting solid collar; sizes 10 to 18. Brown/beige, beige/brown, red/red/black/black. **28.00**
Women's Sportswear, dept. 246, Floor of Fashion

BUYLINE 388-4373

Store Hours Daily 9:30 a.m. to 5:30 p.m. Thurs. and Fri. Shop 9:30 a.m. to 9:00 p.m.

Good Sports the Dobber CFAX 1070

The Daily Colonist.

Section Two Tuesday, July 19, 1977 Page 9

Good Truck Prices! "DO YOU COPY?" PETER POLLEN FORD

Aussies pull plug on Vancouver Island tubbers

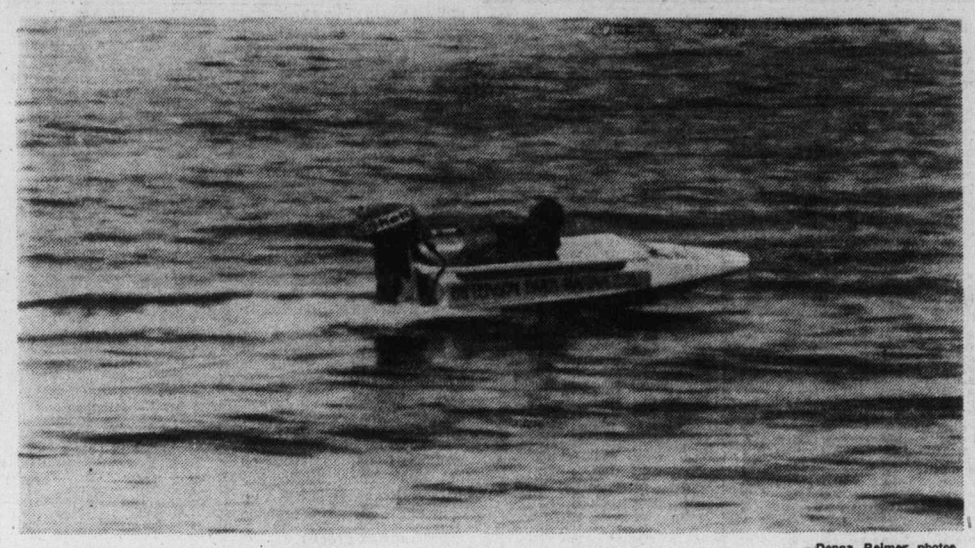

—Donna Reimer photos

Michael Mangoes of Melbourne flashes form which led to third-place finish

Two-time winner Dan Downer of Nanaimo was top Canadian in race

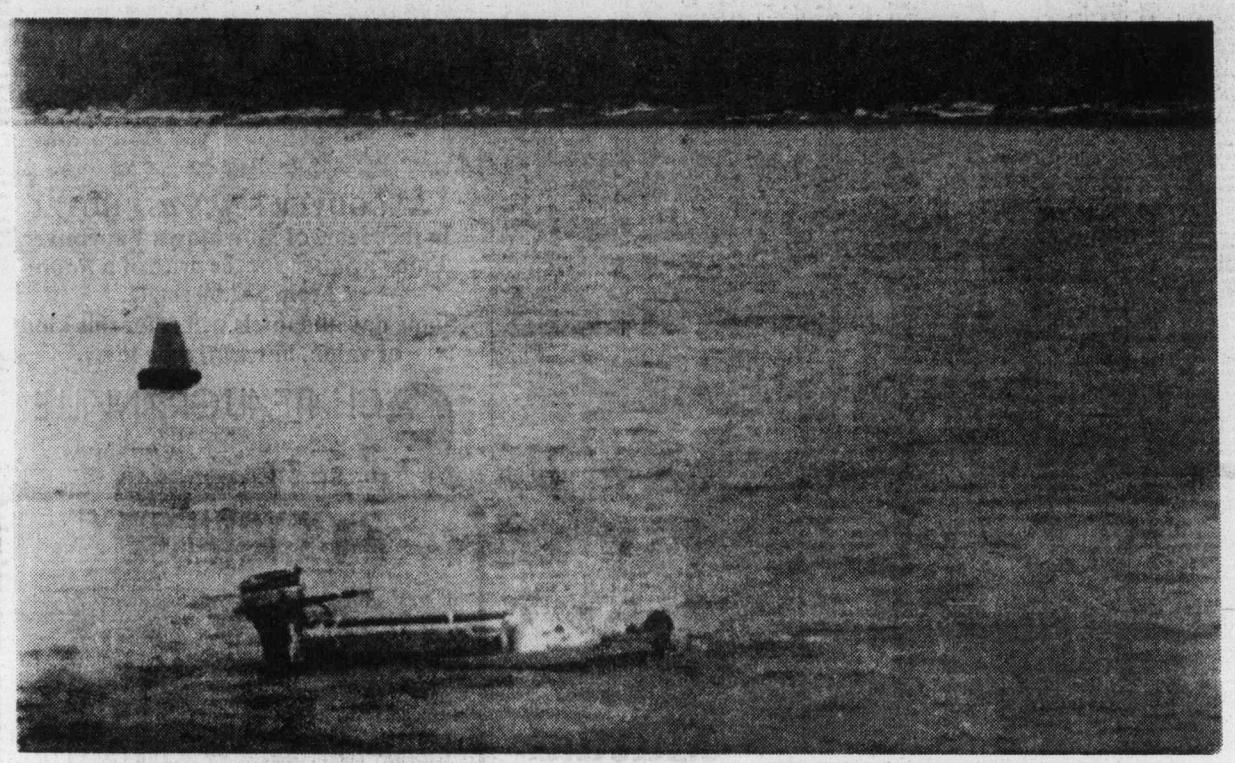

Racers didn't all rule the waves and some had to sheepishly tow craft home

Leading three places captured by Down Under competitors

By DONNA REIMER
Colonist Correspondent

NANAIMO — The 11th annual bathtub race here Sunday was nearly a carbon copy of the 10th annual bathtub race, with this year's first and second-place winners repeating their 1976 victories.

But first-place winner Phil Holt says this year is the last bathtub race for him.

Holt and two fellow Australians took the top three spots in the 36-mile race from Nanaimo harbor to Vancouver's Kitsilano Beach.

And Holt did it in record time, beating his 1976 world-record performance. It took him one hour, 32 minutes and 15 seconds to reach the finishing bell in Vancouver.

The event, created as Nanaimo's contribution to the Canadian centenary in 1967 and continued for the sheer fun of it, was perhaps the smoothest-running race yet.

Crowds lined every possible vantage point in downtown Nanaimo Sunday morning, waiting for the 10 a.m. starting signal.

In the harbor cruised the 155 bathtubs entered in the race, plus an escort boat for each tub, plus official race craft and spectator boats. Helicopters and fixed-wing aircraft flew overhead.

It was a repeat of a scene that has amazed and delighted Nanaimo residents and visitors for the past 10 years.

The starting line, behind a row of bright red marker buoys in the north end of the harbor, was well defined and clearly marked. Ahead of the tubs, on the other side of a buffer zone, the escort boats waited.

Bathtub race organizers were determined there would be no confusion about the starting time this year, and enlisted the help of the Canadian Armed Forces and two howitzers.

As the guns boomed out the starting signal, tubs and escorts headed across the harbor, and around Gallows Point, for Vancouver.

It created the traditional bathtubbing scene of a harbor full of white water and mass confusion.

The weather co-operated with partly-sunny conditions and relatively calm seas.

It was the sea conditions that helped Holt, in his National Enquirer-sponsored tub, to beat his 1976 time to Vancouver.

Interviewed after the race, Holt said that one leg was completely numb from the cramped position he'd kept in the tub as he raced across Georgia Strait.

Holt was delighted with his win, and record-breaking time. He said that he had wanted to win twice, as has Nanaimo's Dan Downer, and to break the record both times.

Now, Holt said, he'll hang up the plug, and "put the bathtub back in the bathroom, where it belongs."

Dan Downer, twice a winner, hasn't given up bathtub racing, though, and finished fourth in the race Sunday, in his Tony Baker Chrysler tub.

Holt's fellow Australians taking second and third spot were Mark Lynch and Michael Mangoes, respectively.

Mangoes, who had taken second place in the Australian bathtub races, had sold his prize from that race to reach the Nanaimo race.

At least 85 of the 155 tubs that started reached Vancouver. Several thousand spectators crowded the beach at Kitsilano to greet the tubbers, and view the award ceremonies held later in the afternoon.

The finish line this year was marked by a strobe light, and finish organizers were successful in keeping the finish area open during the initial part of the finish. Later, the area became congested with spectators, and arriving tubbers had difficulty finding the finish bell.

The race was the windup to a week of festivities in Nanaimo.

RCMP said that the weekend was a relatively quiedt one. Several years ago, a near-riot brought police out in force on the night before the races. Since then, security in the city has been stepped up, with RCMP bringing in reinforcements from outside, and patrolling the downtown area with two-man patrols.

Police reported about 150 people picked up on the two nights before the bathtub race.

Fire deliberately set?

DUNCAN — RCMP are continuing their investigation into a fire at Cedarwood Apartments early Saturday which is suspected to be the work of an arsonist.

A spokesman for the Duncan fire department said the blaze started in an elevator at 7:35 a.m. and more than 50 tenants were evacuated.

A total of five pieces of equipment and 27 firemen attended the fire, which caused extensive smoke and heat damage to the top two floors and water damage to the lower two, the spokesman said.

An estimate of damage has not yet been confirmed.

Crofton park snag

'Like dealing with kids,' says Islander

By BRUCE OBEE
Colonist Correspondent

CROFTON — Ray Gallagher is getting fed up with being bounced around from one government to another during his 3½-year efforts to sell 27.5 acres of waterfront property for a park here.

Gallagher received word last week that a request by the Cowichan Valley Region Board for the provincial government to buy the property for a park was refused by the ministry of recreation and conservation.

"I got no bloody letters from anybody," he said. "It's like dealing with three-year-old children."

A spokesman for the regional board told the Colonist the province's refusal to purchase the property for a provincial park "pretty well finalizes" the issue for at least this year.

The municipality of North Cowichan and the regional board can't afford the $250,000 price tag this year and the government had indicated it's in the same position.

Gallagher owns a total of 62 acres in Crofton with 800 feet of waterfront on a beautiful sandy beach.

More than three years ago he offered 27.5 acres for sale as a park and the former NDP government advised him it would purchase the property, Gallagher said.

Three weeks later, however, the NDP was toppled by Social Credit and Gallagher didn't hear anything more from the provincial government.

North Cowichan council has approved the site for a provincial park and the regional board has turned down a request to purchase the land but has asked the provincial government to buy it instead.

The value of $250,000 was the result of an appraisal requested by the regional board, he said.

After more than three years of being shuffled from municipality to regional board to provincial government, as well as suffering through a change from "'socialism" to "free enterprise," Gallagher will likely begin looking for other buyers.

Gallagher farms a section of his acreage and wants to leave the 27.5 acres in a natural state.

Some companies have expressed an interest in the acreage, probably to be used as trading property, he said, adding it's zoned now for single-family homes.

"There's not a great deal we can do," said North Cowichan Ald. Margaret Robertson.

No government, local or provincial, seems to be able to afford the land at the moment, she said, despite the fact that the particular piece of property had top priority at one time in relation to other acreage under consideration for parks.

There has never been any quarrel over the price of the property, she said, but if a park were established, it would probably require maintenance.

The regional board doesn't have enough money budgeted this year for additional parks maintenance, Mrs. Robertson said, and a referendum would probably have to be held anyway if the land was to be purchased by the board.

Claims centre changes hours

NANAIMO — The claims centre of the ICBC has changed its hours and now operates from 8:30 to 4:30, ICBC has disclosed. The previous hours were from 8:45 to 5:30, and according to the crown firm, "it didn't quite fit the obvious wishes of the public."

Restructure committee soon to be in high gear

DUNCAN — A new chairman will be elected Thursday to head the Cowichan Valley's local government restructure advisory committee.

The committee, which is studying various methods of amalgamating existing municipalities and unorganized territories in the Cowichan Valley, is also expected to set up a schedule for public meetings to explain three options for amalgamation.

The ministry of municipal affairs has offered unofficial support to a referendum Oct. 1 involving about 20,000 people in the Cowichan Valley.

One of the three options would be to amalgamate all valley municipalities and include Eagle Heights and Saltair, both of which are currently unorganized.

Another option would basically divide the Cowichan Valley in half, making one municipality in the Chemainus-Crofton-Saltair area and the other to include areas south of Chemainus.

The third option would be to leave the boundaries as they are.

A committee comprised of local representatives throughout the region has been studying the options more than 18 months and is currently preparing information to be mailed to valley residents.

A series of public meetings will be held after people have had an opportunity to study the mailed material.

Duncan Ald. Martin Lukaitis, a member of the committee, said earlier this month that if amalgamation of all existing municipalities and the two unorganized territories receives support of the majority, the new municipality would probably be initially established under a partial ward system, similar to the scheme used when the city of Nanaimo amalgamated with surrounding areas.

Meanwhile, North Cowichan Ald. Margaret Robertson has expressed opposition to the proposed referendum, saying there is not enough time to allow people to adequately study the options before the Oct. 1 vote.

While Mrs. Robertson, one of two North Cowichan directors on the Cowichan Valley Regional board, agreed there is probably room for restructure in the valley, she suggested it would be simpler to go to the polls with only one proposal to redefine boundaries between Duncan and North Cowichan.

Personally, he said, "as it is, I certainly would not go along with two municipalities."

There is little industry in the south end of the Cowichan Valley, which includes the city of Duncan, Mrs. Robertson said, and taxpayers in North Cowichan would likely be expected to subsidize people in the south end of the valley.

There are small areas outside of Duncan in the south part of the valley which would be better off to form local governments of their own, she said.

The creation of one large municipality would probably become unmanageable due to the geographical size of the municipality within the new boundaries, she said.

Regardless of her personal feelings toward the options, however, Mrs. Robertson stressed there isn't enough time for people to become completely familiar with the options.

She said many people are away during July and August, and local politicians will be away at a Union of B.C. Municipalities convention for the week of Sept. 19.

"I don't like hurrying anything through," she said.

Asked if she thought some elected representatives were striving to get the referendum through before the November civic elections, Mrs. Robertson replied she did and she hoped the restructure proposals won't become a political issue.

When such proposals become political issues, she said, people tend to vote for a candidate who supports the issue, leaving those who may do a better all-round job on the losing end.

Asked if she believed many people prefer to vote in civic elections when there's an issue, rather than to vote in a typical non-issue election, Mrs. Robertson admitted that many people do.

Esks bow to Bombers as late threat doused

EDMONTON (CP) — Quarterback Ralph Brock fired two second-quarter touchdown passes and safety Brian Herosian directed a solid defence Monday night as Winnipeg Blue Bombers held off Edmonton Eskimos 29-26 in a Western Football Conference game that ended in a torrential downpour.

Most of the capacity crowd of 25,482 stayed through the final moments as Edmonton quarterback Tom Wilkinson had a last opportunity to salvage at least a tie. But the inclement conditions and Winnipeg's stubborn defenders led to three successive incomplete passes after Edmonton recovered a Dave Cutler kickoff following its final touchdown.

Tommy Scott and Gord Paterson scored on Brock's passes. Jim Washington scored on a 17-yard run in the first quarter and Brock rammed across in the fourth quarter from the one-yard line for the clinching points.

Bernie Ruoff converted all four touchdowns and kicked a 19-yard single for the Bombers.

George McGowan took a five-yard touchdown pass from Wilkinson in the final minute and then received credit for a two-point conversion when pass interference was called on defensive-back Chuck Wills. John Konihowski opened scoring on a 33-yard pass from Wilkinson.

Cutler converted Konihowski's touchdown, added two singles and kicked field goals of 23, 44 and 53 yards.

Cutler's 12 points moved him into second place in all-time Canadian Football League scoring statistics, with 978 points, six points ahead of Tommy-Joe Coffey, a former Eskimo. Larry Robinson of Calgary Stampeders, who retired two seasons ago, has 1030 in first place.

Herosian, prominent all night, was especially outstanding in the third quarter. The all-star safety intercepted a pass early in the quarter and then forced a fumble by Jim Germany inside the Blue Bomber five-yard line as Edmonton's third quarter wind advantage approached an end.

A big factor in the Winnipeg victory was that Edmonton managed only two field goals with the advantage of a strong wind in the third quarter.

Tonight's Hamilton at Calgary game will be shown on channel 8, starting at 7 p.m.

After Konihowski broke clear over the middle for the opening score Brock spearheaded an explosive Blue Bomber attack. Less than three minutes later, Washington tallied to tie the score and, after Cutler settled for a single on a missed field goal attempt, Brock struck twice in rapid succession.

The fast-maturing young quarterback hit Scott for a 42-yard touchdown over rookie defender Roy Painter, inserted in the lineup when holdover Ed Jones sprained an ankle, then found Paterson with a perfect strike from the 11 after the Bombers marched down field again.

Winnipeg had two other outstanding chances for touchdowns in the second quarter, but Brock's passes barely eluded Jim Washington and rookie Joe Walters when both were in the clear.

Neither team could generate a ground attack, Winnipeg gained 79 yards and Edmonton 59 on the ground.

Wilkinson set an Eskimo team record for pass attempts with 51, two more than Bruce Lemmerman threw in a game against Calgary last season. Wilkinson completed 27, a record, for 338 yards.

Brock completed 18 of 32 for 348 yards.

Scott caught seven passes for 142 yards and McGowan seven passes for 101.

The game was delayed several times by lengthy discussions on penalties. The Bombers were penalized for 113 yards and Edmonton 14 for 91.

WINNIPEG 29, EDMONTON 26

First Quarter

Edmonton — touchdown, Konihowski on 33 yard pass from Wilkinson (Cutler convert) 11:00.
Winnipeg — touchdown, J. Washington, seven-yard run (Ruoff convert) 14:00.

Second Quarter

Edmonton — single, Cutler from 36 yards, 2:14.
Winnipeg — touchdown, Scott, 22-yard pass from Brock (Ruoff convert) 7:32.
Winnipeg — touchdown, Patterson, 11-yard pass from Brock (Ruoff convert) 11:03.
Edmonton — single, Cutler from 11 yards, 15:00.

Third Quarter

Winnipeg — single, Ruoff from 19 yards, 1:57.
Edmonton — field goal, Cutler from 53 yards, 3:42.
Edmonton — field goal, Cutler from 44 yards, 8:01.

Fourth Quarter

Edmonton — field goal, Cutler from 23 yards, 0:30.
Winnipeg — Touchdown, Brock on one-yard run (Ruoff convert) 3:05.
Edmonton — touchdown, McGowan, five-yard pass from Wilkinson (Wilkinson pass to McGowan for two-point convert) 14:08.

Winnipeg	7	14	1	7	—29
Edmonon	7	2	6	11	—26

Edmonton		Winnipeg
21	First downs	17
59	Yards rushing	79
338	Yards passing	269
397	Net offence	333
27-51	Passes made-tried	18-32
1	Interceptions	2
9-41.1	Punts-average	12-40.8
2-1	Fumbles-lost	2-2
14-91	Penalties-yards	15-113

Net offence is yards passing plus yards rushing, minus team losses.

Individual

RUSHING: Winnipeg, J. Washington 13-55, Crump 6-19. Edmonton, Germany 11-30, L. Washington 6-23.

RECEIVING: Winnipeg, Scott 7-142, Crump 4-58. Edmonton, McGowan 7-101, Germany 5-53.

Western Division

	P	W	L	F	A	P
Winnipeg	2	2	0	62	37	4
B.C.	1	1	0	14	9	2
Calgary	1	0	1	9	14	0
Edmonton	1	0	1	26	9	0
Sask.	1	0	1	11	33	0

Next game: Hamilton a Calgary.

Eastern Division

	P	W	L	F	A	P
Montreal	1	1	0	27	17	2
Hamilton	1	1	0	21	20	2
Toronto	1	0	1	20	21	0
Ottawa	1	0	1	17	27	0

—Colonist photo by Ian McKain

PLENTY OF ATTENTION was lavished on sharpshooting Kevin Alexander by the Western Canada Junior Lacrosse League all-stars during action Monday night at Esquimalt Sports Centre. Alexander (left) attempts to work around Steve Manning (8) and Ken Brown (7), both of New Westminster, to set up a scoring thrust at goalkeeper Rod Bannister of Burnaby.

Sutton and Palmer draw starting roles

NEW YORK—Don Sutton of Los Angeles Dodgers had his boyhood dream fulfilled and Jim Palmer of Baltimore Orioles recieved vindication for last year's snub Monday when they were named starting pitchers for tonight's annual All-Star Game at Yankee Stadium.

Sutton, a 10-game winner, was selected by national League manager Sparky Anderson over his own ace, Tom Seaver, as payment for "years of outstanding pitching" while Palmer, an 11-game winner, was chosen partly because manager Billy Martin of the American League has seen his staff dwindle to just six pitchers because of injuries.

Sutton said the starting assignment was "the biggest thrill of my career."

"All my childhood I dreamed of the day when I could pitch in Yankee Stadium," said Sutton, who has pitched in two previous all-star games in relief. "I played many an imaginary game in Yankee Stadium. For me there was no other place to play and there were no other players except the Yankees. To finally pitch in Yankee Stadium will be an incredible experience for me. I don't know how I'll handle it."

Anderson's selection of Sutton is rather amusing since the Reds' skipper for years has been accusing the Dodger right-hander of doctoring the ball with sandpaper and throwing illegal pitches.

Anderson said he never considered starting Seaver because he wanted to spare his right-hander the pressures from the media which he would be up against in his first return to New York since being traded by the Mets last month.

Palmer, who was not selected to the all-star team last year by manager Darrell Johnson of Boston (now Seattle), will be making his third all-star start. He previously started the 1970 game in Cincinnati and the 1972 contest in Attlanta.

Because of injuries and the refusal of California's Nolan Ryan to play in the game, Martin was left with very little choice as to his starting pitcher. With California's Frank Tanana, Detroit's Mark Fidrych and Oakland's Vida Blue nursing injuries, the American League squad includes only six pitchers, four of whom are relievers. Palmer and Cleveland's

The All-Star game will be telecast on channels 2, 5 and 6 starting at 5:15 p.m.

Dennis Eckersley, who was named to replace Ryan, are the only starters but Eckersley pitched nine innings Saturday and would not be sufficiently rested to start.

Aside from the pitching woes, the AL also has suffered injuries to second-basemen Don Money of Milwaukee and outfielder Carl Yastrzemski of Boston. Money, a reserve, pulled out of the game Sunday night because of a back injury and was replaced on the roster by rookie third baseman Wayne Gross of Oakland. Yastrzemski, named to the starting unit by the fan balloting, is suffering from a bruised right instep but has informed Al president Lee MacPhail that he will play.

Anderson will have four of his own defending world-champion Reds in the starting lineup and he plans to lead off with two time Joe Morgan. Steve Garvey of Los Angeles will bat second, followed in order by Dave Parker of Pittsburgh, George Foster of Cincinnati, Greg Luzinski of Philadelphia, Ron Cey of Los Angeles, Johnny Bench of Cincinnati, Dave Concepcion of Cincinnati and Sutton.

The American League will lead off with Minnesota's Rod Carew, the major league's leading hitter with a .394 average, followed by New York's Willie Randolph, Kansas City's George Brett, Yastrzemski, Chicago's Richie Zisk, New York's Reggie Jackson, Boston's Carlton Fisk, Boston's Rick Burleson and Palmer.

Fidrych underwent a thorough examination Monday and Detroit team physician Dr. David Mitchell said "The Bird" would be sidelined indefinitely because of tendonitis in the right shoulder.

Minnesota's Larry Hisle, who wasn't selected by the fans despite leading the American League in runs-batted-in, is one player who was happy to be selected by Martin.

"I knew I wouldn't get the votes because we play in a city where we draw very few fans," said the 30-year-old outfielder.

Hisle, who is hitting .298 and has 21 home runs, drove in two runs to bring his RBI total to 80 as Minnesota downed the Athletics, 9-5, in the second game of a doubleheader Sunday at Oakland.

Hisle had a home run, a single and double to highlight an 11-hit Minnesota attack and lead the Twins to a sweep of the doubleheader. They won the opener, 4-1, behind a six-hitter by rookie Paul Thormodsgard.

Other Sunday highlights: Baltimore lost, 3-2, to Milwaukee but held its half-game lead over Boston Red Sox in the American League East as the Red Sox lost, 3-2, to Chicago White Sox. The win left Chicago 2½ games ahead of Kansas City Royals in the West as the Royals completed a three-game sweep of visiting New York Yankees with an 8-4 win; Montreal Expos scored five runs in the ninth inning for a comeback 8-7 win over visiting St. Louis Cardinals; Los Angeles moved ahead by 9½ games in the NL West as Ron Cey hit a two-run homer to give the Dodgers a 4-3 win over San Diego Padres and Houston Astros beat the second-place Reds, 3-1; Jay Johnstone hit two home runs and Philadelphia closed to within two games in the NL East with 4-2 win over first-place Chicago Cubs at Philadelphia.

AMERICAN LEAGUE

East	W	L	Pct.	GBL
Baltimore	53	39	.576	—
Boston	51	38	.573	½
New York	50	42	.543	3
Cleveland	41	47	.466	10
Milwaukee	41	49	.456	11
Detroit	41	50	.451	11½
Toronto	34	58	.370	19
West				
Chicago	54	36	.600	—
Kansas City	51	38	.573	2½
Minnesota	50	42	.543	5
Texas	46	44	.511	8
California	42	46	.477	11
Oakland	39	51	.433	15
Seattle	41	54	.432	15½

SUNDAY

Seattle 8, California 7.
New York 4, Kansas City 8.
Baltimore 2, Milwaukee 3.
Boston 2, Chicago 3.
Cleveland 6, Texas 1.
Detroit 2, 7, Toronto 3, 6.
Minnesota 4, 9, Oakland 1, 5.

NATIONAL LEAGUE

East	W	L	Pct.	GBL
Chicago	53	35	.602	—
Philadelphia	52	38	.578	2
Pittsburgh	50	42	.543	5
St. Louis	47	45	.511	8
Montreal	42	47	.472	11½
New York	37	54	.407	17½
West				
Los Angeles	59	33	.641	—
Cincinnati	48	41	.539	9½
Houston	43	50	.462	16½
San Francisco	43	51	.457	17
San Diego	40	55	.421	20½
Atlanta	34	57	.374	24½

SUNDAY

Los Angeles 4, San Diego 3.
Houston 3, Cincinnati 1.
Chicago 2, Philadelphia 4.
St. Louis 7, Montreal 8.
San Francisco 10, Atlanta 11.
Pittsburgh 3, 3, New York 9, 1.

Exhibition Park racing results

VANCOUVER — Results of Monday night's thoroughbred racing at Exhibition Park:

FIRST RACE — $2,000, claiming, three-year-olds, six and one half furlongs:
Triple Double (Demorest) $3.90 $4.10 $2.70
Azulynn (Williams) 4.90 3.30
School Time (Manning) 2.80
Time: 1:22 1-5.
Quinella: $15.80.
Also ran: Royal Ram, Alias Alibhai, Miss Wipe Out, Nicky Jo, Cedar Sal, Ebonness, Little Fortress.

SECOND RACE — $2,000, claiming, maiden, three-year-olds, six and one half furlongs:
Partisipaction (Loseth) $4.70 $3.30 $2.70
Lilas Ultimato (Krasner) 6.30 6.30
Maple Ridge (Manning) 4.10
Time: 1:21.
Also ran: Prince Choy, Lucky Logger, Urban Junior, Ambling Art, Little Blast, Foot Prince, Royal Lord.

THIRD RACE — $2,600, claiming, three-year-olds, six and one half furlongs:
Solar Route (Carter) $4.20 $2.90 $3.30
Neramata Belle (Browne) 10.00 6.50
Lucy Mahal (Krasner) 7.10
Time: 1:20 2-5.
Also ran: Premier Fillet, Ultra Lea, Market Mint, Odessabe, Tropic Jinks, Manhattan Lady, Dawn Beauty.

FOURTH RACE — $2,800, claiming, three-year-olds, six and one half furlongs:
Lea's Buddy (Skinner) $5.80 $3.90 $2.50
Dipl (Johansson) 11.00 4.10
Swan Khal (Demorest) 2.50
Exactor: $84.10.
Also ran: Maiors Dream, Proserpine, Zippers Quicker, Judi Fair, Taywin, Merely Exquisite.

FIFTH RACE — $3,200, claiming, 3-year-olds and up, one and one-sixteen miles.
River of Ice (Shoemaker) $4.40 $3.00 $2.80
Sunny Lark (Skinner) 3.30 3.00
Melody Maker (Williams) 5.50
Time: 1:47 2-5.
Also ran: Johnny Two Dance, Great Guns Rose, Foxy Pirate D., World Hero, Willie the Kid.

SIXTH RACE — $3,600, claiming, three-year-olds and up, six and one-half furlongs:
Boy Dancer (Krasner) $13.90 $8.80 $5.40
Western Ben (Loseth) 20.10 8.10
Mike Kaye (Walker) 3.40
Time: 1:18 4-5.
Exactor: $273.10.
Also ran: Ardmore, Mr. Flintstone, Sir Laffalot, Proud Magic, Never Charges' Jr., Kim's Fancy, Dr. Hess.

SEVENTH RACE — $4,500, allowance, three-year-olds and up, six and one-half furlongs:
Little Bi of Nana (Smith) $43.60 $14.80 $7.50
Pax Princess (Walker) 10.50 5.50
Winalta (Manning) 6.40
Time: 1:18 1-5.
Also ran: Jennywin, Glad Sal, Girl of Summer, Bendina, Moon Lodge, Persian Goddess.

EIGHTH RACE — $4,700, allowance, three-year-olds and up, one and one-sixteenth miles:
Halters (Shoemaker) $3.10 $2.70 $2.20
Comonchero (Mena) 4.40 2.50
Devastate (Walker) 2.20
Time: 1:46 2-5.
Exactor: $15.50.
Also ran: Cinnamon King, Buckon, Mr. Hercules, Circle the Wagons, Count The Pearls.

NINTH RACE — $13,375, allowance stakes, two year-old fillies, six and one half furlongs:
Bingo Lou (Demorest) $4.20 $3.30 $2.70
Magic Sherry (Smith) 7.30 4.80
Sarah Sabina (Loseth) 7.00
Time: 1:21 3-5.
Also ran: Hobos Lass, Eddie's No Talk, Minoru Park, Smokein Rose, Milaine Breeze, Too Much Red Tape, Fleet Some, Country Kitten, Silver Skies.

TENTH RACE — $3,000, claiming, three-year-olds and up, six and one half furlongs:
Miss Lady Win (Williams) $21.50 $10.70 $5.10
Morning Dora (Skinner) 6.90 4.50
Marc's Cherie (Krasner) 3.70
Time: 1:19.
Quinella: $40.20.
Also ran: Devils Daughter, Winners Deal, Scornful Pride, Kite Flight, Trust Pool, Pacific Diamond.
Handle: $1,018,706.
Attendance: 11,537.

Punter collects $26,955 payoff

SALEM, N.H. (AP) — A record trifecta payoff of $26,955 at Rockingham Park was set Monday when an unidentified ticket holder correctly selected the 10-2-4 combination in the final race.

A 10-to-1 shot, Ground War, won the race, followed by 5-to-1 Mendelson and 12-to-1 Mardie's Boy. The victory was Ground War's first since Sept. 6, 1975.

The old record for a trifecta payoff at Rockingham was $13,386.30, set July 26, 1976.

All-Stars top boxla champs as young goalkeeper shines

By STAN COOPER

Goalkeepers have a way of dominating all-star games, no matter what the sport, so it was no surprise that the netminders on show Monday at Esquimalt Sports Centre came through with fine efforts.

What was surprising was the way rookie Greg Pryde of Burnaby Cablevision handled the 1976 Victoria McDonalds in the first Western Canada Major Junior Lacrosse League all-star game played in this area.

Pryde, a major reason why Cablevision is 21-1 in league vlay, was briolliant in his 30-minute stint, stopping 26 shots in backstopping the All-Stars to a 12-10 victory before 960 fans. The chunky 19-year-old took over from teammate Rod Bannister midway through the second period and allowe;d only three goals, two in the final period, to swing the game in his team's favor.

Pryde was particularly effective against sharpshooters Kevin Alexander and Rico Bellusci, now playing regularly in the Western Lacrosse ssociation. AAlexander, who set a national junior scoring record last season in helping McDonalds to the Minto Cup championship, scored two goals as did Bellusci, the former Richmond Roadrunner star picked up for the Canadian final.

Scott Browning also scored twice for McDonalds, who held period leads of 5-3 and 8-5, and Doug Angrove, Ken King, Steve Hepburn and Roy Sinden added a goal apiece.

The All-Star goalkeevoers finished with 42 saves, the same amount as Al Radley and Jim Poelzer, who split the Victoria goalkeeping chores.

Poelzer, the flashy netminder with New Westminster Salmonbellies, gav up seven goals while Radley, coming out of retirement, allowed five but was dazzling in the second period when he made 14 saves.

Mike Reelie of Coquitlam J-Hawks led the All-Stars with three goals, all scored on the power play, and Derek Dickson and Ken Sim of Burnaby and Dave Cochrane of Richmond added two goals each. Jack Fulton of New Westminster, Erik Otterstrom of Coquitlam and Davinder Deol of Richmond also scored for the ll-Stars.

The AAll-Stars took 14 of the 24 penalty minutes assessed but made better use of their odd-man play and also managed a shorthanded goal with only 31 seconds to play to cinch the decision.

The teams were tied at 8-8, 9-9 and 10-10 in the third period before Deol scored what turned out to be the winner at 13:53 and Otterstrom finished things off at 19:29.

McDonalds were somewhat hampered by the loss of high-scoring Bob Cool, Tej Labh and Dan Wilson, all key members of the Minto Cup squad. Cool, now in the WL, has a separaAted shoulder, Labh has an injured wrist and Wilson, an outstanding centre with Burnaby and league scoring leader, has a bruised knee.

Early WCHL start hinted

Monarch move approved

CALGARY (CP) — Transfer of Winnipeg Monarchs of the Western Canada Hockey Association to Calgary has been approved by league governors, league president Ed Chynoweth announced Monday.

He told a news conference the league recognized problems faced by the Calgary Centennials franchise, which recently moved to Montana to become the Billings Bighorns.

"We felt very strongly within the league that we did not treat the Calgary franchise all that well," Chynoweth said, referring to the circumstances that led to the Centennials' decision to move to Billings.

Gerry Brisson, owner of the Monarchs, told the news conference that the new Calgary team—still without a name—will be competitive.

He said the team has been given a three-year lease by the Calgary Exhibition and Stampede Association for the 6500-seat Corral—which has been the home ice for the former Centennials and the Calgary Cowboys of the World Hockey Association.

Brisson said the Monarchs, who closed their Winnipeg office last week, played to an average home crowd of 1100.

He said he will announce within two weeks the appointment of a coach and or general manager.

Rumored to be in the running for either position is Pat Ginnell, former manager-coach of Victoria Cougars. Ginnell sold his majority interest in the Cougars recently to Vancouver hotelman Ray Haramboure and has purchased a home in Calgary.

Meanwhile, the Cowboys are expected to announce whether they will seek to join the National Hockey League or fold the franchise.

In another matter, Chynoweth said the WCHL could start its 1977-78 schedule as early as Sept. 21. He told the news conference the governors would begin to set the league's 72-game schedule today.

Chynoweth said while the playoff format is still to be finalized, it was anticipated that the schedule would run through March 25.

He said there would be a break in the regular season to allow the WCHL to send players to the world Junior hockey tournament in December. He said Ernie McLean, coach of New Westminster Bruins, would be the league's nominee for one of the three coaches on the Canadian team. The other two coaches would come from Eastern Canadian Leagues.

Chynoweth also said the WCHL has been awarded six games with the Moscow Selects between Dec. 7-20. The dates and sites for these games will be announced later.

District tourney

Hampton wins opener

Hampton beat a familiar opponent in the first round of the Greater Victoria Little League District Baseball Tournament.

Terry Budzinski hit two doubles and a single and Doug Schaufele scattered seven hits as Hampton thumped Layritz, 14-3, Monday in the opening game of the six-team, doubleknockout tournament at Sidney.

Hampson, the Area One champion, edged Layritz, 8-5, in the Area One playoffs but Layritz made it to the District Tournament with an 8-4 win over National Sunday.

Mike Goodwin added a double and a single for Hampton, Gary Layton contributed two singles and Schaufele, who struck out five and walked four, hit a pair of singles.

The tournament continues at Sidney today with Area Two runner-up Esquimalt playing Area Three champion Gordon Head at 6:30 p.m.

Hampton plays Area Two champion American Wednesday while Layritz plays in a losers' bracket game Friday.

Gerry Burton drove in three runs with a double and single and earned the victory in relief of Rick Hunt for Layritz Sunday at Hillside Park.

Esquimalt got a single, a doubie and a triple from Randy Mellings and advanced to the District Tournament with a 14-5 win over Beacon Hill at Hollywood Park while 1976 District champion Triangle scored two runs in the seventh inning for a 7-5 win over Lake Hill at Lambrick Park.

Mike House hit a three-run triple in the five-run sixth inning to tie the game for Lakehill and force the extra inning.

Scott Hughes hit two singles and a double for Triangle.

★ ★ ★

Layritz	002 100 —	3	7	2
Hampton	314 24x —	14	14	2

Ted Smith, Paul Barrett (3), Dean Reid (5) and Jim Lomax; Doug Schaufele and Mike Goodwin.

SUNDAY

AREA ONE

National	200 020—	4	10	5
Layritz	104 30x—	8	10	2

Steve Levy, Tom Levy (4) and Geoff Skinner; Rick Hunt, Gerry Burton (1) and Jim Lomax.

AREA TWO

Esquimalt	013 613—	14	15	0
Beacon Hill	000 023—	5	7	6

Robert Williams and David Blair; Dallas Giebelhaus, Henry Vanderhorst (4) and David Backhouse.

AREA THREE

Triangle	230 000 2—	7	10	1
Lakehill	000 005 0—	5	7	2

Dan Clare and Kal Russell; Warren Mar and Gary Leibel.

Firefighters reach senior Ruth final

LAKE COWICHAN — Victoria Firefighters are into the final of the Vancouver Island Senior Babe Ruth baseball tournament.

Rick Shenton pitched a two-hitter and Pat Strandlund and Glen Smith hit home runs and Victoria became the only unbeaten team in the six-team, double-knockout tournament by downing Comox, 8-3, Monday.

Victoria, which advances to Thursday's final, had seven hits.

Nanaimo plays Port Alberni today and the winner meets Comox Wednesday.

Port Alberni eliminated Victoria Triangle with a 2-1 win Sunday while in other games Comox edged Nanaimo, 3-2, and Nanaimo ousted host Mid-Island, 8-7.

EXCITING LACROSSE ACTION
SHAMROCKS host NEW WESTMINSTER
Wed., July 20, 8 p.m.
MEMORIAL ARENA
7-19 Tickets at Arena and Hillside Mall

JUNIOR "A" LACROSSE
Western Canada Major Junior League
McDONALDS vs. COQUITLAM
(Event No. 62)
ESQUIMALT SPORTS CENTRE
Tuesday, July 19 8 P.M.
7-17 Adults $2.00, Students, O.A.P. $1.25

ESQUIMALT MINOR HOCKEY
"We strive to teach your boy all the necessary hockey skills, to provide him and his team-mates with equal ice-time and to promote good sportsmanship.
REGISTRATIONS
Wed., July 20, 7-9 p.m. ESQUIMALT REC. CENTRE
Wed., Aug. 24, 7-9 p.m. 527 FRASER ST.
MINI-TYKES (3-5 yrs.) and PRE-PUPS $20
PUPS thru Jr. B $45
Players on waiting lists in other Associations are welcome to register in the E.M.H.A.

Elusive cons' escape route still mystery

Three dangerous convicts were still free Saturday night after escaping Thursday night from William Head prison and gaining a 13-hour jump on unwary guards.

The headstart allowed the men to take any number of escape routes, a Colwood RCMP officer said Saturday.

The men, whose prison terms total 25 years, may have caught a ferry from Swartz Bay to Tsawwassen at 7, 8, 9 or 10 a.m.

They had enough time to go to Nanaimo and take a ferry there, or they could have swum to a waiting boat.

The problem with swimming in Juan de Fuca Strait, the officer said, is the water temperature, which is still bitter-cold, and the strong currents in the bays off William Head.

There's a slim possibility the men — Ronald Joseph Albert Tupholme, 28, Michael Lloyd Charles Armstrong, 30, and Alain Joseph Lalumiere, 22 — may have drowned.

"A few people who've escaped by water from the prison have never been heard from again," he said.

Only one or two men have escaped by water, and they've beer captured again, he said.

"If they're smart they're not here. They're on the mainland or in the States. But for all we know they could be downtown in Victoria in some hotel room."

The only lead police have is a bundle of clothes belonging to one of the escapers. It was found on the beach near the prison.

A province-wide search is under way for the escapers, who had recently been transferred to William Head from the maximum-security B.C. Penitentiary.

The three men were serving terms for robbery. Tupholme was also imprisoned on charges of extortion, narcotics and theft, and Armstrong on a narcotics offence.

Armstrong, alias Donald Gordon Pearson, is 5-foot-7, 145 pounds, brown eyes, dark brown hair, and has numerous tattoos on his arms and chest.

Lalumiere who also goes by the name of Luc Deshenes, is 5-foot-11, weighs 165 pounds, has green eyes and blond hair.

Tupholme, alias Clive Yarrow, is 5-foot-11 tall, 170 pounds with blue eyes, brown hair, and a tattoo on his left arm that says: "Ron, I hate people."

Anyone coming in contact with the men has been warned to stay clear as they may be armed and to phone Colwood RCMP at 388-3123.

Guilty plea in BCAA case

PRINCE GEORGE, B.C. (CP) — MacArthur P. Gauthier, former British Columbia Automobile Association travel office manager in this central Interior community, pleaded guilty Monday to a charge of theft over $200.

Gauthier was charged this spring after disappearing from his job. A check of the company's books showed that $40,000 to $50,000 was missing. Gauthier has been remanded to Aug. 4, when he will enter a plea on a fraud charge arising from the same incident.

Carter asks Congress to bolster unions

WASHINGTON (Reuter) — President Carter asked Congress Monday to strengthen the collective bargaining rights of American workers.

He proposed a major revision of federal labor laws to eliminate red tape inhibiting union organizing and to penalize employers for serious violations of regulations.

Legislation sent to Congress calls for a streamlining of current labor practices to speed up elections held to determine whether workers want to join a union.

Another provision would prohibit a firm from obtaining federal contracts for three years if it wilfully and repeatedly violated orders of the National Labor Relations Board (NLRB).

The legislation, strongly supported by the AFL—CIO, does not call for the repeal of Section 14B of the Taft-Hartley labor law, which contains the so called right-to-work regulations that permit individual states to outlaw union shops.

But Labor Secretary Ray Marshall told reporters the section ought to be changed and he is certain the administration will consider action later.

The legislation would speed up proceedings before the labor relations board and increase back wages that employers must pay workers fired illegally for union activity.

It also calls for expanding the board to seven members from five and giving the board authority to seek a court injunction against unfair labor practices which interfere seriously with workers' rights, such as unlawful discharges.

Marshall said he believes the legislation will remove irritations between the labor movement and the Carter administration. The AFL—CIO has criticized several of the administration's measures to stimulate the economy.

'Moonshine' poisons 21

NEW DELHI (Reuter) — Twenty-one people died from drinking illicitly-distilled liquor in western areas of Delhi last week, Home Minister Charan Singh told parliament here.

He said police had begun a drive against dealers in illicit liquor and 159 people had been arrested.

Hospital catchup expected

Delays in working out the details of the "split hospital" and the selection of an architect have not had a significant effect as yet on the construction schedule for Helmcken Road hospital, according to Murray Halkett, regional hospital planning director.

Completion of the functional program, which outlines the relationship between various hospital services, and the selection of an architect for the new northern division of Victoria General Hospital, were expected at the regional hospital and health planning commission meeting on June 22.

After a meeting of the project building committee last Thursday, Halkett said he expected a recommendation for an architect would be brought forward at the next meeting of the commission on July 20.

The function plan, made much more complicated because the hospital will be divided into a 169-bed "southern division" at its present site on Fairfield Road, could theoretically be completed by then, but that would depend on a meeting to take place that afternoon.

At that meeting, the project building committee and the hospital staff will attempt to have a "meeting of the minds," on the functional plan, Halkett said.

Jubilee special hits road

Sun hasn't set on Victoria!

British visitors to Victoria often comment on how Victoria is more like England than England ever was.

That may not be true, but a freshly-minted silver bus operated by Gray Line Sightseeing is a reminder that Victoria does not intend to let England leave her behind.

Bill Bridges, sales manager for the sightseeing company, says the idea for the unusual bus came from London, where about 50 of 300 double-decker buses there have been painted silver for jubilee year.

Their tourist counterpart in Victoria is a standard double-decker, made in England and identical to those used in London, which sports a dignified silver paint job and a large "Silver Jubilee" along the top.

The Union Jack and a portrait of the queen also adorn the special bus. Along with the paint went a refurbished interior.

"It has drawn the eye of the public," Bridges said Saturday, "although not as much as I thought it might," adding:

"Many visitors are still not that aware of the silver jubilee."

The bus is an introduction, and if the tourist wants to take a memento home, he can simply walk into the Empress and pick up a genuine Corgi toy model of the English silver jubilee double-decker buses.

SHERIFF'S SALE OF LAND
332 KER AVENUE
VICTORIA, B.C.

In the matter of the Execution Act, R.S.B.S. 1960 Chapter 135, and amending Acts, and in the matter of the Judgment recovered in the Supreme Court of British Columbia holden at Victoria by Jack James Whitlock, Plaintiff (Judgment-Creditor), and Stephen Trach, Defendant (Judgment Debtor).

Take notice that under and by virtue of an Order issued out of the Supreme Court of British Columbia, Victoria Registry, made by His Honour Judge Millward, Local Judge of the Supreme Court, dated on the 13th day of August, 1976, in the above action, there will be offered for sale by public auction at the Victoria Law Courts, Room 1, 850 Burdett Avenue, on the 8th day of August, 1977, at the hour of 11:00 o'clock in the forenoon, the undivided one half interest in the following property, namely, all right, title and interests of the Judgment-Debtor, Stephen Trach, in those lands and premises in the County of Victoria, in the Province of British Columbia, particularly known as'

Lot Six (6)
Block Two (2)
Section Thirteen (13)
Victoria District
Plan One Thousand Seventy (1070)
Except Parcel A (D.D. 375-790-1)

MAIN CONDITIONS OF SALE:

1. The undivided one half interest in the property will be offered for sale free of encumbrances, subject to the exceptions and reservations contained in the Original Grant from the Crown (U 86741-G), Restrictive Covenant No. 68741G and Right of Way 272038G — The Corporation of the District of Saanich.
2. The highest bidder shall be declared the purchaser and shall pay to the Sheriff forthwith a deposit of 10% of the sale price and the remainder of such sale price forthwith upon confirmation and approval of the sale by the Court.
3. Taxes and adjustments to be made as of the date of sale.
4. Additional conditions will be read at the sale.
5. The purchaser or highest bidder will be required to sign an agreement of sale at the time of the sale.

Registered Owners: Stephen Trach, and Jeanie Marie Trach, as Joint Tenants.

REGISTERED CHARGES:

Judgment dated the fifteenth day of April, 1976, L.P. E64928 16/7/76. $19,447.15.

For further particulars apply to the office of the undersigned. Dated in Victoria, Province of British Columbia, this 15th day of July, 1977.

W. A. Lee—Sheriff
Vancouver Island
Region One
Victoria Law Courts,
Victoria, B.C

LUNDS
926 FORT ST.
EXPENSIVE FURNISHINGS
BY AUCTION
TONIGHT 7 P.M.
"HAMMOND" ORGAN
8 MONTHS—COST $1250
EDWARDIAN PUMP ORGAN
PORTABLE COLOUR T.V.
(APPROX. 4 MONTHS OLD)
NEARLY NEW
CHESTERFIELD SUITES
HIDE-A-BED
PERIOD STYLE
LOVE SEAT
DINETTE SUITES
VICTORIAN
REPRO CHAIRS
OAK
OFFICE DESKS
BEDROOM FURNISHINGS
MAJOR APPLIANCES
"ACORN" FIREPLACE
NR. NEW ROTARY MOWER
LAMPS—PRINTS
30 LOTS MISC. COINS
LUNDS AUCTIONEERS & APPRAISERS PHONE 386-3308

Special Offer
FOR PRIVATE PARTY CLASSIFIED ADVERTISERS
Use this handy coupon to place your Classified Advertisement and save money.

Name .....
Address .....
Phone No. .....
Signature .....

FILL OUT AND MAIL TO
SPECIAL OFFER
Victoria Press Ltd.,
P.O. Box 300,
Victoria, B.C.
V8W 2N4.

OR,
DELIVER IN PERSON TO
2621 Douglas St.,
Victoria, B.C.

No. of Insertions ..... Amount Enclosed $ .....
Your ad will run as soon as possible upon receipt of this coupon and payment, or please specify consecutive dates:
Classification Number ..... 10 WORDS MINIMUM

10 Words for 1 insertion in The Daily Colonist and Victoria Times: $1.00
10c for each additional word.
10 Words for 3 insertions in The Daily Colonist and Vi Times: $2.50
25¢ for each additional word.
10 Words for 6 insertions in The Daily Colonist and Victoria Times: $4.00
40¢ for each additional word.
Victoria Press Box Charge $3.00 per month.
☐ Replies to be mailed. ☐ Replies to be held for pickup.
All ads must be written in regular classified style, and run on consecutive days.
All real estate, mobile home, rental and business advertising is considered to be commercial advertising and will not qualify for this special offer.
SEND CHEQUE or MONEY ORDER
— NO REFUNDS —
This coupon valid until October 1st, 1977

THE DAILY COLONIST AND VICTORIA TIMES

GORGE SHOPPING CENTRE — 272 GORGE WEST
FAIRWAY DISCOUNT HOUSE
7 days a week
Weekdays 9-9
Sundays 9-6
LOW, LOW DISCOUNT PRICES
Prices Effective July 19, 20, 21, 22, 23
We Reserve the Right to Limit Quantities While Stocks Last

Fresh Whole FRYING CHICKEN GR. A ..... lb. 75¢ (Available Tues. to Fri. Only While Stocks Last)
FRESH CHICKEN WINGS ..... lb. 89¢
FRESH CHICKEN THIGHS ..... lb. 1.39
FRESH CHICKEN DRUMSTICKS .. lb. 1.29
FRESH CHICKEN BREASTS ..... lb. 1.19
FRESH CHICKEN LEGS ..... lb. 1.29
FRESH CHICKEN BACK & NECK lb. 19¢
Fresh Crispy U.S.-Grown CELERY each ..... 25¢
U.S.-Grown Can. No. 1 Bulk CARROTS 3 lbs. ..... 39¢
Golden Ripe BANANAS 6 lbs. $1
Toast of the Coast BUNS Hot Dog, Hamburger dozen ..... 49¢
HEINZ RELISH Assorted 12 oz. ..... 49¢
LETONA PEACHES or FRUIT COCKTAIL 2 14-oz. tins ..... 89¢
TULIP LUNCHEON MEAT 12-oz. tin ..... 79¢
CLOVERLEAF SOLID WHITE TUNA 6-oz. tin ..... 99¢
PURITY QUIK OATS 5-lb. bag ..... 99¢
QUENCH FLAVOR FRUIT DRINK CRYSTALS 4 — 3½-oz. pkgs. ..... 79¢
PURINA TENDER VITTLES Kidney Flavor. 12 oz. ..... 59¢
1.5 LITRE PLUS DEPOSIT 7-UP SOFT DRINK each btl. ..... 69¢
BLUE BONNET MARGARINE 3 lbs. 1.39

Fraser Valley First Grade BUTTER With $15 Order or Over. Limit One. lb. 89¢
GRADE A BARON-O-BEEF Boneless, lb. 1.49
CANADA GR. A BEEF BONELESS RUMP ROAST lb. 1.45
CANADA GRADE A BEEF STANDING RIB ROAST lb. 1.49
CANADA GR. A BEEF SIRLOIN or CLUB STEAK lb. 1.89
CANADA GR. A BEEF T-BONE STEAK lb. 2.19
PRIDE OF CANADA WIENERS Reg. or All Beef, 1-lb. pkg. ..... 69¢
FLETCHERS SAUSAGE STICKS 1½ lb., ea. 1.39
FLETCHERS BACON App. 5 lb. box 3.89
Fleischmanns CORN OIL MARGARINE 2 lbs. 1.59
Heinz 10-fl.-oz. TOMATO SOUP 6 tins $1
McCAIN FROZEN PEAS or MIXED VEGETABLES 2 lbs. ..... 79¢
CHUN KING FROZEN CHINESE DINNERS 11 oz. ..... 99¢
HEINZ TOMATO KETCHUP 32-fl.-oz. jar 1.07
KRAFT MIRACLE WHIP Salad Dressing, 48-fl.-oz. jar 1.59
CRISCO OIL 24-oz. bottle ..... 99¢
MJB COFFEE 2-lb. tin 6.89
CARNATION COFFEE MATE 16 oz. 1.15
ROYALE PAPER TOWELS Jumbo Roll ..... 69¢
CAPRI BATHROOM TISSUE 4 rolls ..... 69¢

Good Sports the Dobber CFAX 1070

The Daily Colonist.

Section Two Tuesday, July 19, 1977 Page 9

Good Truck Prices! "DO YOU COPY?" PETER POLLEN FORD

Water cost pared and paring

By STEPHEN HUME
Colonist Reporter

Revised figures for water costs on the Saanich Peninsula are down from $2 to $1.22 a thousand gallons, and may drop even further, Municipal Affairs and Housing Minister Hugh Curtis said Monday in an interview.

The new water line to the upper peninsula may be partly financed through the provincial government's Water Assistance Program, he said.

This was good news to peninsula residents, particularly farmers, who believed they would be socked with a $2 charge for a thousand gallons of Greater Victoria Water District water.

The district water, which comes from Sooke Lake, costs 18 cents a thousand gallons for the four core municipalities of Victoria, Saanich, Oak Bay and Esquimalt. A permanent water line to the peninsula is expected to be operating by 1979.

Two weeks ago Joe Taylor, a farmer on the Saanich Peninsula Water Commission, warned that farmers on the peninsula might have to "close their doors" if proposed water costs for the district hookup were not reduced from $2 a thousand gallons. Two dollars was the projected figure after the 18-cent bulk price was added to service and debt charges for the new system.

Curtis said Monday the provincial government, along with the Capital Region Board and the water commission, was working to reduce the new $1.22 figure even further.

The new estimates for peninsula water-users work out as follows:

- 18 cents basic bulk price to all customers.
- 12 cents for purchasing into the basic reservoir works, as represented by the excess capacity for the peninsula and the Haliburton reservoir.
- 59 cents for financing the $4.4 million trunk line, including re-financing of the temporary line. Financing of the trunk line assumes provincial assistance under the Water Assistance Program.
- 33 cents for trunk services.

Curtis said the provincial government was waiting for further cost figures from the region board. The new figures would be "examined with respect to the provincial Water Assistance Program," he said.

"Whether you have a small garden with a few shrubs or a large agricultural property, $1.22 is very expensive, I don't deny that. But avenues will be explored to reduce the figure," Curtis said.

All tapes must stay —Speaker

Speaker Ed Smith told the B.C. Legislature Monday night that it was all right for a committee to order destruction of the minutes of a committee meeting, but that it should keep its hands off electronic tapes of the meeting.

Smith made the ruling on a question asked July 12 by William King (NDP—Revelstoke-Slocan). King had questioned the authority of the public accounts committee to order the minutes of a meeting held June 28 to be struck from the record because a quorum did not exist.

Smith's ruling stated that while he did not object to a committee majority voting for elimination of minutes or other records, "the tape records of debates in the house and in committee shall be under the control and in the custody of the Speaker."

King's question related to a public accounts committee meeting to which Mac Norris, vice-president of B.C. Railway, was called as a witness by committee chairman David Stupich (NDP—Nanaimo). Norris did not appear at that meeting because he had been informed that the meeting was cancelled.

The meeting, however, was subsequently held but with no Social Credit members present and therefore no quorum.

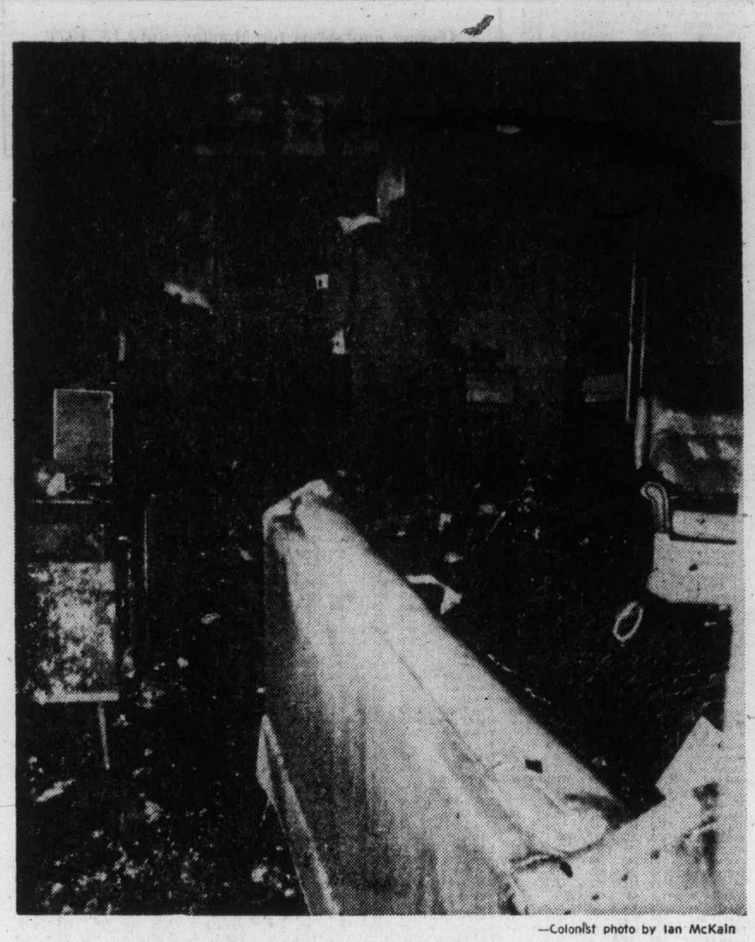

—Colonist photo by Ian McKain

Police photograph room where fire started

Oak Bay woman killed in fire

A house fire at 3166 Westdowne, Oak Bay, Monday night took the life of Mary Sands, wife of Laverne Sands of Victoria's Sands Mortuary.

The fire started in a bed in the rear bedroom of the one-storey house, an Oak Bay fire department spokesman said.

Before firemen arrived the heat became too intense, about 1,500 degrees Fahrenheit, that the windows in the house exploded.

All rooms surrounding the bedroom were gutted, he said, and damage to the house was extensive.

A pumper truck and an aerial truck responded, he said, and a nearby fire hydrant was found to be out of order. The truck drove to the rear of the house to use the hydrant there, but there was no loss of time, he said.

Mrs. Sands, who was in her 50s, was alone in the house at the time.

Library board offered rent cut

Greater Victoria Library Board's building committee has renegotiated a deal involving cheaper rental of space from the provincial government for a new central library facility after the original proposal was turned down by three of four core municipalities.

Committee chairman, Victoria's Ald. Murray Glazier, said Monday the board felt obligated to go back to the province to try for a better deal after the close rejection votes by the councils. Only Victoria approved the lease proposal for the 50,000 square feet in the Blanshard Street building now under construction.

Glazier rejected an argument voiced by some municipal aldermen that it was better for the municipalities to own a building than to rent. He said the board under its charter could not own property but could only rent, as it now does, space for library facilities in all the core municipalities from the individual municipality.

Under the new proposal, the rent per square foot has dropped from $9 to $8.25. The provincial library commission has agreed to a $2-per-square-foot grant.

Glazier said that the province likely agreed to reduced rent because of an apparent surplus of office rental space downtown.

Aside from the rent, Glazier said the latest proposal included fixed rental for 10 years, renewal and expansion options, exclusive elevator and stairways for library use installed by the landlord, plus specific landlord improvements to the space before occupancy.

The committee's proposal is to go to the library board Thursday where it is expected to be approved. Chairman Gordon Hutcheson would then make the rounds of the municipalities once agtin before the province's Aug. 19 deadline for consideration of the second proposal.

Meeting planned Aug. 8

Newton parents split on school shift plan

A decision to give older students the morning shift at Mount Newton Junior High School this fall will be reconsidered by Saanich school trustees at a special meeting on Aug. 8.

The decision to reconsider the schedule was made Monday night, after representations from a group of irate parents who claimed that the board's decision to give the morning shift to the senior students was "underhanded" and "unfortunate."

Because a new high school at Stelly's Cross Road will not be completed until October, students from that school will have one shift at Mount Newton while younger students, who will continue at Mount Newton after the older students move to their own school, will have the other shift.

At meetings in May and June, the board met informally with parents of students who will be affected by the shift system, and indicated to them, after discussions and straw polls of the audience, that it would give the younger students the morning shift.

That decision did not sit well with older students, many of whom have after-school jobs which they would have to give up if they had to go to school from 12:45 to 5 p.m.

The board then decided at its June meeting to give the morning shift to the older students on the basis of evidence submitted by the students and by school district staff members.

That came as a shock to those who thought the board was going to accede to the wishes of those at the earlier meetings, parents told trustees Monday night.

They said that younger students would be adversely affected by going to school in the afternoon, when they would have less energy for and interest in learning.

The parents also attacked the jobs issue as being irrelevant.

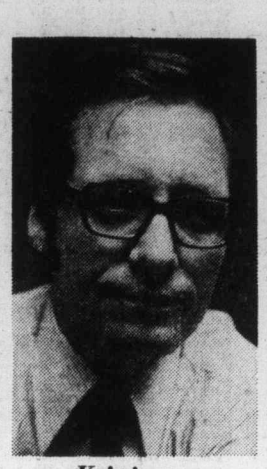

Kristianson

... jobs first

"Too much has been done in this community for the almighty dollar," said one. "What are they going to do with this money, buy cigarettes, fast cars?"

"Or drugs?" another asked.

They pointed out that students in lower grades also had jobs, mainly paper routes which required, them to work during the afternoon, and which would be affected by the shift.

Trustees maintained that the new high school would be completed by October and students leaving the school at 5 p.m. would still be travelling home during daylight hours but parents seemed unconvinced that the school would be finished on time, and contended that travelling conditions for younger children would still be bad.

They were especially concerned about the time between shifts, when younger students were coming to school and older students leaving, many in their own cars.

Trustee Jack Armstrong said that from the evidence presented to the board earlier, it appeared that the educational and safety aspects were almost equal, regardless of the shift, and the only factor which favored one shift over another was the job issue for older students.

"The indications we had were that you couldn't really make a decision on educational grounds. Our professional staff were unwilling or unable to make a recommendation based on educational factors," board chairman Gerry Kristianson said.

"Given that you couldn't make an educational argument one way or the other and that the safety thing is horrendous at either end," the board made its decision on the basis of the older student's jobs.

In a unanimous vote, the board agreed to hold a special meeting Aug. 8 to reconsider its decision.

Saanich, store relationships irks ratepayers

Saanich council and The Bay are developing a secret relationship that ratepayers from the Broadmead district of Saanich don't like.

A series of meetings starting last December has been held between council members and the department store to work out traffic and engineering problems for The Bay's proposed shopping centre and parking lot on 35 acres in Broadmead, and the ratepayers haven't received one scrap of information on what took place, ratepayers' association chairman Bill Neilson said after Monday's council meeting.

Neilson said the association wants to see all reports, drawings and agreements between Saanich and the shopping centre's developers.

At Monday's meeting councillors received and filed two letters from The Bay on the proposed shopping centre and voted unanimously that no further action be taken on the proposal at this time.

The letters enclosed a retail marketing study on the proposal and a timetable drawn up by The Bay which named Sept. 26 as a tentative date for a public hearing.

The letters suggest that a shopping centre should not be opened before the market is ready for it. "We are prepared to target for opening of Stage 1 ... in the 1980-81 period," the letters say.

Neilson said after the meeting that Ald. Fred Severson had given him a verbal commitment that no action on The Bay's proposal would be taken until the next lands, planning and housing meeting on Aug. 23.

The Bay is negotiating with Eaton's department store for Eaton's to be the second store on the site.

Ratepayers say the complex will be Vancouver Island's largest shopping centre. The centre is proposed for the corner of Highway 17 and Royal Oak Drive.

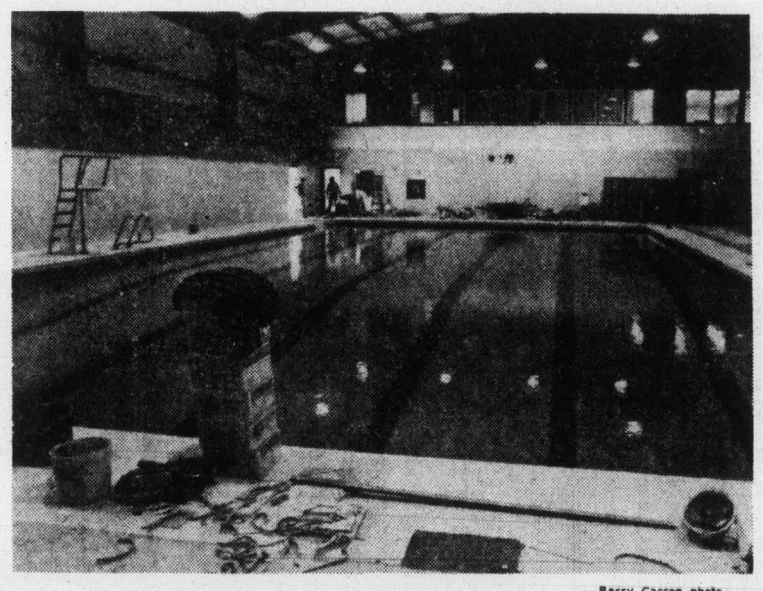

— Barry Casson photo.

Centre skating along

Pool-deck tiles are going down and skating lights are going up at Sidney's and North Saanich's new $1.85 million Panorama Leisure Centre on East Saanich Road in North Saanich. The Olympic pool opens Aug. 2 and features free swimming for everyone through Aug. 4. The skating rink opens Aug. 19. The Saanich Peninsula has waited for years for a recreation centre, and plans were started last November to build the bi-municipal complex.

Camsell fighting pack ice

The Victoria-based icebreaker Camsell has worked her way about 40 miles east of Alaska's Point Barrow and is finding it heavy going against the Arctic pack ice.

The icebreaker is escorting the hydrographic survey vessel Pandora II through the ice, and Coast Guard spokesmen said Monday the ships had only travelled about 10 miles in a 24-hour period.

He said the ships are expected to reach the Beaufort Sea in about a week.

"When there is no ice in the area Camsell can travel from the Beaufort to Point Barrow in about two days, but it's a different story when the ice is there."

Both ships are expected to return from the Arctic waters about the end of September, after escort duty.

$104,025,393 approved

Forest spending estimates pass

Forests Minister Tom Waterland received approval for spending $104,025,393 shortly before 11 p.m. Monday in the Legislature.

Passage of Waterland's estimates leaves two ministries to go before the total government spending for the current fiscal year (April 1, 1977, to March 31, 1978) is approved.

At present, government spending is being authorized by what is known as "interim supply."

With Waterland's Ministry out of the way the house now faces the spending of Education Minister Pat McGeer and the annual budget of Labor Minister Allan Williams.

Last week the house approved the spending of Health Minister Robert McClelland's ministry totalling $981.2 million.

McGeer's estimates, expected to get a rough ride in the Legislature, total $947.7 million. William's labor ministry will spend $35.5 million.

Virus, disease warning greets disembarking tourists

"Welcome to beautiful Victoria — sewer capital of B.C.

"Protect your children from virus and disease — don't swim in the ocean, it's polluted."

These are the opening sentences of a pamphlet handed to tourists arriving in Victoria Monday aboard the Princess Marguerite.

About 3,000 pamphlets were given to tourists during the day, according to Frank Heinrich, Concerned Citizens of B.C. president.

The group's intention is not to discourage tourism, Heinrich said, but to put a stop to the dumping of raw sewage into the sea off Victoria — 40 million gallons a day of it.

"Smile while you smell the pollution," the pamphlets say, referring to Provincial Secretary Grace McCarthy's new "smile" campaign to promote tourism. Mrs. McCarthy is the minister responsible for tourism.

The pamphlets say that polio and meningitis can be contracted through raw sewage and that $14 million will be spent at Clover Point on Dallas Road to dump more raw sewage into Juan de Fuca Strait.

The 3,000 pamphlets are "only the beginning," Heinrich said, adding that his group along with environmentalists, the Fisherman and Allied Workers Union and the Victoria Labor Council are opposing a proposed Esquimalt Lagoon outfall. A permit by the Capital Region Board to discharge raw sewage into the lagoon was recently approved by the Pollution Control Branch.

Opponents of the Esquimalt Lagoon outfall are meeting Wednesday at 7:30 p.m. in Colwood Community Hall.

Donald Munro, Conservative MP for Esquimalt-Saanich, said Monday in a telephone interview from Ottawa that he would question federal environment minister Romeo LeBlanc and defence minister Barney Danson Tuesday on the "shocking situation that national defence and the surrounding community are depositing sewage into the lagoon."

"The lagoon is a wildlife sanctuary," Munro said. The national defence department at Royal Roads and the Belmont navy housing development already deposit sewage into the lagoon about a quarter of a mile from the proposed outfall at Esquimalt Lagoon.

The lagoon outfall would service the proposed Dunhill Development, which may house up to 25,000 people.

The proposed outfall would pipe the sewage about 1,200 feet offshore.

Munro said it was also shocking that Victoria dumps its sewage into the strait at a great expense to the taxpayer when it could just as well build sewage treatment plants to produce fertilizer.

The fertilizer could be used on farmland in the Saanich Peninsula, Munro said, and could also be sold in the U.S. and Canada.

Capital region engineers know this, he said, but do nothing.

Victoria stores already sell a fertilizer made from sewage, Munro said. The fertilizer is made in Minneapolis, Minn., from that city's sewage.

Victoria buys treated sewage from the U.S. and dumps its own into Juan de Fuca Strait, he commented.

Meanwhile the Victoria Information Bureau's manager Don Nixon was not exactly smiling when he heard about 3,000 pamphlets handed out to tourists.

"It's foolhardy. I can't see anybody in their right mind taking that kind of approach," he said.

Nixon said Victoria didn't have many tourists who go to the beaches anyway. The water was too cold and the tides were strong. But if they did, he said, "we send them to Willows Beach, Island View Beach or Bamberton."

"We send them to Esquimalt Lagoon too," he said. "That's still a good place to go swimming."